

# CERTIFICATE OF LOCATION OF GOVERNMENT CORNER

County of Anoka                      State of Minnesota

## Northeast Corner of Sec. 2, Township 33, Range 25

I hereby certify that on the 21st day of January, 1965, I found the described corner which was evidenced by Area Resurvey

and I further certify that to perpetuate the location of said corner, I did, at the exact location thereof, place a permanent marker consisting of Red And White Iron Pipe - TELESPAR

which reference or witness monuments are located in the manner following:

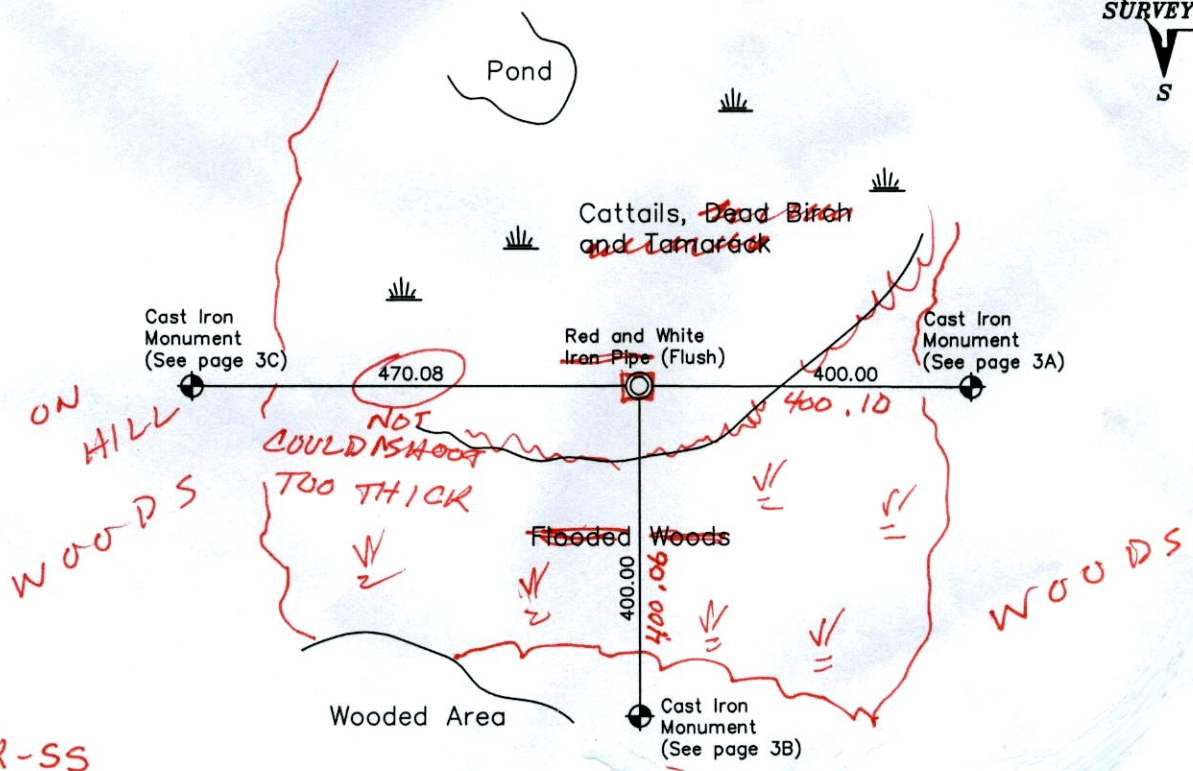
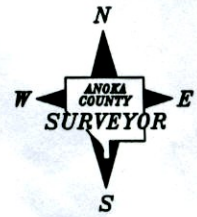

BR-SS  
3-27-13  
T/T-VRS

Revised date

7-10-85
7-7-89

N.A.D. 1983 Coordinates  
(1996 Adjustment)

County Project Coordinates	State Plane Coordinates
Northing _____	Y _____
Easting _____	X _____

Date \_\_\_\_\_

VRS 3DQ = 0.04                      N = 227545.8948                      E = 463406.8635

# CERTIFICATE OF LOCATION OF GOVERNMENT CORNER

County of Anoka

State of Minnesota

## Northeast Corner of Sec. 2, Township 33, Range 25

I hereby certify that on the 21st day of January, 1965, I found the described corner which was evidenced by Area Resurvey

and I further certify that to perpetuate the location of said corner, I did, at the exact location thereof, place a permanent marker consisting of Red And White Iron Pipe

which reference or witness monuments are located in the manner following:

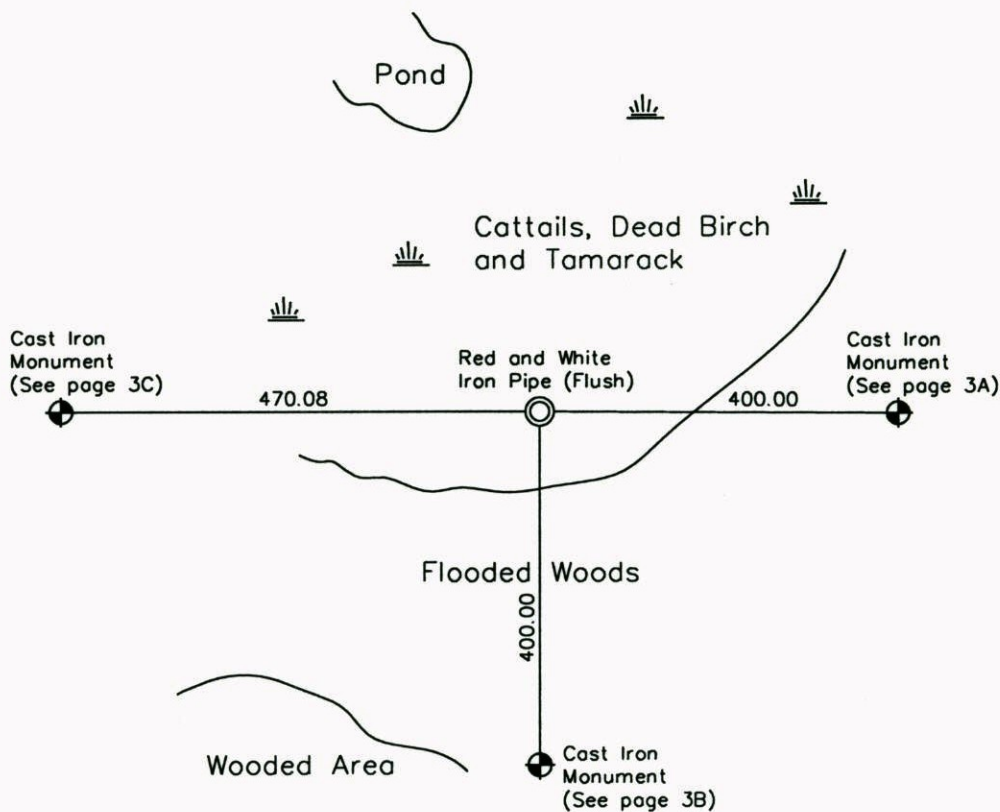

Revised date

7-10-85
7-7-89

N.A.D. 1983 Coordinates  
(1996 Adjustment)

County Project Coordinates	State Plane Coordinates
Northing _____	Y _____
Easting _____	X _____

Date \_\_\_\_\_



# CERTIFICATE OF LOCATION OF GOVERNMENT CORNER

County of Anoka

State of Minnesota

NORTHEAST Corner of Sec. 2 Township 33 Range 25

I hereby certify that on the 21 day of JANUARY, 19 65, I found the described corner which was evidenced by AREA RESURVEY

and I further certify that to perpetuate the location of said corner, I did, at the exact location thereof, place a permanent marker consisting of RED & WHITE IRON PIPE

which reference or witness monuments are located in the manner following:

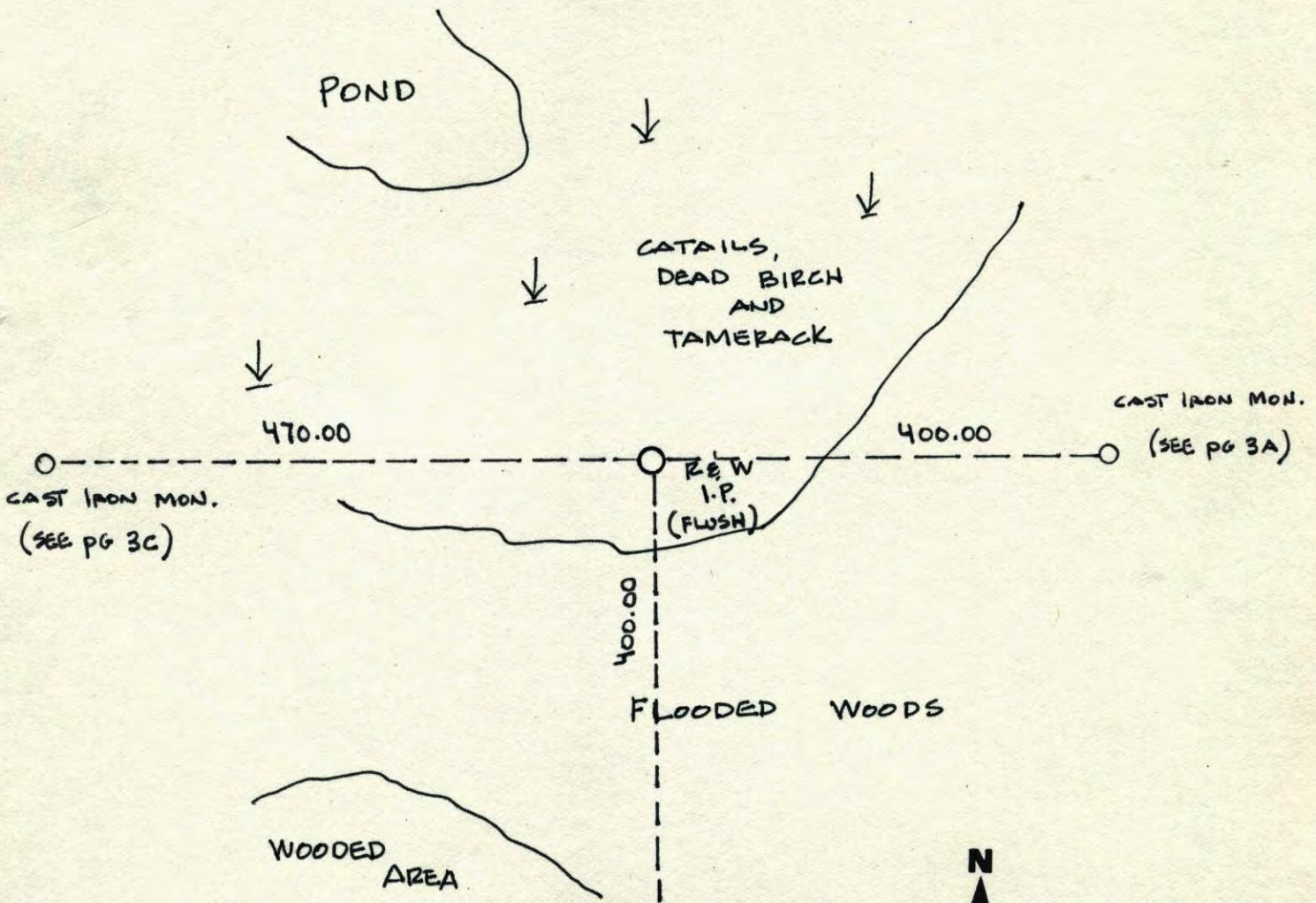

Revised date	Revised date	Revised date
7-10-85		
7-7-89		

CAST IRON MON.  
(SEE PG 3B)

W

E



NE Cor. Sec. 2, T33, R25

Set 3/4" X 12' Red and White Iron Pipe

From Resurvey.

Checked  
1-17-78  
H. Larson  
B. Guetzko

N  
Jan. 21, 1965

J. Oliver  
M. D. Anderson  
M. Nordin

REPLACED NEW R/W I.P.  
OVER OLD 3/4" I.P.  
5-17-82  
H. LARSON  
B. GUETZKO  
D. WAGLAK

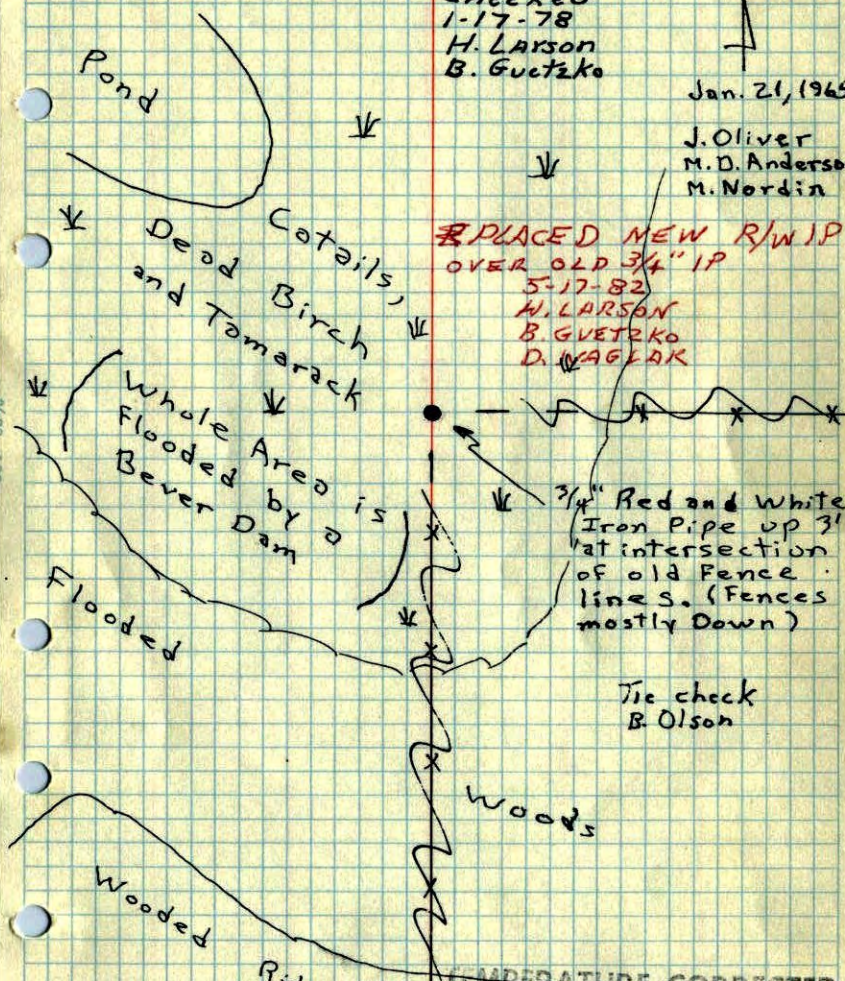

ROLAND W. ANDERSON  
COUNTY SURVEYOR  
ANOKA COUNTY, MINNESOTA

TEMPERATURE CORRECTED  
AND HORIZONTALLY  
TAPED MEASUREMENTS

NE Cor. Sec. 2, T33, R25

Set 3/4" X 12' Red & White Iron Pipe

From Resurvey.

Jan. 21, 1965  
J. Oliver  
M. D. Anderson  
M. Nordin

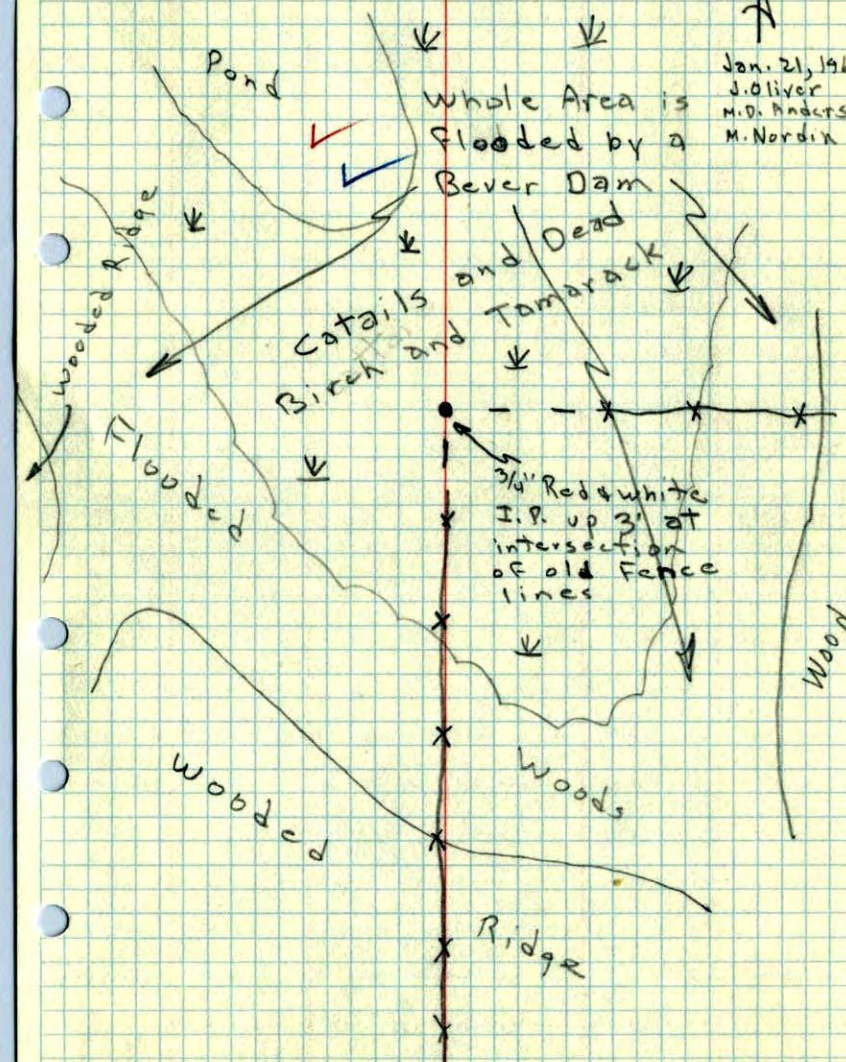

ROLAND W. ANDERSON  
COUNTY SURVEYOR  
ANOKA COUNTY, MINNESOTA

TEMPERATURE CORRECTED  
AND HORIZONTALLY  
TAPED MEASUREMENTS