

CERTIFICATE OF LOCATION OF GOVERNMENT CORNER

County of Anoka

State of Minnesota

Witness Corner Sec. 6, Township 33, Range 25

On the South Line of the Southeast Quarter of Sec. 6
I hereby certify that on the 1st day of June, 1976, I found the described corner which was

evidenced by Area Resurvey

and I further certify that to perpetuate the location of said corner, I did, at the exact location thereof, place a permanent marker consisting of a cast iron monument with a sign and post on the north side

which reference or witness monuments are located in the manner following:

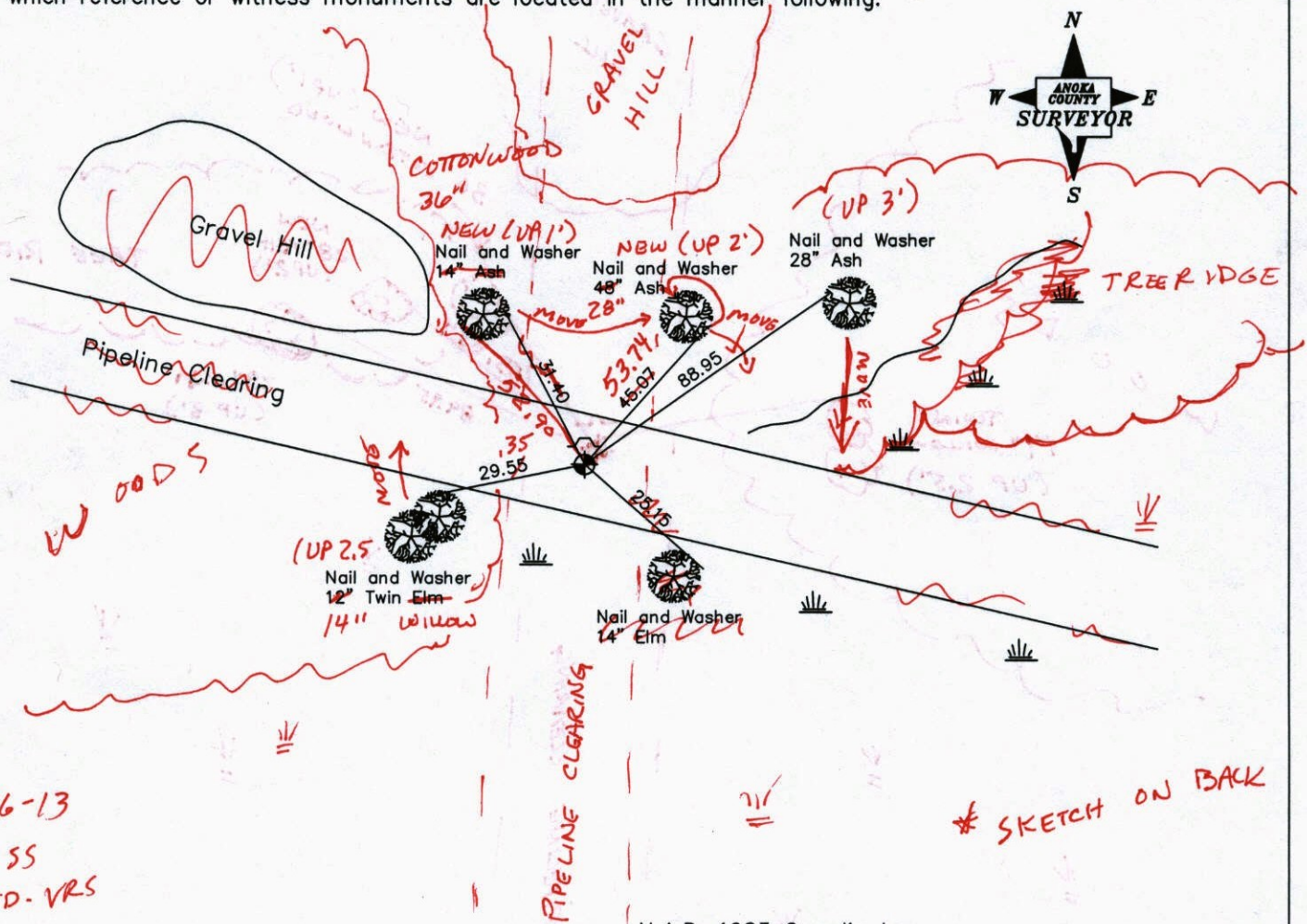

3-26-13
BK-SS
TAPED-VRS

* SKETCH ON BACK

Revised date

8-29-89 HL
1-28-03

N.A.D. 1983 Coordinates
(1996 Adjustment)

County Project Coordinates		State Plane Coordinates	
Northing	222664.4348	Y	_____
Easting	441758.3412	X	_____

Date 1-28-03

3D = 0.07 N = 222664.2971 E = 441758.2967

DEPARTMENT OF FORESTRY & WILDLIFE MANAGEMENT SYSTEMS

Wildlife Survey Report for the year 2010-11

Location: [illegible]

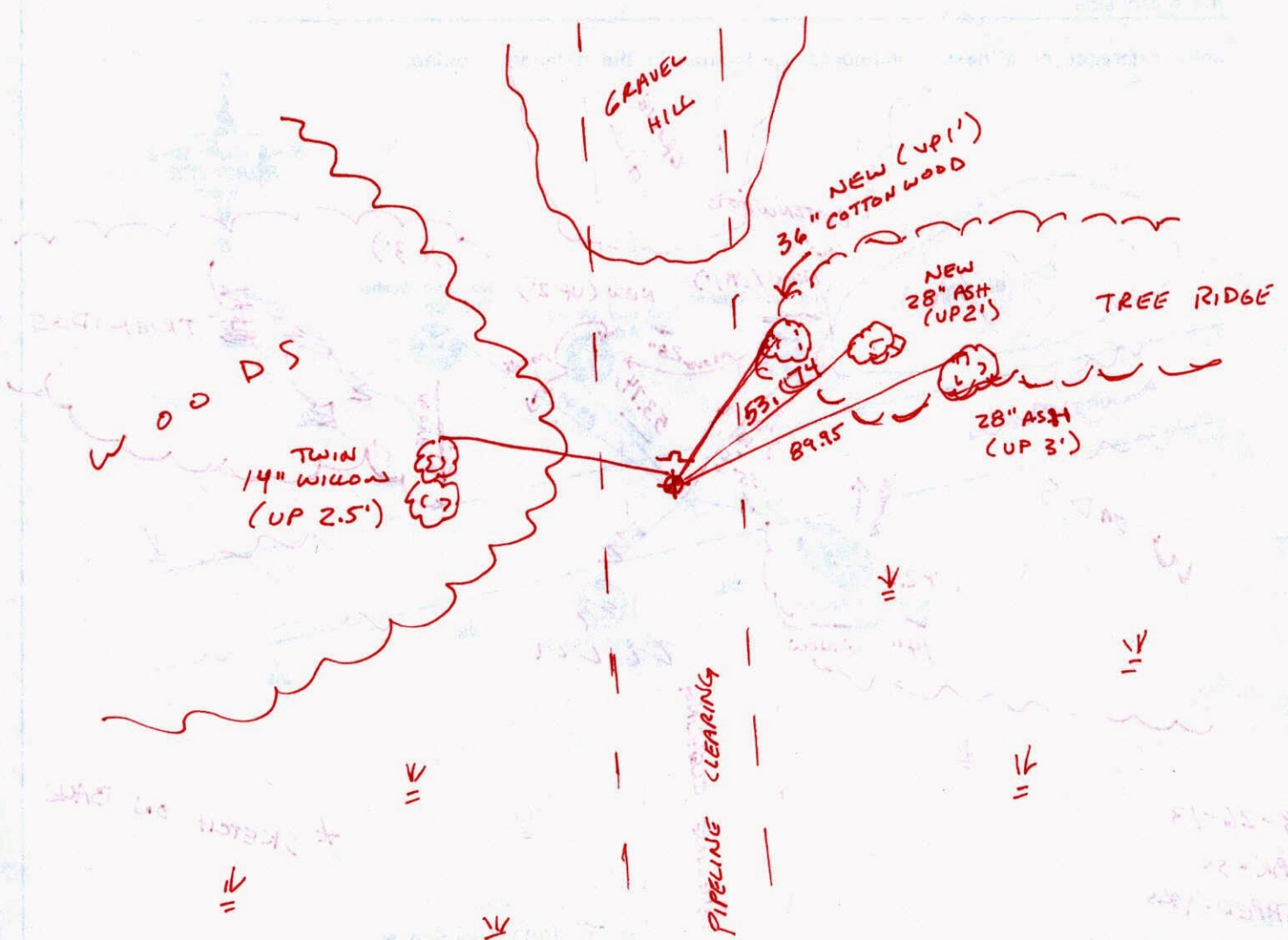

CERTIFICATE OF LOCATION OF GOVERNMENT CORNER

County of Anoka

State of Minnesota

Witness Corner Sec. 6, Township 33, Range 25

On the South Line of the Southeast Quarter of Sec. 6

I hereby certify that on the 1st day of June, 1976, I found the described corner which was

evidenced by Area Resurvey

and I further certify that to perpetuate the location of said corner, I did, at the exact location thereof, place a permanent marker consisting of a cast iron monument with a sign and post on the north side

which reference or witness monuments are located in the manner following:

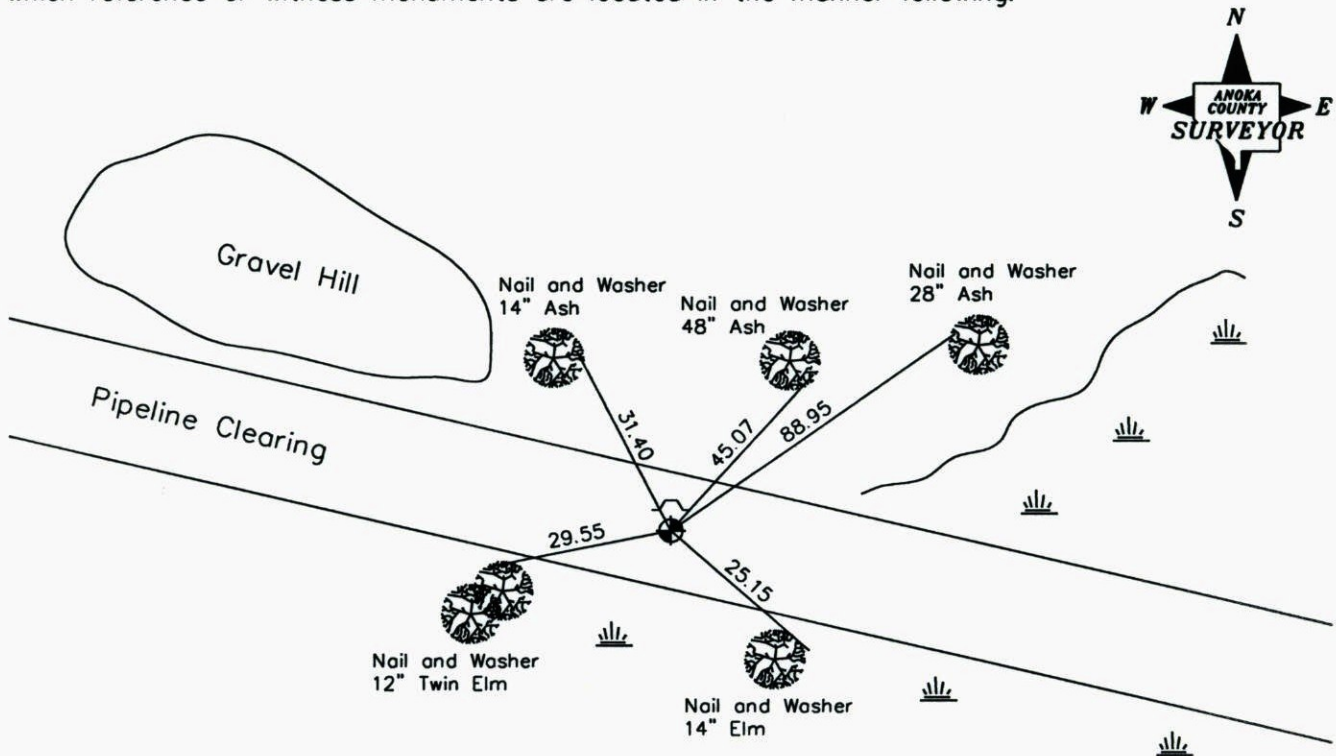

Revised date

8-29-89 HL
1-28-03

N.A.D. 1983 Coordinates
(1996 Adjustment)

County Project Coordinates	
Northing	<u>222664.4348</u>
Easting	<u>441758.3412</u>

State Plane Coordinates	
Y	_____
X	_____

Date 1-28-03

CERTIFICATE OF LOCATION OF GOVERNMENT CORNER

County of Anoka State of Minnesota

WC ON S. LINE of SOUTHEAST 1/4 Corner of Sec. 6 Township 33 Range 25

I hereby certify that on the 1 day of JUNE, 1976, I found the described corner which was evidenced by AREA RESURVEY

and I further certify that to perpetuate the location of said corner, I did, at the exact location thereof, place a permanent marker consisting of CAST IRON MONUMENT WITH SIGN AND POST ON NORTH SIDE

which reference or witness monuments are located in the manner following:

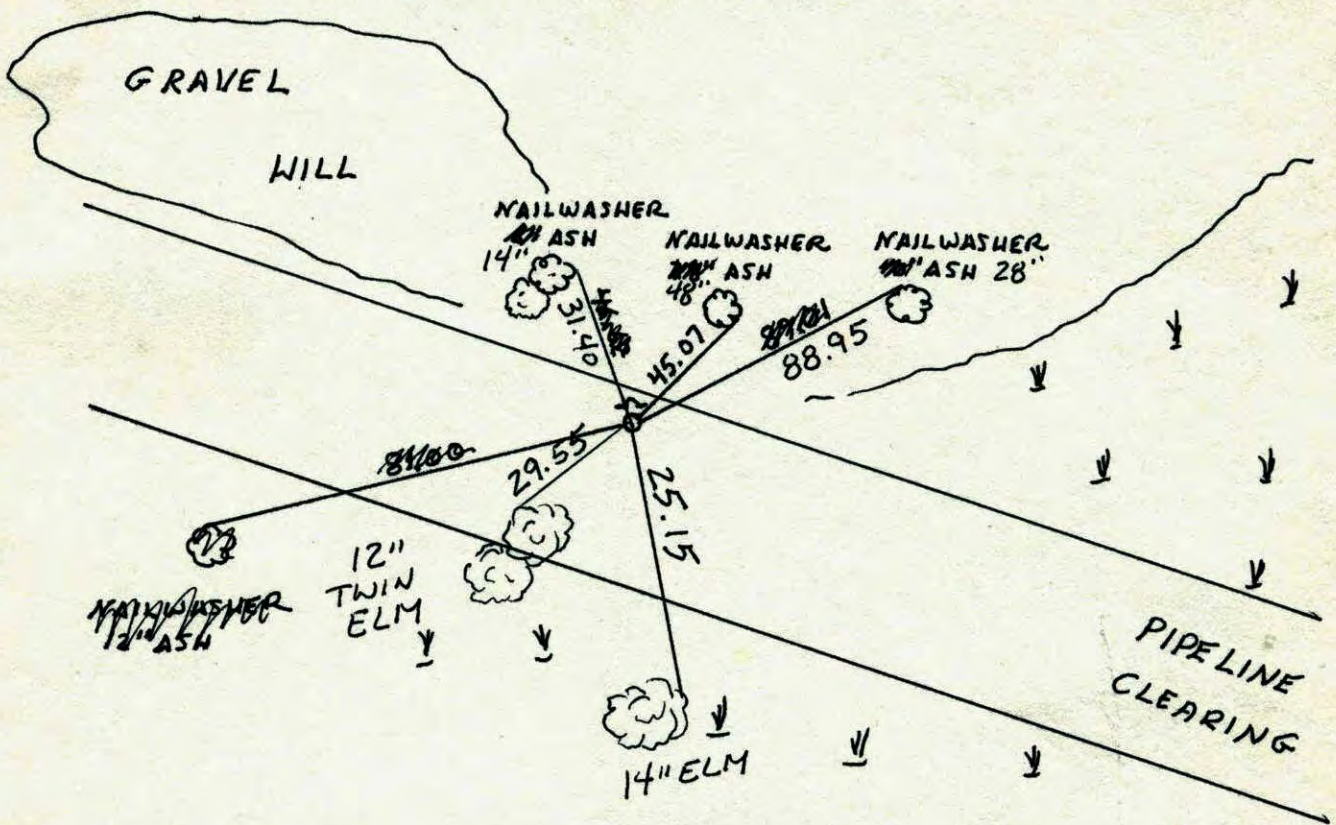

Revised date	Revised date	Revised date
8-29-89 HL		
1-28-03		

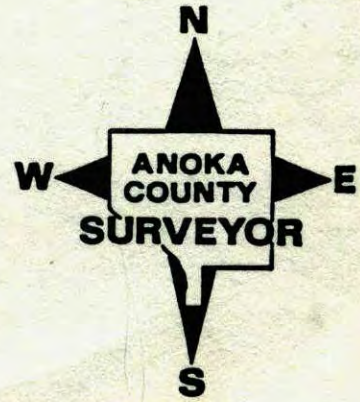

W.C. ON SOUTH LINE OF SE 1/4 SEC. 6 T33 R25

RESET FROM AREA RESURVEY

C.I. FLUSH WITH SIGN & POST ON NORTH SIDE

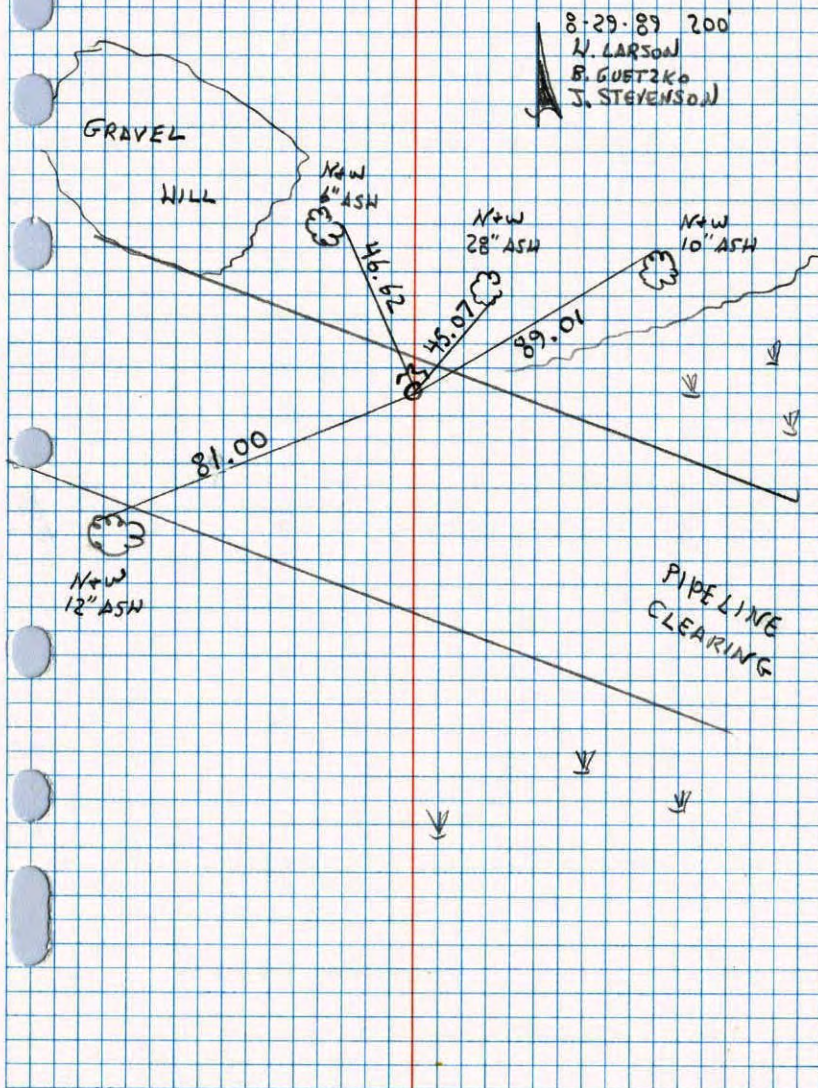

NO. 448

TELEPHONE

30 A

South SE 6

W.C. On North Line Of NE 1/4 Sec 6 T33 R25

Set Cast Iron Monument From Area Resurvey

Cast Iron Flush With Sign & Post On South Side

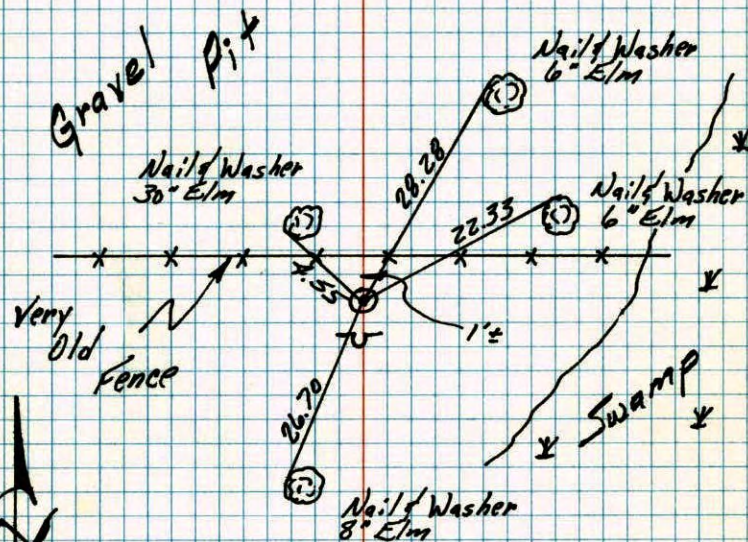

6-1-76
N. Larson
B. Gustako

TIE CHECK
8-4-82
P. Ross
P. Hornby

7-17-79
TIE CHECK
B. STEPHENS
D. STEPHENS
P. ROSS

TEMPERATURE CORRECTED
AND HORIZONTALLY
TAPED MEASUREMENTS

ROLAND W. ANDERSON
COUNTY SURVEYOR
ANOKA COUNTY, MINNESOTA

W.C. on ~~the~~ ^S Line of ~~the~~ ^{SE} ~~1/4~~ ⁶ Sec 7 T33 R25

set cast iron monument from area
resurvey. all flush with sign + post
on S. side.

6-2-76
76° #7
H. Larson
B. Guetako

Gravel Pit

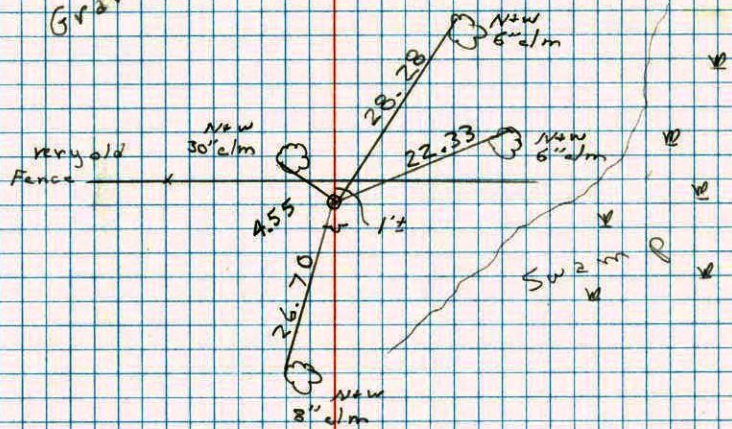

16.30
7/6
1/2
00