

CERTIFICATE OF LOCATION OF GOVERNMENT CORNER

County of Anoka

State of Minnesota

Witness Corner Sec. 7, Township 33, Range 25

On the East Line of the Northeast Quarter of Sec. 7

I hereby certify that on the 27th day of May, 1976, I found the described corner which was

evidenced by Area Resurvey

and I further certify that to perpetuate the location of said corner, I did, at the exact location thereof, place a permanent marker consisting of a cast iron monument with a sign and post on the northeast side

which reference or witness monuments are located in the manner following:

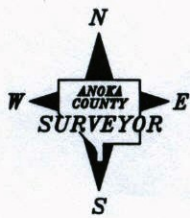
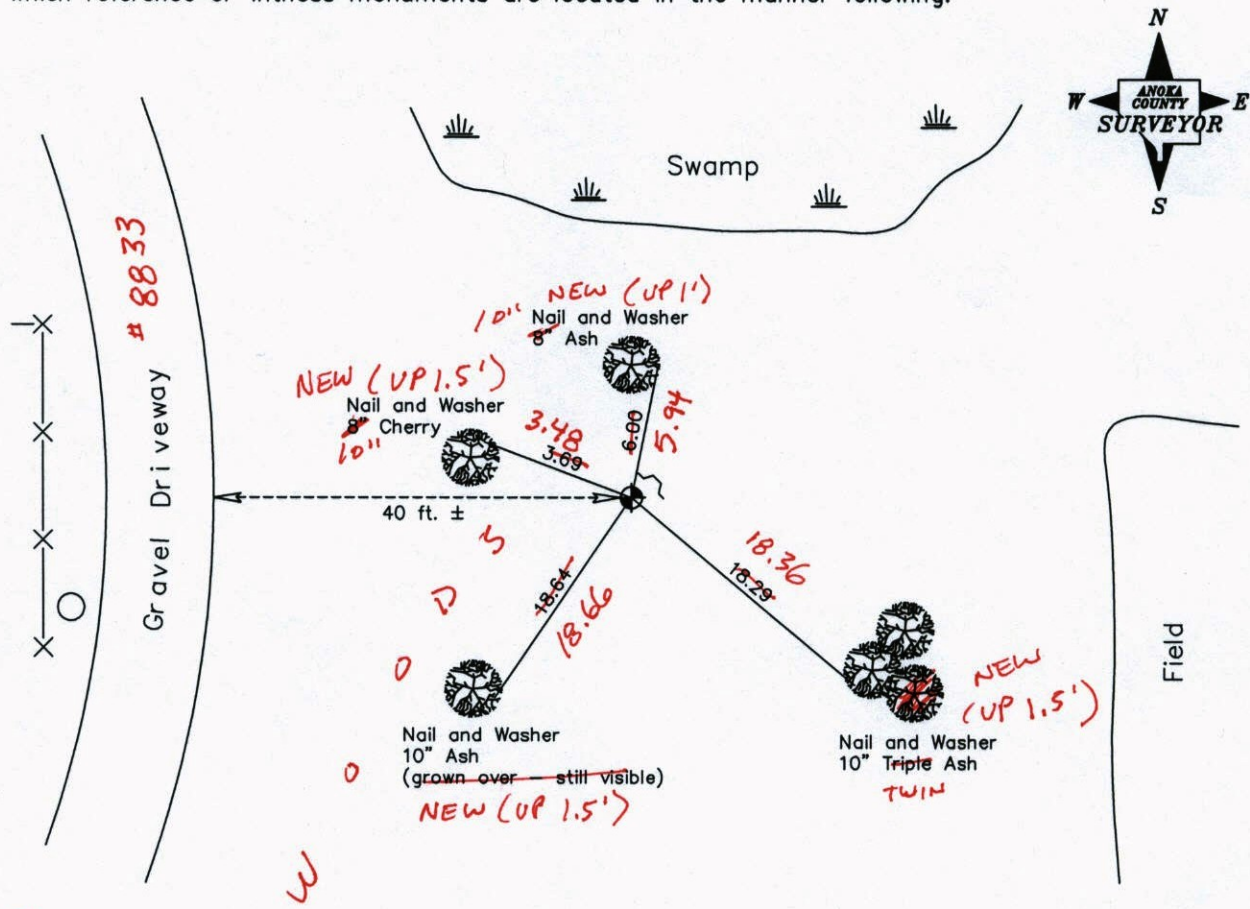

3-26-13
BK-SS
TAPED Revised date

6-13-89
7-19-94
1-29-03

N.A.D. 1983 Coordinates
(1996 Adjustment)

County Project Coordinates		State Plane Coordinates	
Northing	<u>221392.1916</u>	Y	<u> </u>
Easting	<u>442368.9870</u>	X	<u> </u>

Date 1-29-03

CERTIFICATE OF LOCATION OF GOVERNMENT CORNER

County of Anoka

State of Minnesota

Witness Corner Sec. 7, Township 33, Range 25

On the East Line of the Northeast Quarter of Sec. 7

I hereby certify that on the 27th day of May, 1976, I found the described corner which was

evidenced by Area Resurvey

and I further certify that to perpetuate the location of said corner, I did, at the exact location thereof, place a permanent marker consisting of a cast iron monument with a sign and post on the northeast side

which reference or witness monuments are located in the manner following:

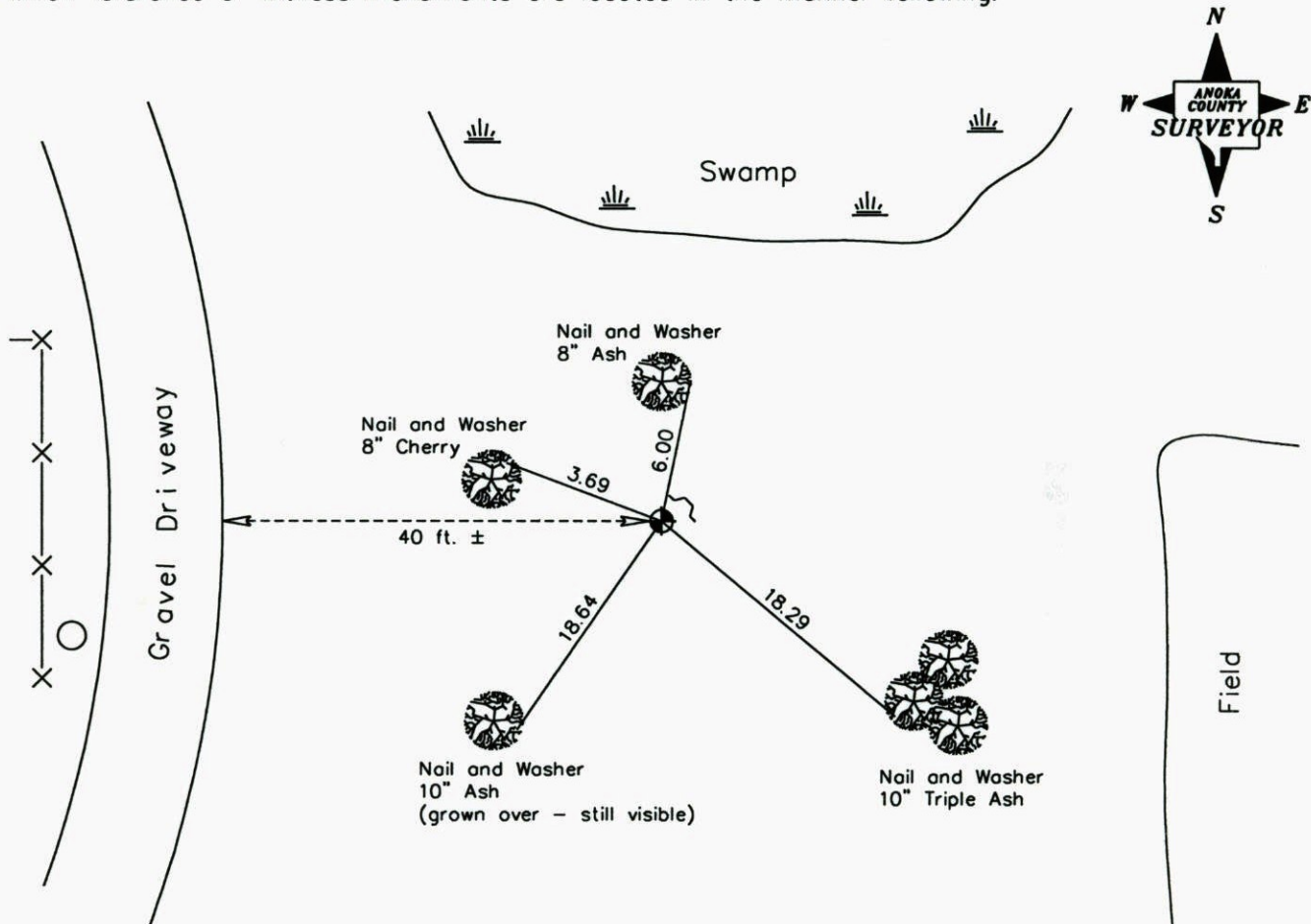

Revised date

6-13-89
7-19-94
1-29-03

N.A.D. 1983 Coordinates
(1996 Adjustment)

County Project Coordinates	
Northing	221392.1916
Easting	442368.9870

State Plane Coordinates	
Y	_____
X	_____

Date 1-29-03

CERTIFICATE OF LOCATION OF GOVERNMENT CORNER

County of Anoka State of Minnesota

W.C. EAST LINE
N.E. 1/4 Corner of Sec. 7 Township 33 Range 25

I hereby certify that on the 27 day of MAY, 1976, I found the described corner which was evidenced by AREA RESURVEY

and I further certify that to perpetuate the location of said corner, I did, at the exact location thereof, place a permanent marker consisting of CAST IRON MON. SIGN AND POST ON N.E. SIDE

which reference or witness monuments are located in the manner following:

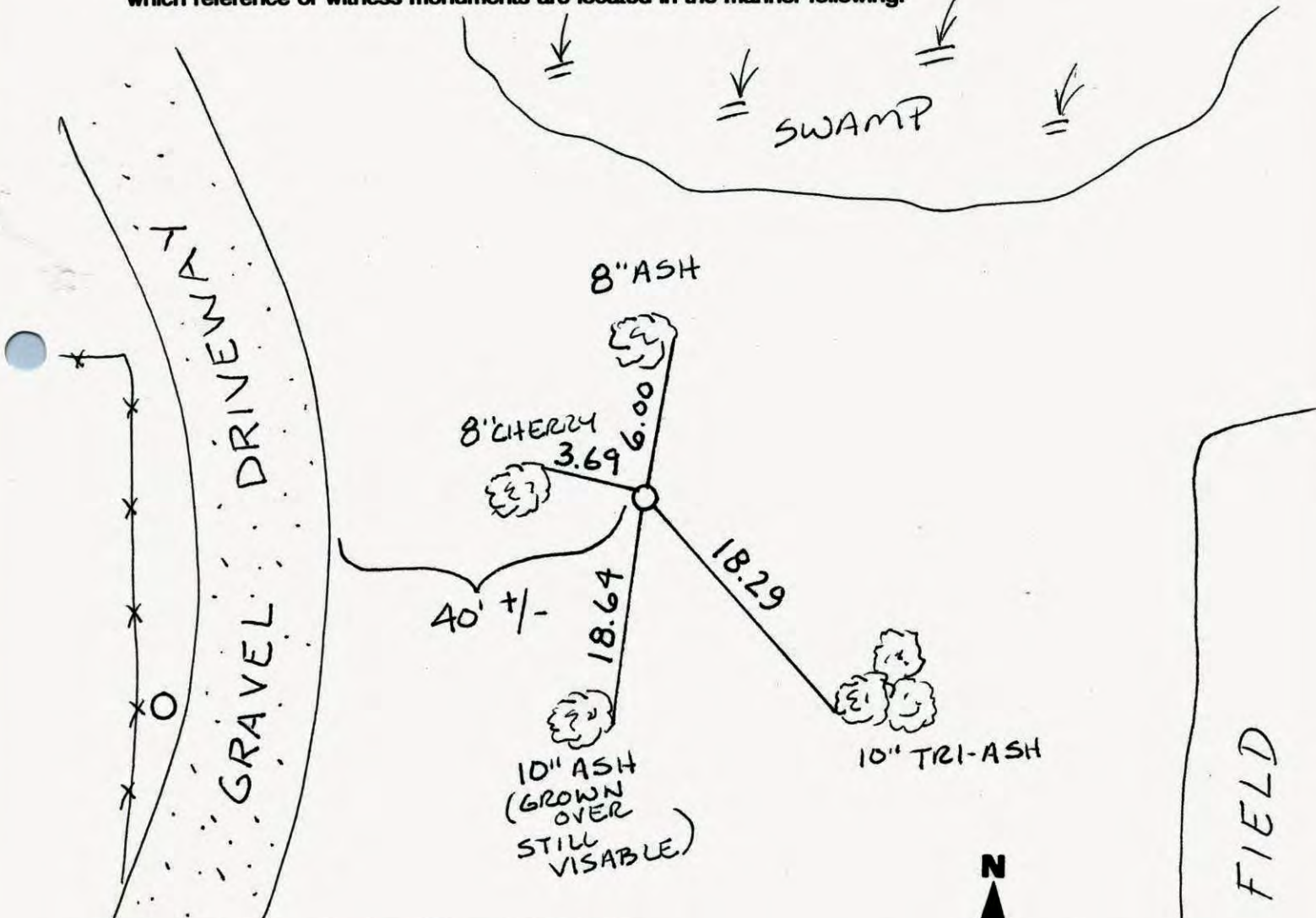

Revised date	Revised date	Revised date
6-13-89		
7-19-94		
1-29-03		



W.C. ON EAST
LINE OF NE 1/4 S. 7 T. 33 R. 25

pg. 30C

RETIE CAST IRON MONUMENT
SIGN; POST N. SIDE

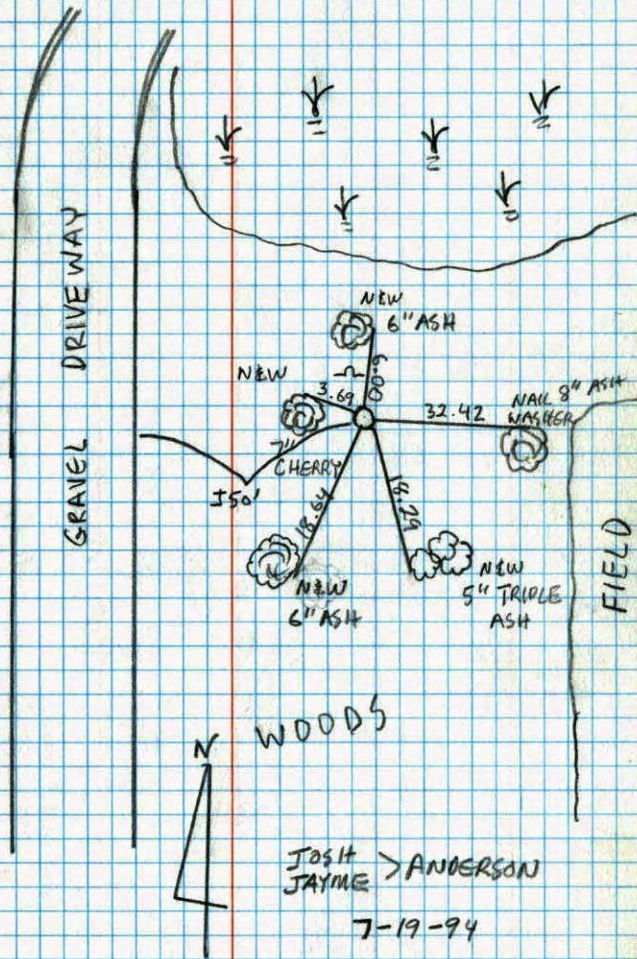

WITNESS CORNER ON EAST LINE OF
NORTHEAST 1/4 SEC. 7 T33 R25

30C

RETIED CAST IRON MONUMENT, SIGN & POST
ON NORTHEAST SIDE

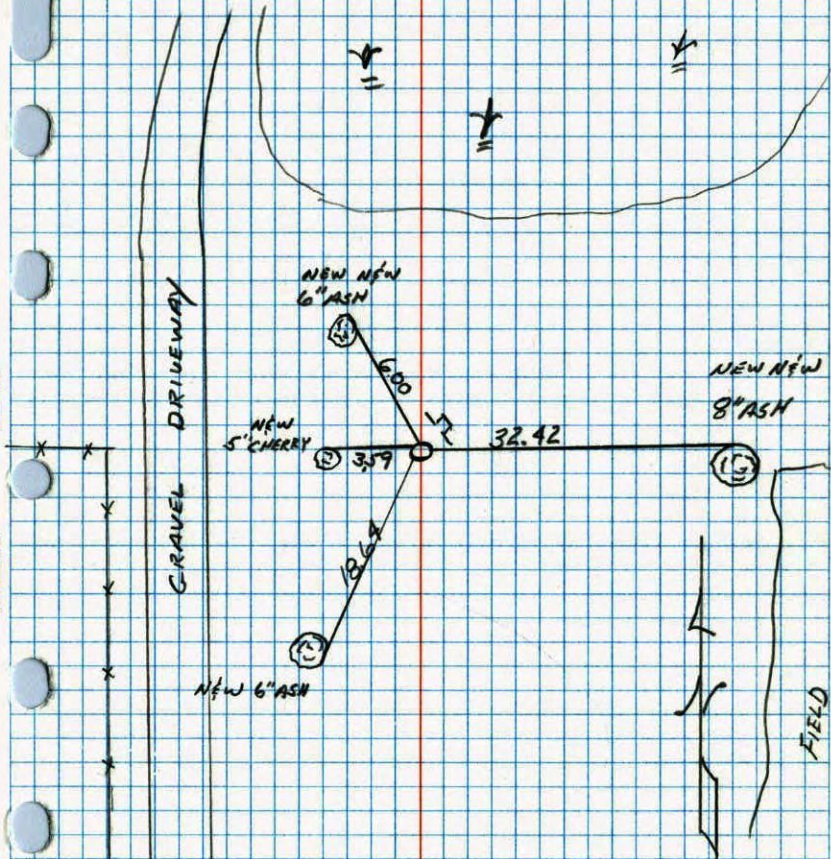

6-13-89
+ 70° P. CLOUDY
J. STEVENSON
A. SHROYER
M. ZIMMERMAN

W.C. ON EAST LINE OF N.E. 1/4

SEC. 7 T.33 R.25

SET CAST IRON MONUMENT FROM AREA

RESURVEY. C.I. FLUSH WITH SIGN ON NORTH SIDE.

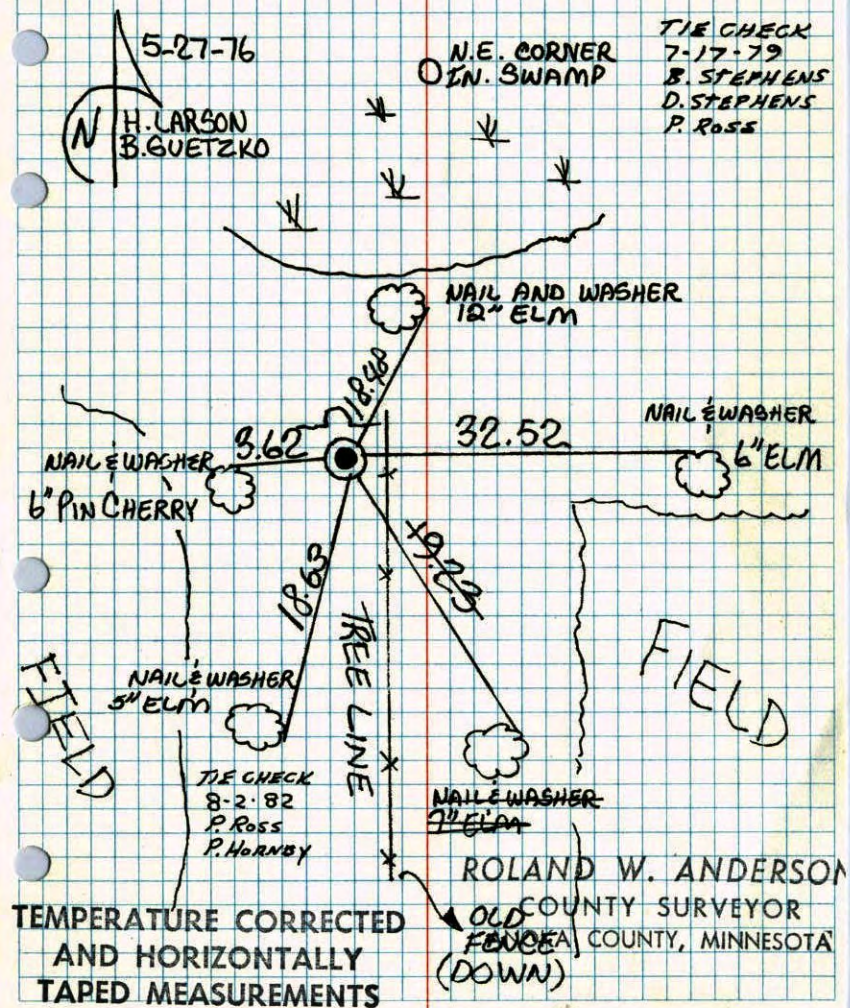

W.C. on East Line of NE 1/4 Sec. 7 T.33 R.25

Set cast iron monument from area resurvey.

c.i. flush with sign + post on N. side.

