

CERTIFICATE OF LOCATION OF GOVERNMENT CORNER

County of Anoka

State of Minnesota

Witness Corner Sec. 6, Township 33, Range 25

On the East Line of the Southeast Quarter of Sec. 6

I hereby certify that on the 2nd day of June, 1976, I found the described corner which was

evidenced by Area Resurvey

and I further certify that to perpetuate the location of said corner, I did, at the exact location thereof, place a permanent marker consisting of a cast iron monument with a sign and post on the south side *(MON ABOVE GROUND 0.6' ±)*

which reference or witness monuments are located in the manner following:

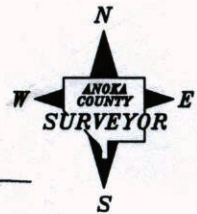
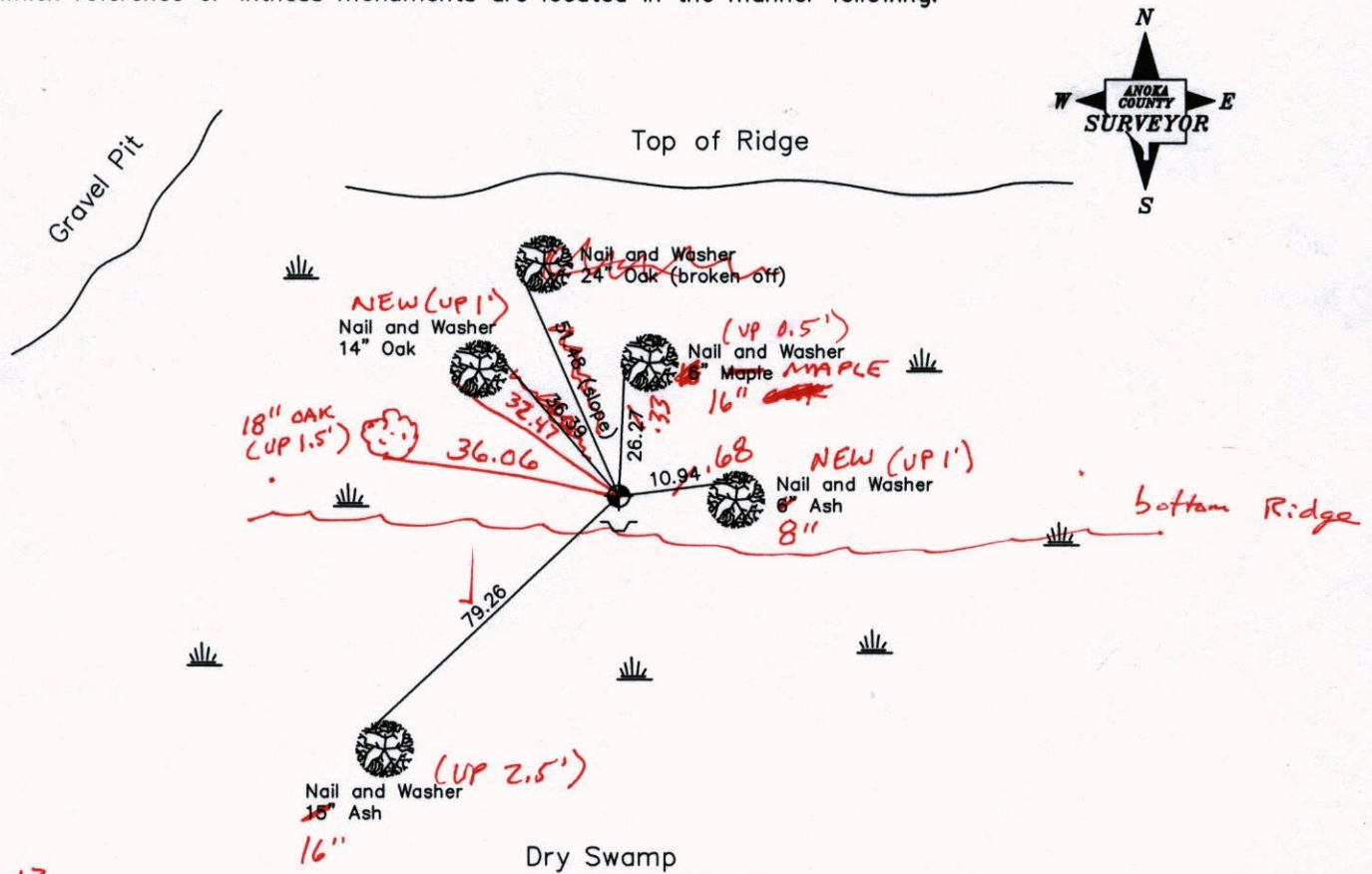

3-26-13

BK-SS

TAPED - VRS

Revised date

7-17-79
8-2-82
6-19-89
7-22-94
12-18-02

N.A.D. 1983 Coordinates
(1996 Adjustment)

County Project Coordinates		State Plane Coordinates	
Northing	223273.9467	Y	_____
Easting	442374.0105	X	_____

Date 12-18-02

VRS 3DQ = 0.08

N = 223273.9379 E = 442374.0203

CERTIFICATE OF LOCATION OF GOVERNMENT CORNER

County of Anoka

State of Minnesota

Witness Corner Sec. 6, Township 33, Range 25

On the East Line of the Southeast Quarter of Sec. 6

I hereby certify that on the 2nd day of June, 1976, I found the described corner which was

evidenced by Area Resurvey

and I further certify that to perpetuate the location of said corner, I did, at the exact location

thereof, place a permanent marker consisting of a cast iron monument with a sign and post on the south side

which reference or witness monuments are located in the manner following:

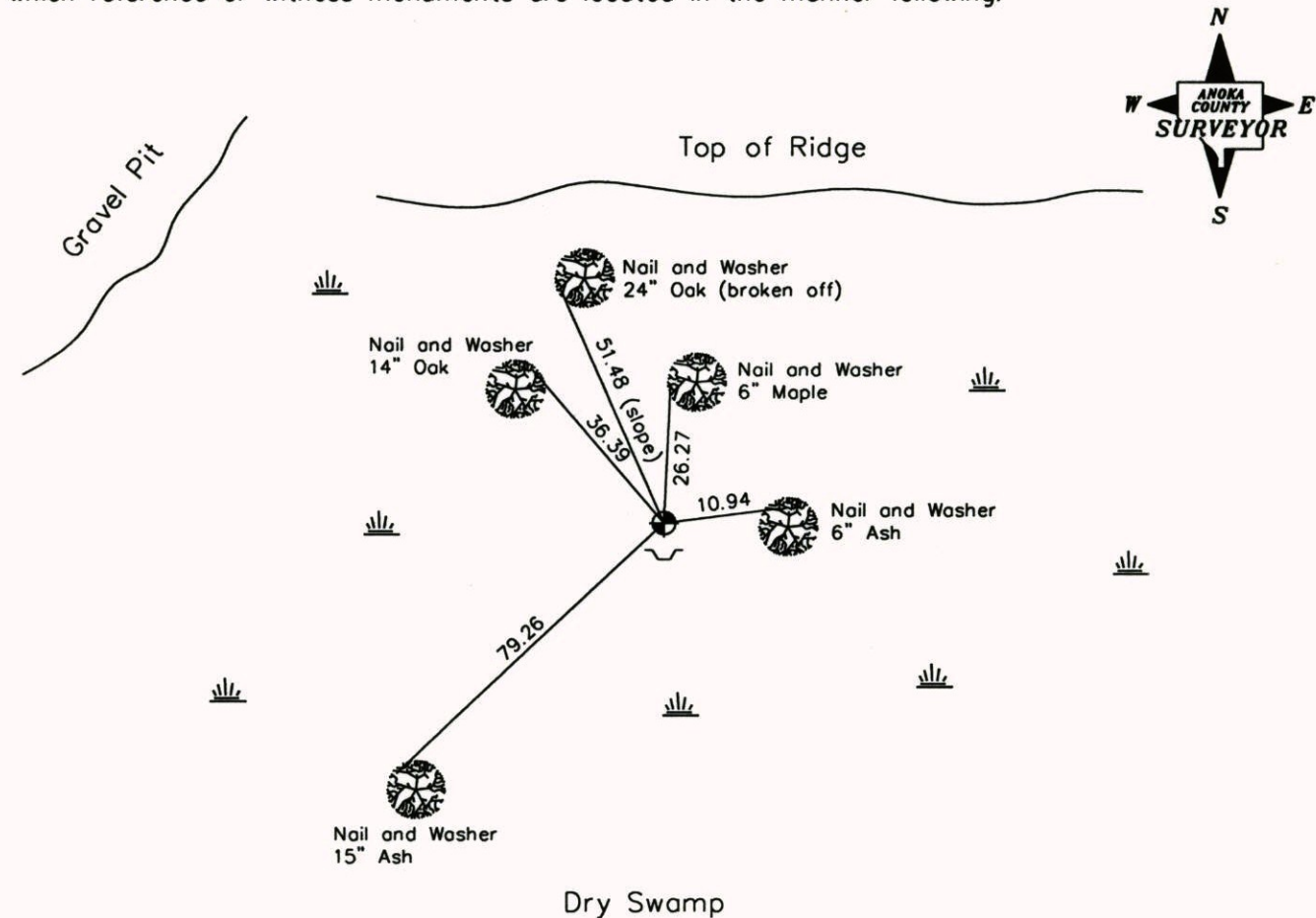

Revised date

7-17-79
8-2-82
6-19-89
7-22-94
12-18-02

N.A.D. 1983 Coordinates
(1996 Adjustment)

County Project Coordinates	State Plane Coordinates
Northing <u>223273.9467</u>	Y <u> </u>
Easting <u>442374.0105</u>	X <u> </u>

Date 12-18-02

CERTIFICATE OF LOCATION OF GOVERNMENT CORNER

County of Anoka

State of Minnesota

W.C. ON EAST LINE
 OF SOUTHEAST 1/4 Corner of Sec. 6 Township 33 Range 25

I hereby certify that on the 2 day of June, 19 76, I found the described corner which was evidenced by AREA RESURVEY

and I further certify that to perpetuate the location of said corner, I did, at the exact location thereof, place a permanent marker consisting of CAST IRON MONUMENT
SIGN AND WITNESS POST ON SOUTH SIDE

which reference or witness monuments are located in the manner following:

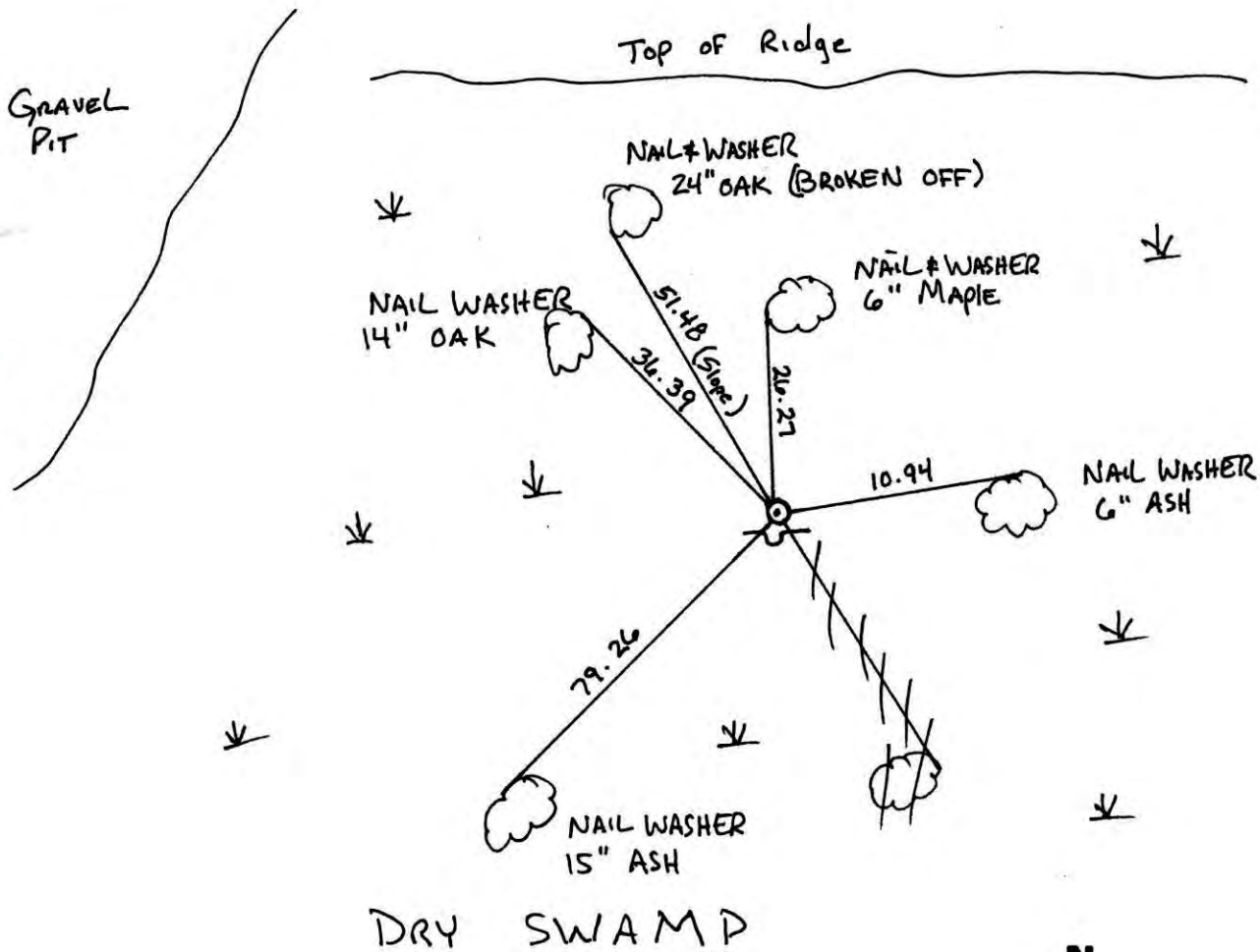

Revised date	Revised date	Revised date
7-17-79		
8-2-82		
6-19-89		
7-22-94		
12-18-02		

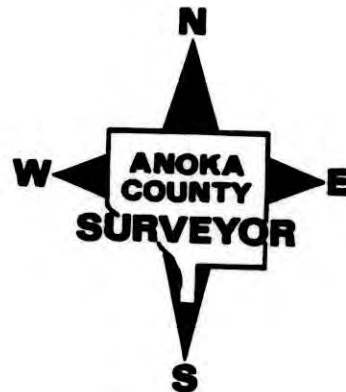

WITNESS CORNER ON THE EAST LINE OF
THE SE 1/4 SEC 6 T33 R25

RETIED CAST IRON MONUMENT. SIGN AND
POST ON THE SOUTH SIDE.

TOP OF RIDGE

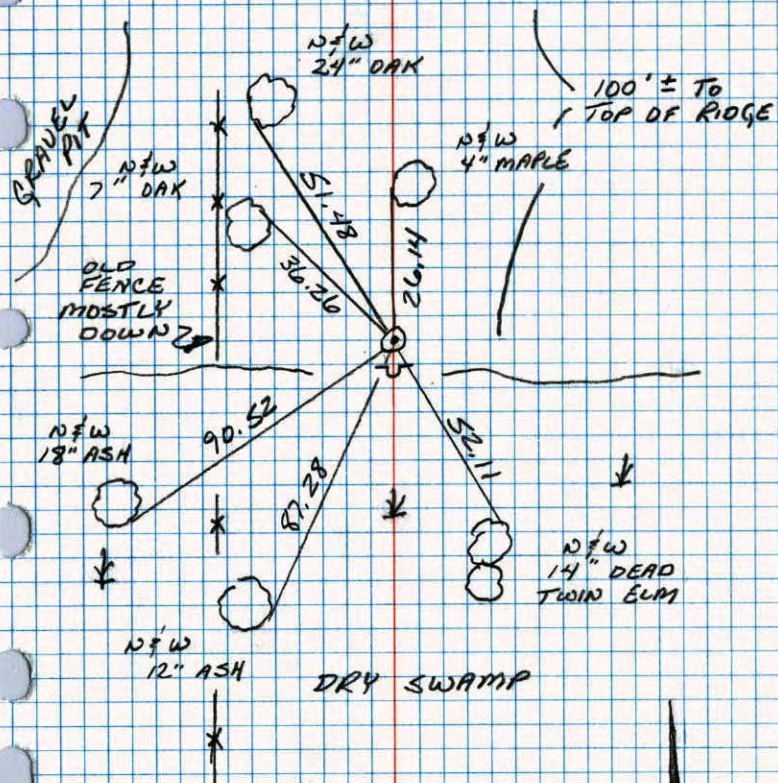

6-19-89
GUETZKO
STEWSON
SHROYER
ZIMMERMAN

W.C. ON E. LINE SE 1/4 SEC. 6 T33 R25

SET CAST IRON MONUMENT FROM AREA RESURVEY.
CAST IRON FLUSH WITH SIGN AND POST ON SO. SIDE.

6-2-76
H. LARSON
B. GUETZKO

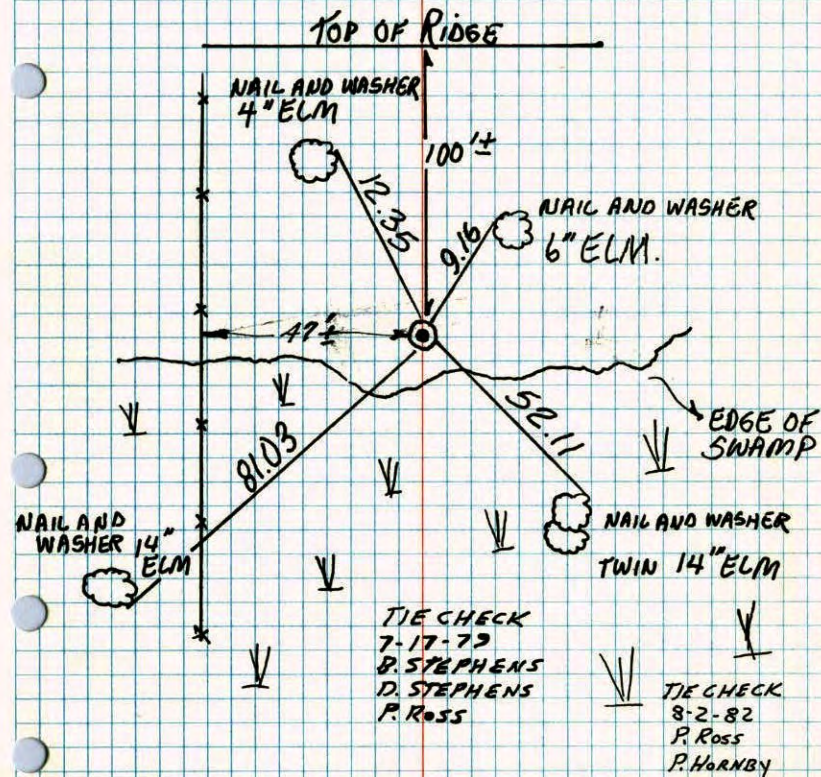

TEMPERATURE CORRECTED
AND HORIZONTALLY
TAPED MEASUREMENTS

ROLAND W. ANDERSON
COUNTY SURVEYOR
ANOKA COUNTY, MINNESOTA

W.C. on East Line of SE 1/4 Sec. 6 T33 R25

Set cast iron monument from area
resurvey. c.i. flush with sign & post on
south side.

6-2-76
85° #7
H. Larson
B. Gutzko

