

# CERTIFICATE OF LOCATION OF GOVERNMENT CORNER

County of Anoka

State of Minnesota

## South 1/4 Corner of Sec. 6, Township 33, Range 25

I hereby certify that on the 9th day of May, 1963, I found the described corner which was evidenced by 1 inch by 1 inch iron bar 11/15/13 JS SH SS

T/T - VRS

and I further certify that to perpetuate the location of said corner, I did, at the exact location thereof, place a permanent marker consisting of a cast iron monument FWSH

SIGN + POST ON SOUTH SIDE

which reference or witness monuments are located in the manner following:

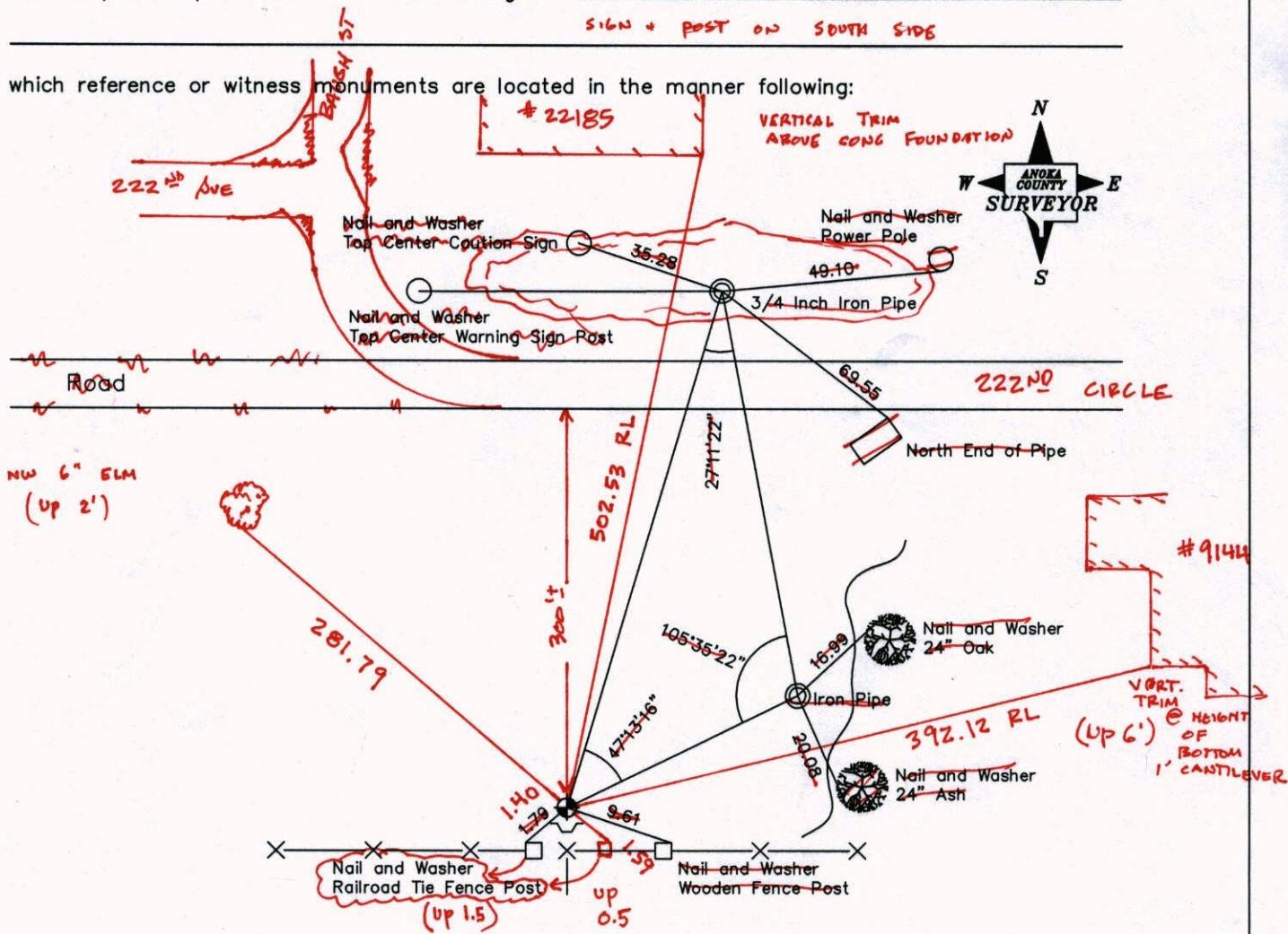

Revised date

7-16-85
6-15-89 JS
7-12-94
2-5-03

N.A.D. 1983 Coordinates  
(1996 Adjustment)

County Project Coordinates		State Plane Coordinates	
Northing	222679.1502	Y	
Easting	439792.3327	X	

Date 2-5-03

N: 222679.1588  
E: 439792.3253

VRS COORDS  
30 Q = 0.07

# CERTIFICATE OF LOCATION OF GOVERNMENT CORNER

County of Anoka

State of Minnesota

South 1/4 Corner of Sec. 6, Township 33, Range 25

I hereby certify that on the 9th day of May, 1963, I found the described corner which was

evidenced by 1 inch by 1 inch iron bar

and I further certify that to perpetuate the location of said corner, I did, at the exact location

thereof, place a permanent marker consisting of a cast iron monument

which reference or witness monuments are located in the manner following:

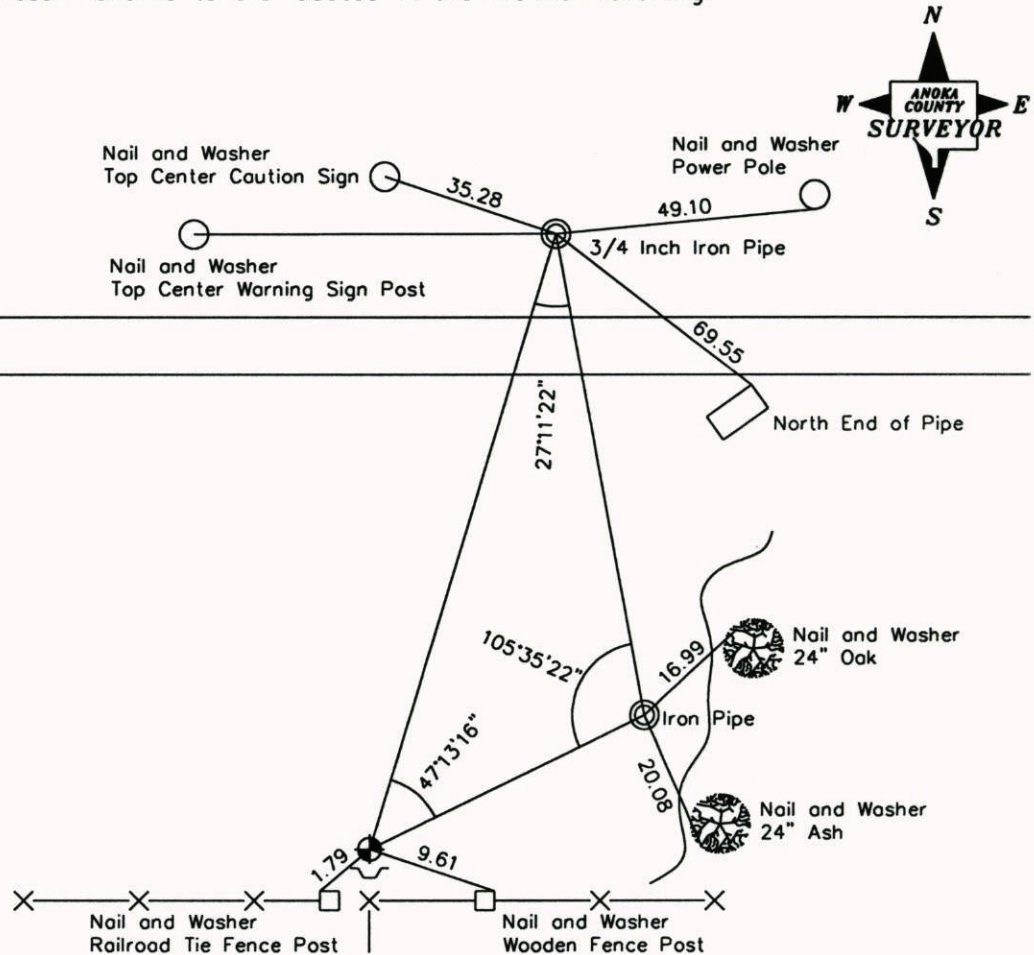

Revised date

7-16-85
6-15-89 JS
7-12-94
2-5-03

N.A.D. 1983 Coordinates  
(1996 Adjustment)

County Project Coordinates	State Plane Coordinates
Northing <u>222679.1502</u>	Y _____
Easting <u>439792.3327</u>	X _____

Date 2-5-03

# CERTIFICATE OF LOCATION OF GOVERNMENT CORNER

County of Anoka

State of Minnesota

SOUTH ONE QUARTER Corner of Sec. 6 Township 33 Range 25

I hereby certify that on the 9 day of MAY, 1963, I found the described corner which was evidenced by 1" X 1" IRON BAR

and I further certify that to perpetuate the location of said corner, I did, at the exact location thereof, place a permanent marker consisting of CAST IRON MONUMENT

which reference or witness monuments are located in the manner following:

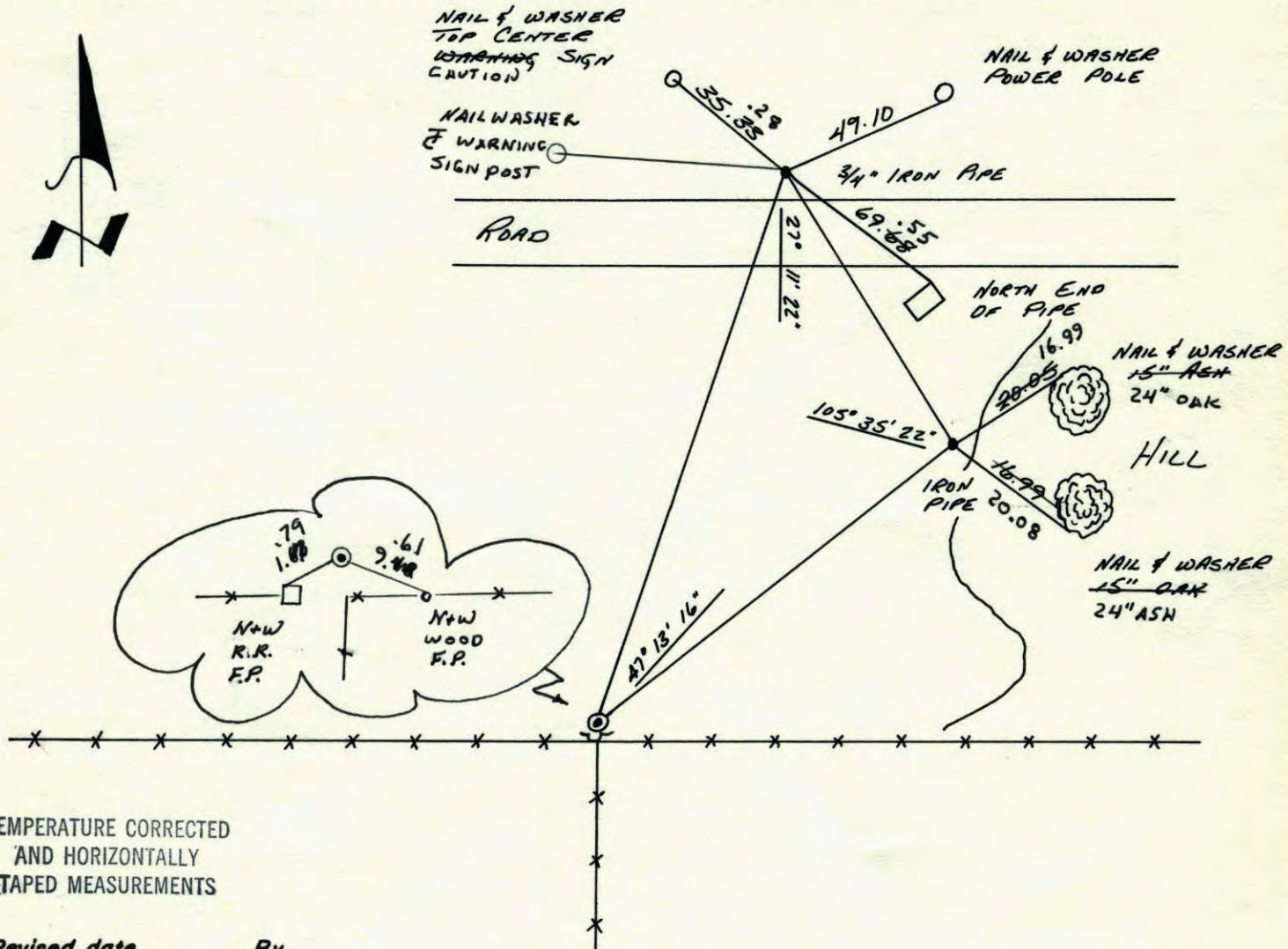

TEMPERATURE CORRECTED  
AND HORIZONTALLY  
TAPED MEASUREMENTS

Revised date	By
7-16-85	D. Ross
6-15-89 JS	
7-12-94	
2-5-03	

Minnesota State Plane Coordinates  
South Zone

Y \_\_\_\_\_ X \_\_\_\_\_

County Surveyor \_\_\_\_\_ Date \_\_\_\_\_

Registered Land Surveyor No. \_\_\_\_\_

S 1/4 Cor. Sec. 6 T-33 R-25

Found 1"x1" Iron Bar (Bridge Spike)  
and Rock as in old Survey  
Notes. 4-9-63

J. Oliver  
M.D. Anderson

Set CI  
8-20-75  
H. Larson

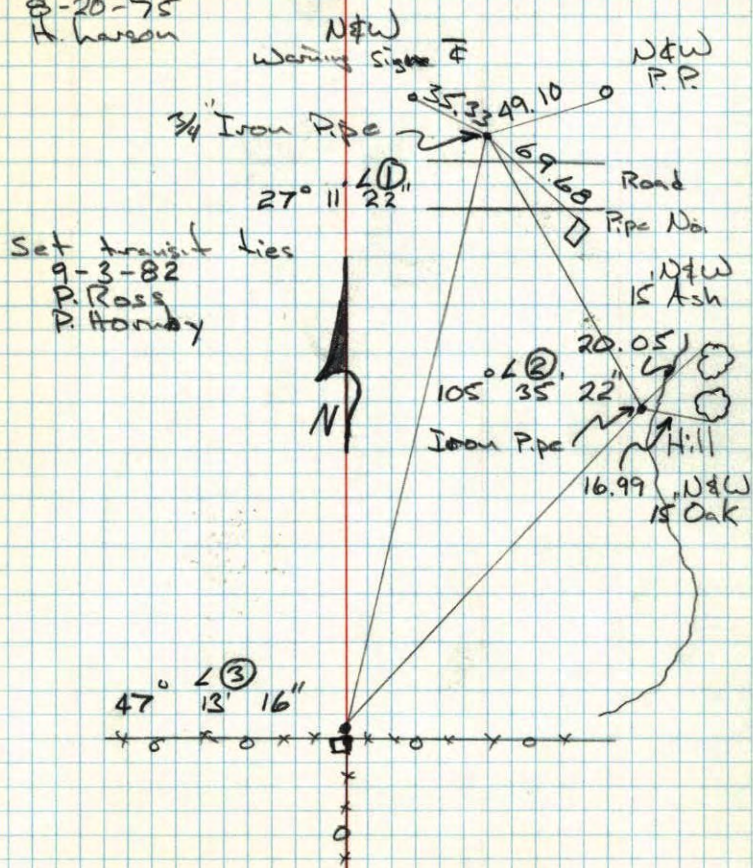

S 1/4 Cor. Sec. 6 - T33 - R25

Found 1"x1" Iron Bar (Bridge Spike)

And Rock As Described In Old

Survey Notes. 4-9-63 J. Oliver  
M.D. Anderson

Placed Steel Sign Post With Warning Sign  
4-19-73

Set Cast Iron Monument. 8-20-75  
H. Larson

Steel Post Fence

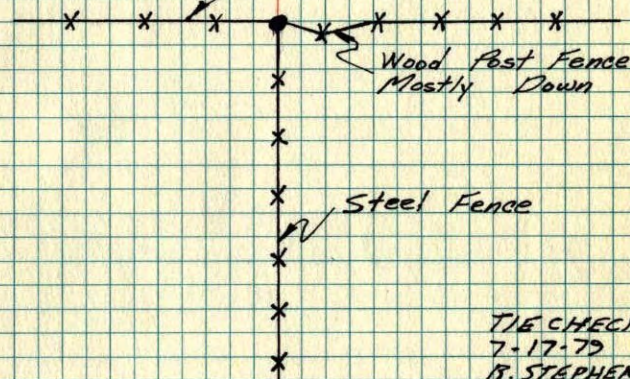

TIE CHECK  
7-17-79  
B. STEPHENS  
D. STEPHENS  
P. ROSS

TIE CHECK  
8-4-82  
P. ROSS  
P. HORNBY

TEMPERATURE CORRECTED ROLAND W. ANDERSON  
AND HORIZONTALLY COUNTY SURVEYOR  
TAPED MEASUREMENTS ANOKA COUNTY, MINNESOTA

S. 1/4 Cor. Sec. 6-33-25

Found 1"x1" Iron Bar (Bridge spike)  
and rock as described in old  
survey notes.

Place steel sign post with warning sign 4/19/63  
M.D. Anderson

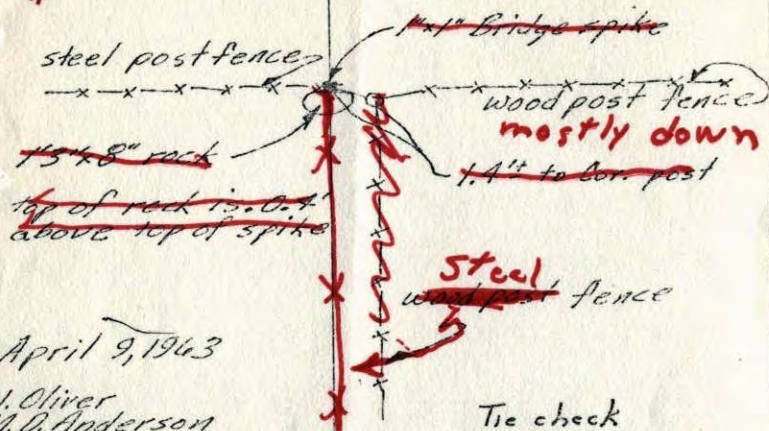

April 9, 1963

J. Oliver  
M.D. Anderson

Checked  
July 8, 1969  
R. A. Olson  
B. N. Olson

Tie check  
Aug 6, 1973  
B. Olson  
D. B.

Replaced  
with c.i.  
8-20-75  
H. Larson

TEMPERATURE CORRECTED  
AND HORIZONTALLY  
TAPED MEASUREMENTS

ROLAND W. ANDERSON  
COUNTY SURVEYOR  
ANOKA COUNTY, MINNESOTA

S. 1/4 Cor. Sec. 6-33-25

Found 1"x1" Iron Bar (Bridge spike)  
and rock as described in old  
survey notes.

Place steel sign post with warning sign 4/19/63  
M.D. Anderson

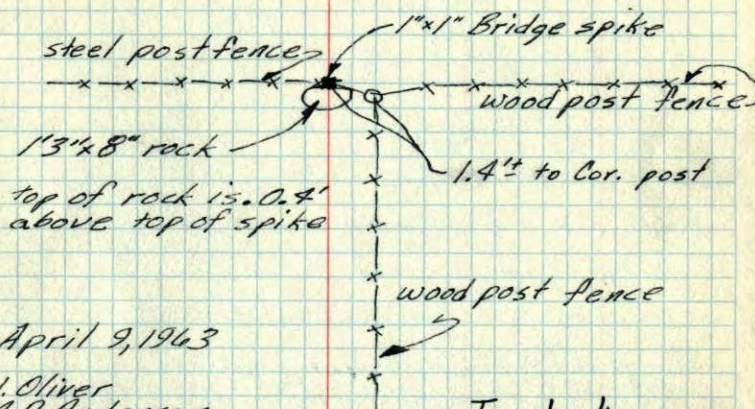

April 9, 1963

J. Oliver  
M.D. Anderson

Checked  
July 8, 1969  
R. A. Olson  
B. N. Olson

Tie check  
Aug 6, 1973  
B. Olson  
D. B.

TEMPERATURE CORRECTED  
AND HORIZONTALLY  
TAPED MEASUREMENTS

ROLAND W. ANDERSON  
COUNTY SURVEYOR  
ANOKA COUNTY, MINNESOTA

S. 1/4 Cor. Sec. 6-33-25

Found 1" x 1" Iron Bar (Bridge spike)  
and rock as described in old  
survey notes.

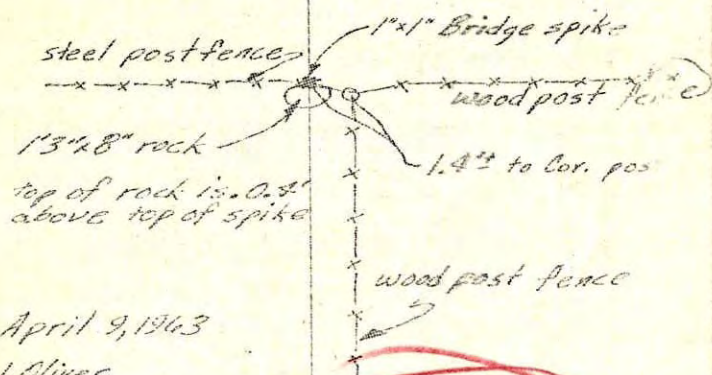

April 9, 1963

J. Oliver  
M. D. Anderson

which is cor.  
rock or. spike

tie check

Aug. 16, 1965

M. D. Anderson  
J. Dunlop

TEMPERATURE CORRECTED  
AND HORIZONTALLY  
TAPED MEASUREMENTS

ROLAND W. ANDERSON  
COUNTY SURVEYOR  
ANOKA COUNTY, MINNESOTA

S. 1/4 Cor. Sec. 6, T 33, R 25

Found 1" Sq. Iron Bridge Spike and  
Rock as described in old Survey Notes.

