

# CERTIFICATE OF LOCATION OF GOVERNMENT CORNER

County of Anoka

State of Minnesota

## Southwest Corner of Sec. 6, Township 33, Range 25

I hereby certify that on the 5th day of March, 1963, I found the described corner which was evidenced by a cast iron monument set by Don Pepper

and I further certify that to perpetuate the location of said corner, I did, at the exact location thereof, place a permanent marker consisting of a cast iron monument

which reference or witness monuments are located in the manner following:

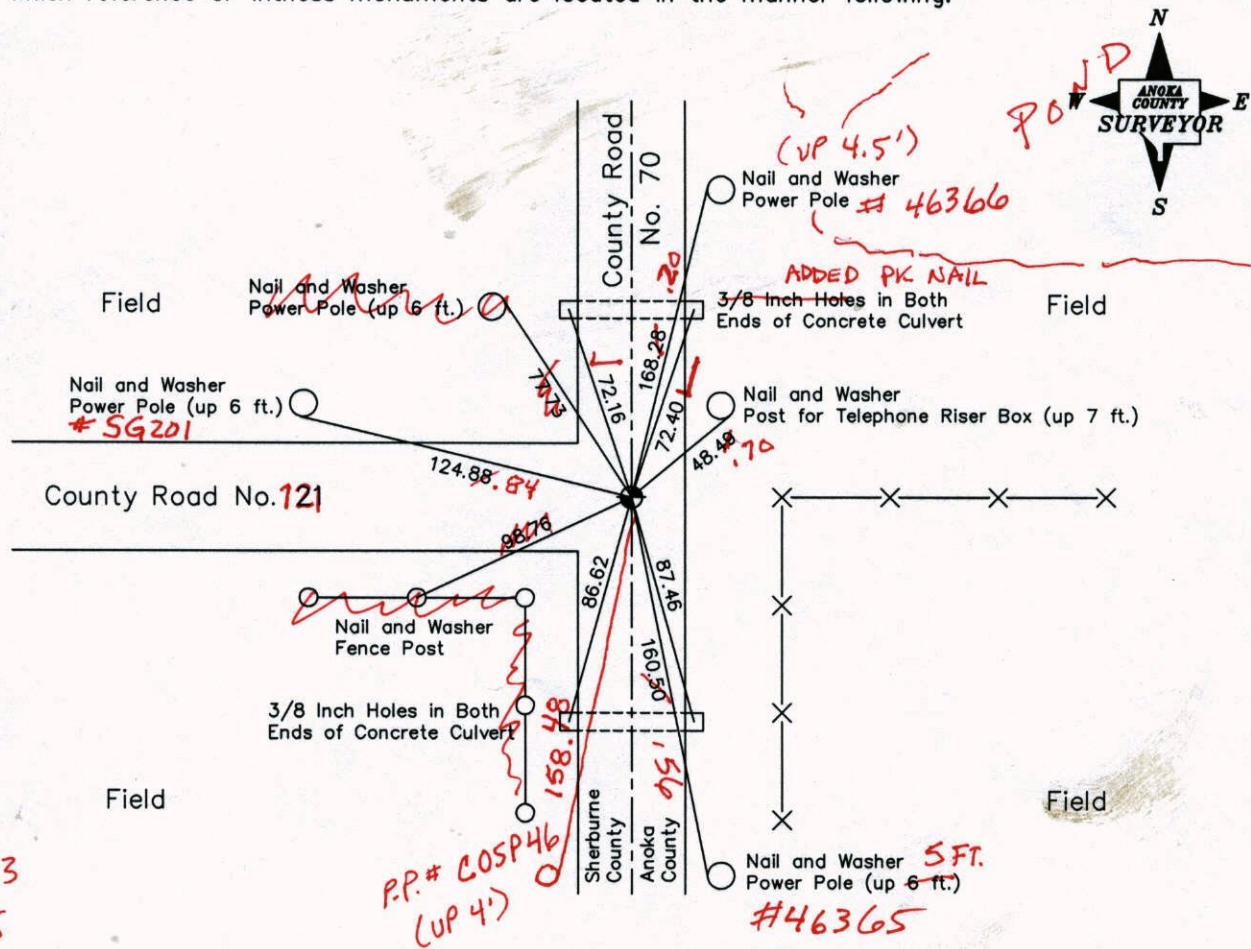

3-28-13  
BK-SS  
T/T

Revised date	Revised date	N.A.D. 1983 Coordinates (1996 Adjustment)	
7-8-69	6-27-85	County Project Coordinates	State Plane Coordinates
7-23-73	8-23-88	Northing <u>222762.1897</u>	Y <u>                    </u>
7-19-76	6-28-94	Easting <u>437456.7703</u>	X <u>                    </u>
7-10-79	8-30-04		
7-30-82			
		Date <u>8-21-02</u>	

# CERTIFICATE OF LOCATION OF GOVERNMENT CORNER

County of Anoka

State of Minnesota

## Southwest Corner of Sec. 6, Township 33, Range 25

I hereby certify that on the 5th day of March, 1963, I found the described corner which was evidenced by a cast iron monument set by Don Pepper

and I further certify that to perpetuate the location of said corner, I did, at the exact location thereof, place a permanent marker consisting of a cast iron monument

which reference or witness monuments are located in the manner following:

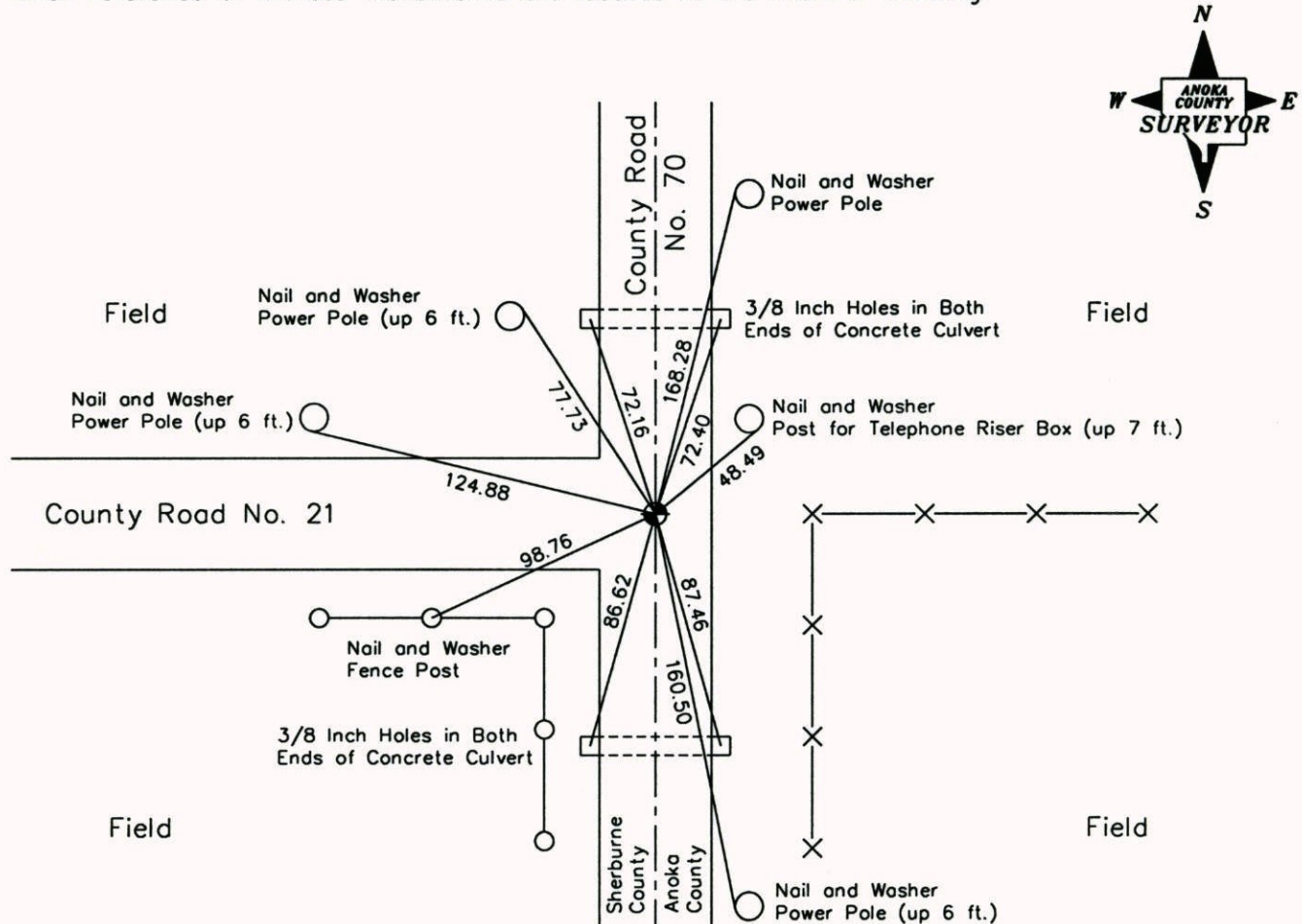

Revised date	Revised date	N.A.D. 1983 Coordinates (1996 Adjustment)	
7-8-69	6-27-85	County Project Coordinates	State Plane Coordinates
7-23-73	8-23-88	Northing <u>222762.1897</u>	Y _____
7-19-76	6-28-94	Easting <u>437456.7703</u>	X _____
7-10-79	8-30-04		
7-30-82			
		Date <u>8-21-02</u>	

# CERTIFICATE OF LOCATION OF GOVERNMENT CORNER

County of Anoka

State of Minnesota

SOUTHWEST Corner of Sec. 6 Township 33 Range 25

I hereby certify that on the 5<sup>TH</sup> day of MARCH, 1963, I found the described corner which was evidenced by CAST IRON SET BY DON PEPPER

and I further certify that to perpetuate the location of said corner, I did, at the exact location thereof, place a permanent marker consisting of CAST IRON MONUMENT

which reference or witness monuments are located in the manner following:

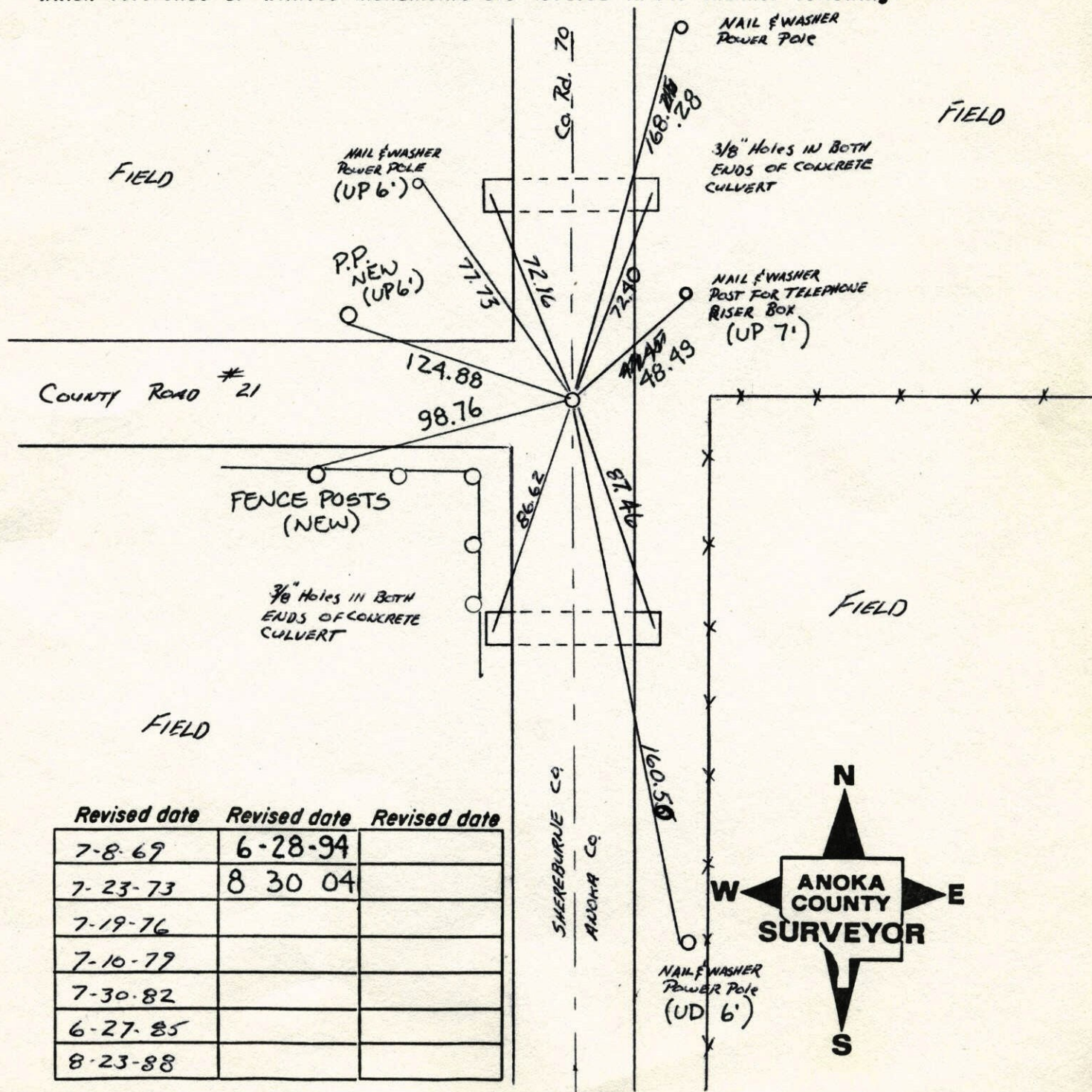

Revised date	Revised date	Revised date
7-8-69	6-28-94	
7-23-73	8 30 04	
7-19-76		
7-10-77		
7-30-82		
6-27-85		
8-23-88		

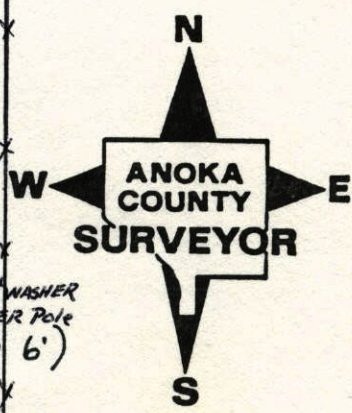

### S.W. CORNER SEC 6 T33 R25

RETIRED CAST IRON MONUMENT  
SHERBURNE COUNTY ANOKA COUNTY

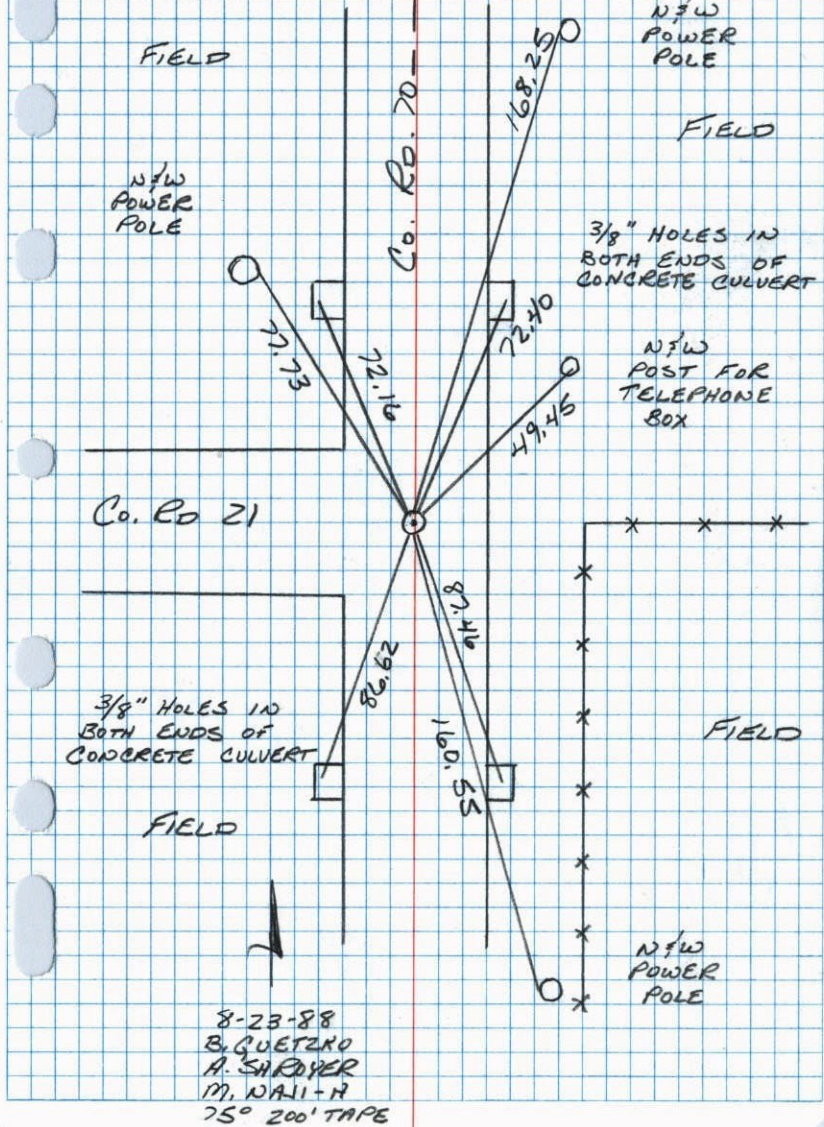

### SW Cor. Sec. 6-T33-R25

Found Cast Iron Monument down 1.1" set by  
 Donn Pepper, Sherburn Co. surveyor. Set PK  
 Nails 2.00' North + East.  
 Set new Cast Iron Monument March 5, 1963  
 flush in place of old one. J. Oliver  
 7/14/69 M.D. Anderson

Tie Check  
 July 8, 1969  
 R. A. Olson  
 B. N. Olson  
 D. Powell

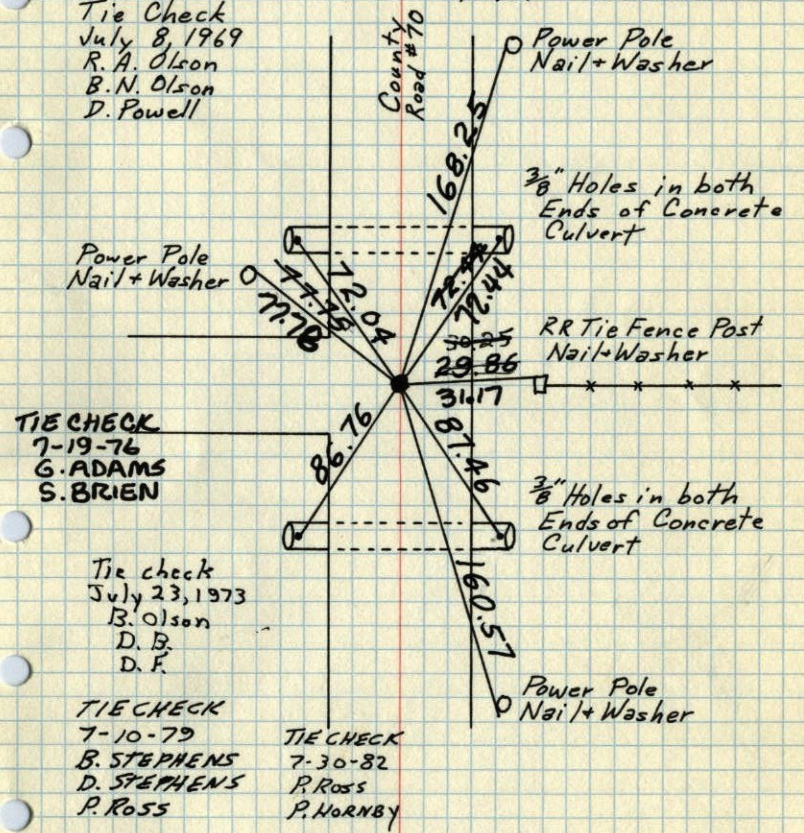

TEMPERATURE CORRECTED AND HORIZONTALLY TAPED MEASUREMENTS  
 ROLAND W. ANDERSON  
 COUNTY SURVEYOR  
 ANOKA COUNTY, MINNESOTA

S.W. Cor. Sec 6 - T.33 - R. 25

Found C.I. Monument Down 1.1'

Set P.K.'s 2' N & E

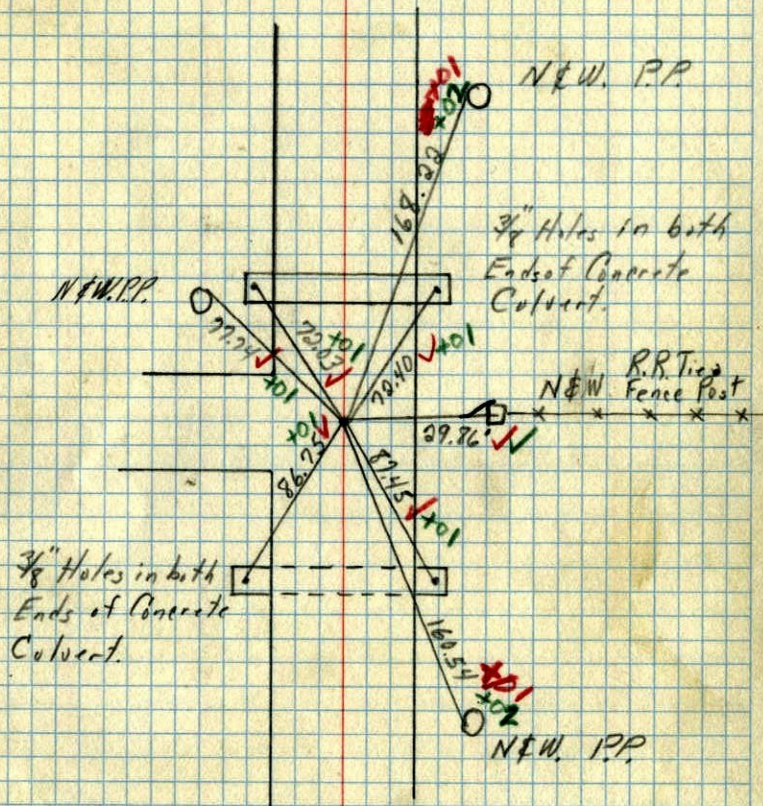

3/8" Holes in both  
Ends of Concrete  
Culvert.

7-8-69  
Temp 75 ✓  
Tape #5 ✓  
R.A. Olson  
B.N. Olson

SW Cor. Sec. 6 - T33 - R25

Found Cast Iron Monument

Down ~~2.1~~ 1.1'

Set by Don Pepper-Sharburn Co.  
surveyor

Set P.K.'s 2' No. 1

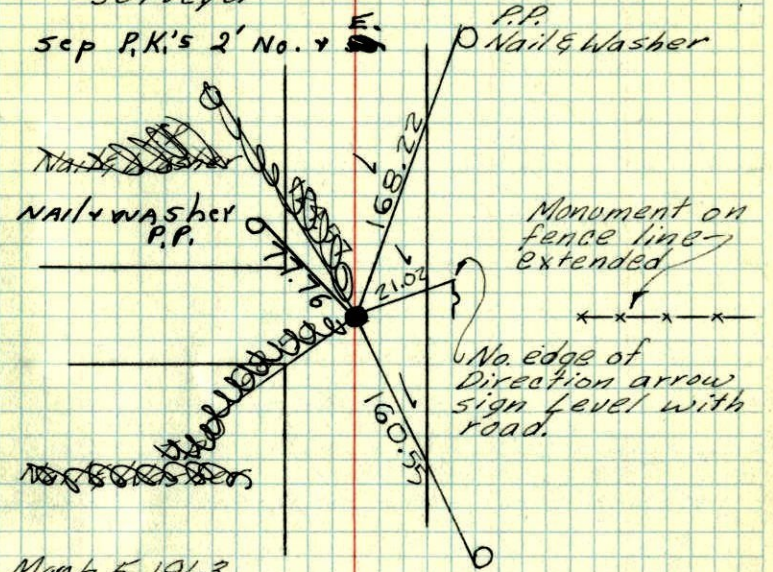

March 5, 1963  
J. Oliver  
M.D. Anderson

Tie check  
Aug 9 1965  
M.D. Anderson  
S. Dunlop

TEMPERATURE CORRECTED ROLAND W. ANDERSON  
AND HORIZONTALLY COUNTY SURVEYOR  
TAPED MEASUREMENTS ANOKA COUNTY, MINNESOTA

SW Cor. Sec. 6-T33-R25

Found Cast Iron Monument

Down ~~0.3~~ 1.1<sup>±</sup>

Set by Don Pepper-Sherburn Co. surveyor

set P.K.'s 2'N & 2'E

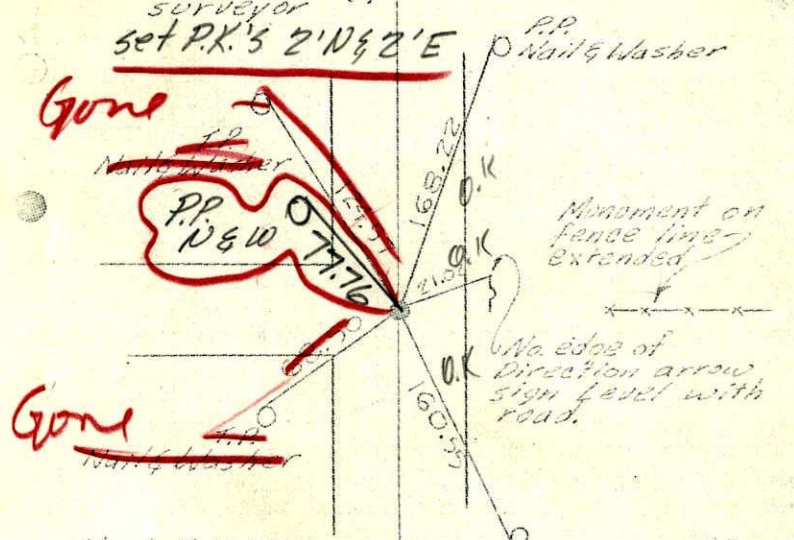

March 5, 1963  
J. Oliver  
M. D. Anderson

Entered  
H.L.

P.P. Nail & Washer

temp 79.0  
tape #5  
tie check

Aug. 9, 1965  
M. D. Anderson  
J. Dunlop

TEMPERATURE CORRECTED  
AND HORIZONTALLY  
TAPED MEASUREMENTS  
ROLAND W. ANDERSON  
COUNTY SURVEYOR  
ANOKA COUNTY, MINNESOTA

SW Cor. Sec. 6, T33, R25

Found C.I. Mon. down 0.3.

Set by Don Pepper - Sherburn Co. Surveyor.

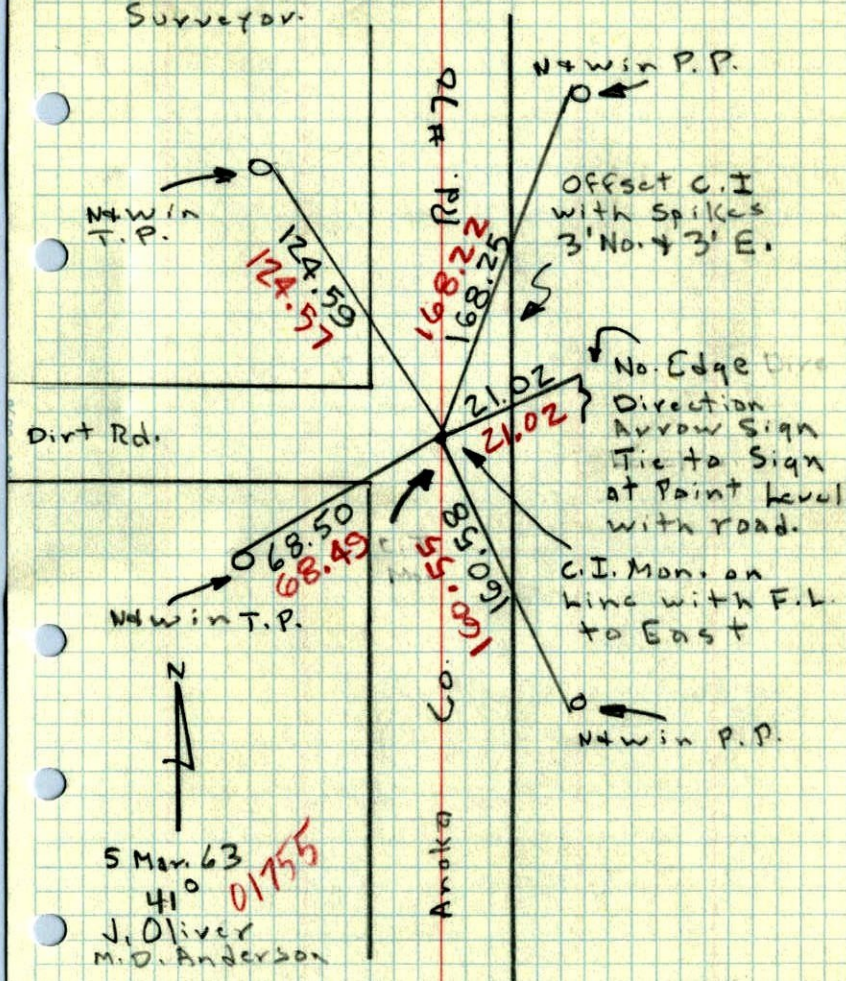

5 Mar. 63  
41° 01' 55"  
J. Oliver  
M. D. Anderson

SW

6

N.E. Cor. Sec. 12, Twp. 33

Rg 25  
26

Set Std. Cast Iron Mon.

9-29-61

