

CERTIFICATE OF LOCATION OF GOVERNMENT CORNER

County of Anoka State of Minnesota

East 1/4 Corner of Sec. 8, Township 33, Range 25

I hereby certify that on the 4th day of October, 1974, I found the described corner which was evidenced by Area Resurvey

and I further certify that to perpetuate the location of said corner, I did, at the exact location thereof, place a permanent marker consisting of a cast iron monument - FLUSH W/BIT

which reference or witness monuments are located in the manner following:

3/26/13
JS SH
T/T

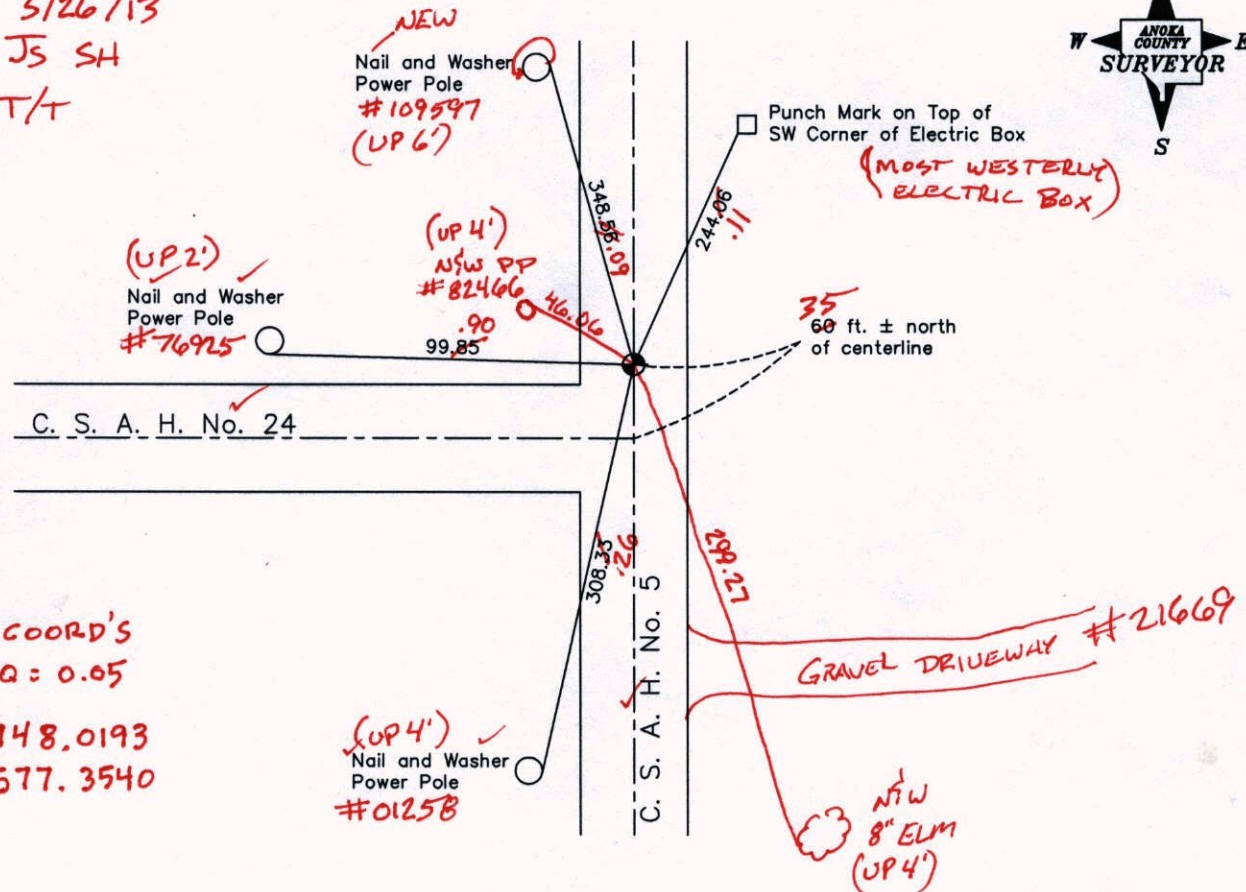
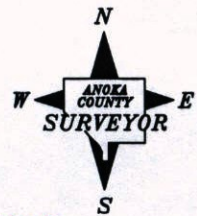

VRS COORD'S
3D Q = 0.05
219948.0193
447577.3540

Revised date	Revised date	N.A.D. 1983 Coordinates (1996 Adjustment)	
7-19-76	11-3-98	County Project Coordinates	State Plane Coordinates
8-6-82		Northing <u>219948.0259</u>	Y <u> </u>
6-27-85		Easting <u>447577.3756</u>	X <u> </u>
8-25-88			
6-27-94			
		Date <u>8-21-02</u>	

CERTIFICATE OF LOCATION OF GOVERNMENT CORNER

County of Anoka State of Minnesota

East 1/4 Corner of Sec. 8, Township 33, Range 25

I hereby certify that on the 4th day of October, 1974, I found the described corner which was evidenced by Area Resurvey

and I further certify that to perpetuate the location of said corner, I did, at the exact location thereof, place a permanent marker consisting of a cast iron monument

which reference or witness monuments are located in the manner following:

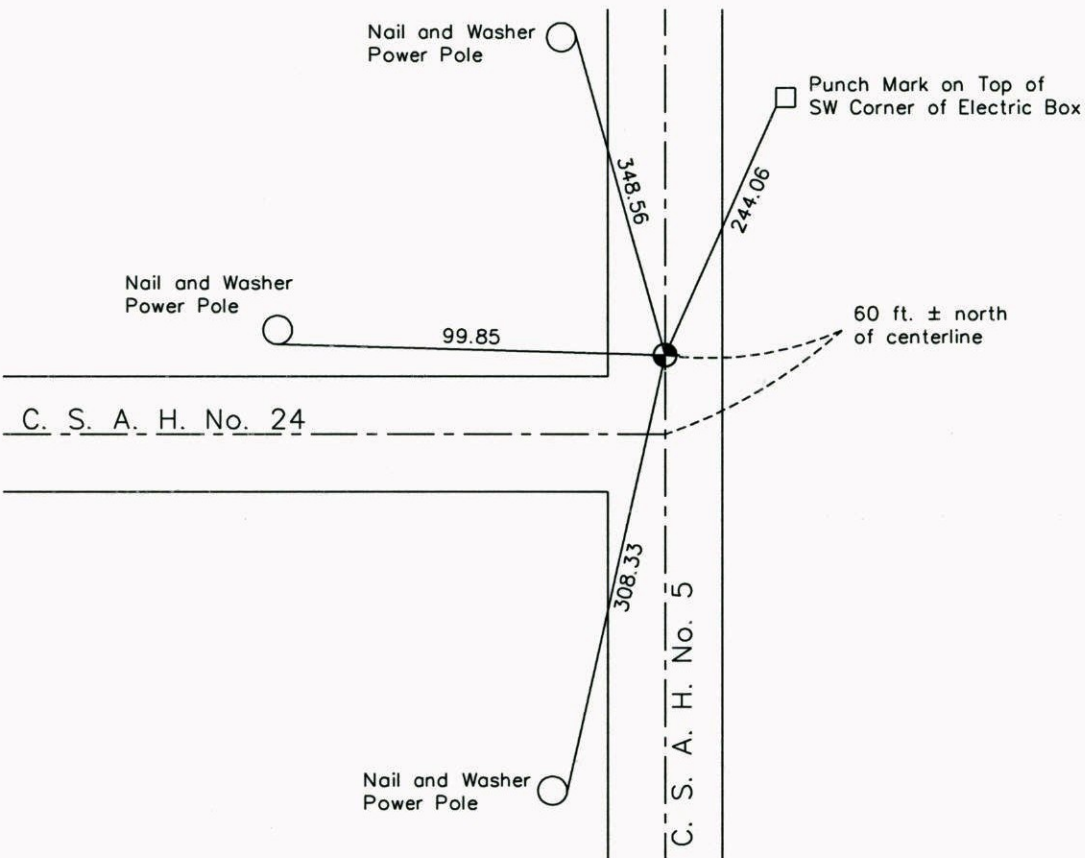
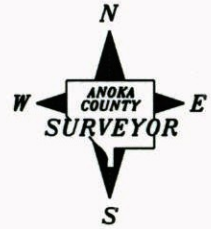

Revised date Revised date

N.A.D. 1983 Coordinates
(1996 Adjustment)

7-19-76	11-3-98
8-6-82	
6-27-85	
8-25-88	
6-27-94	

County Project Coordinates	
Northing	<u>219948.0259</u>
Easting	<u>447577.3756</u>

State Plane Coordinates	
Y	_____
X	_____

Date 8-21-02

EAST 1/4 COR. SEC. 8 T 33 R 25

RESET & RETIED CAST IRON MONUMENT

11-4-98
J. SIMMER
B. KLEMM

NO. 446
NATIONAL PRINTFAST

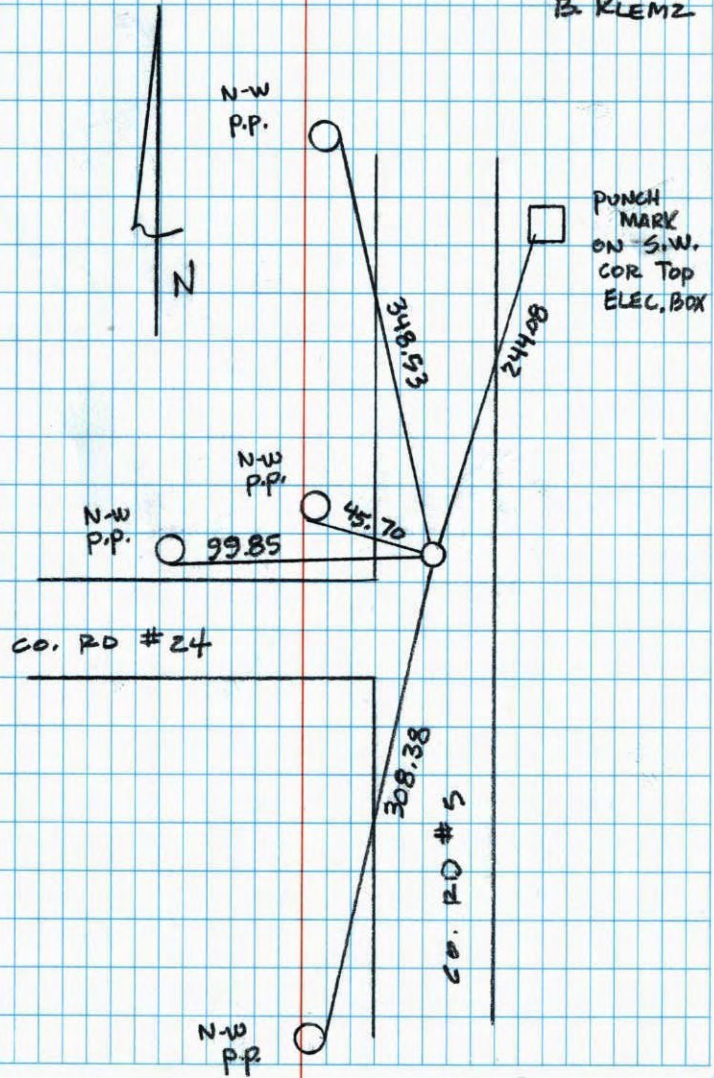

CERTIFICATE OF LOCATION OF GOVERNMENT CORNER

County of Anoka

State of Minnesota

EAST 1/4 Corner of Sec. 8 Township 33 Range 25

I hereby certify that on the 4TH day of OCTOBER, 1974, I found the described corner which was evidenced by AREA RESURVEY

and I further certify that to perpetuate the location of said corner, I did, at the exact location thereof, place a permanent marker consisting of CAST IRON MONUMENT

which reference or witness monuments are located in the manner following:

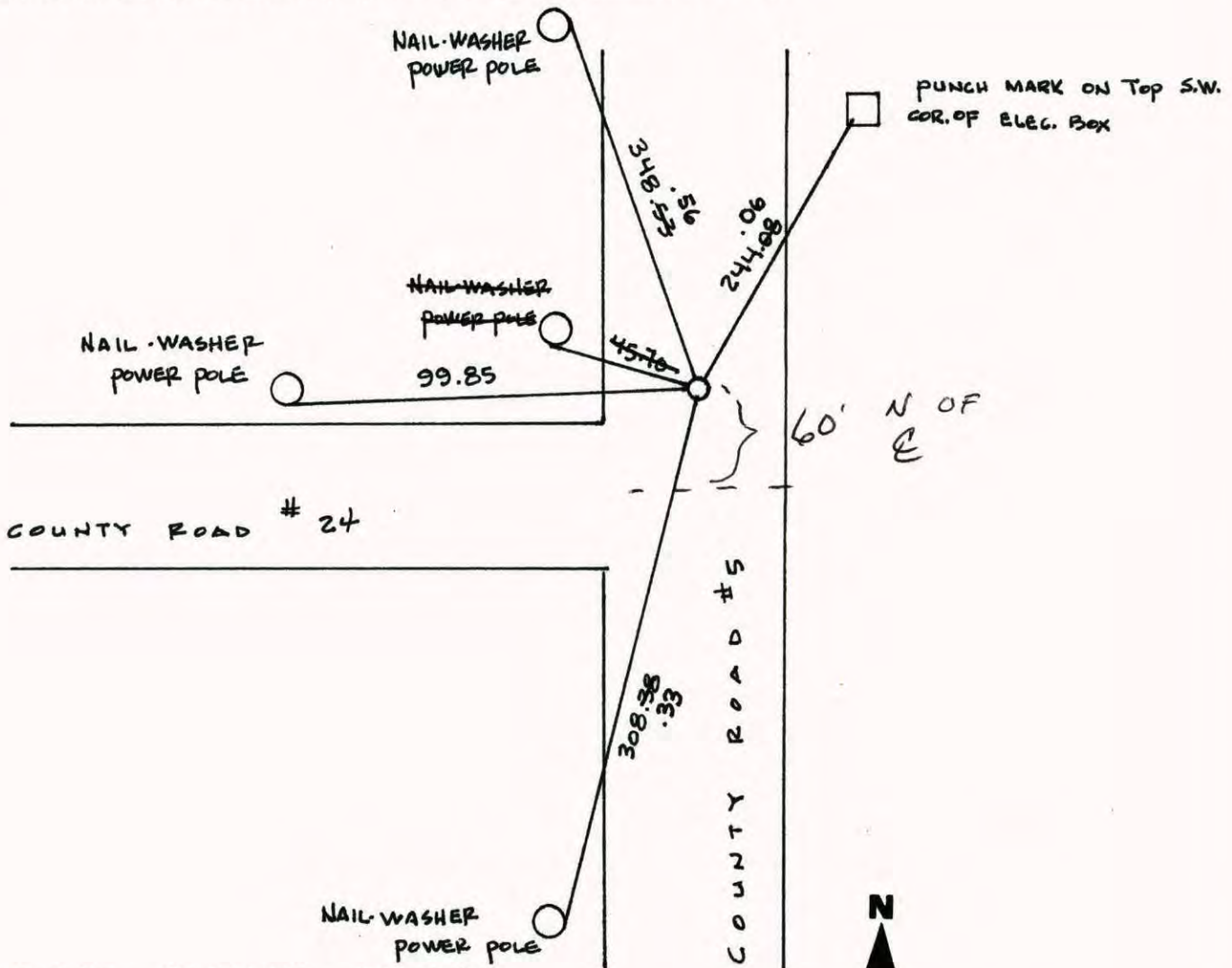

Revised date	Revised date	Revised date
7-19-76		
8-6-82		
6-27-85		
8-25-88		
6-27-94		
11-3-98		

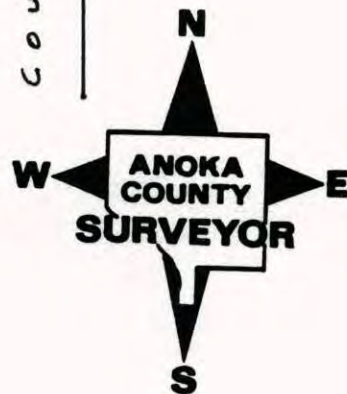

EAST 1/4 COR. SECTION 8 T33 R25
 SET 1/2" IRON PIPES AS TRANSIT TIES.
 ON N. EDGE OF ROAD

TELETYPE NO. 448

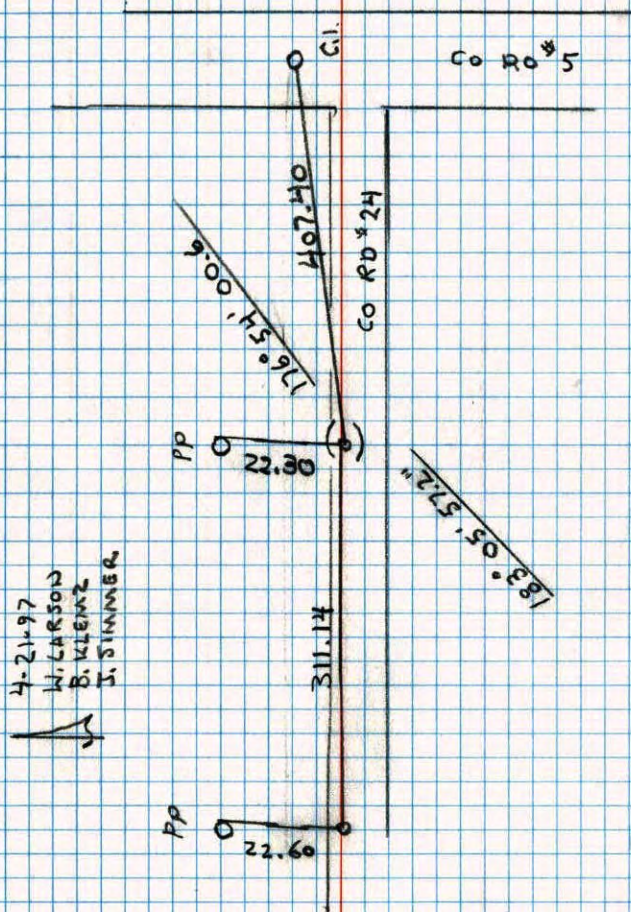

4-21-97
 W. CARSON
 B. KLENZ
 J. SIMMER

E 1/4 Sec 8 T33 R25
 CAST IRON MONUMENT

TELETYPE NO. 448

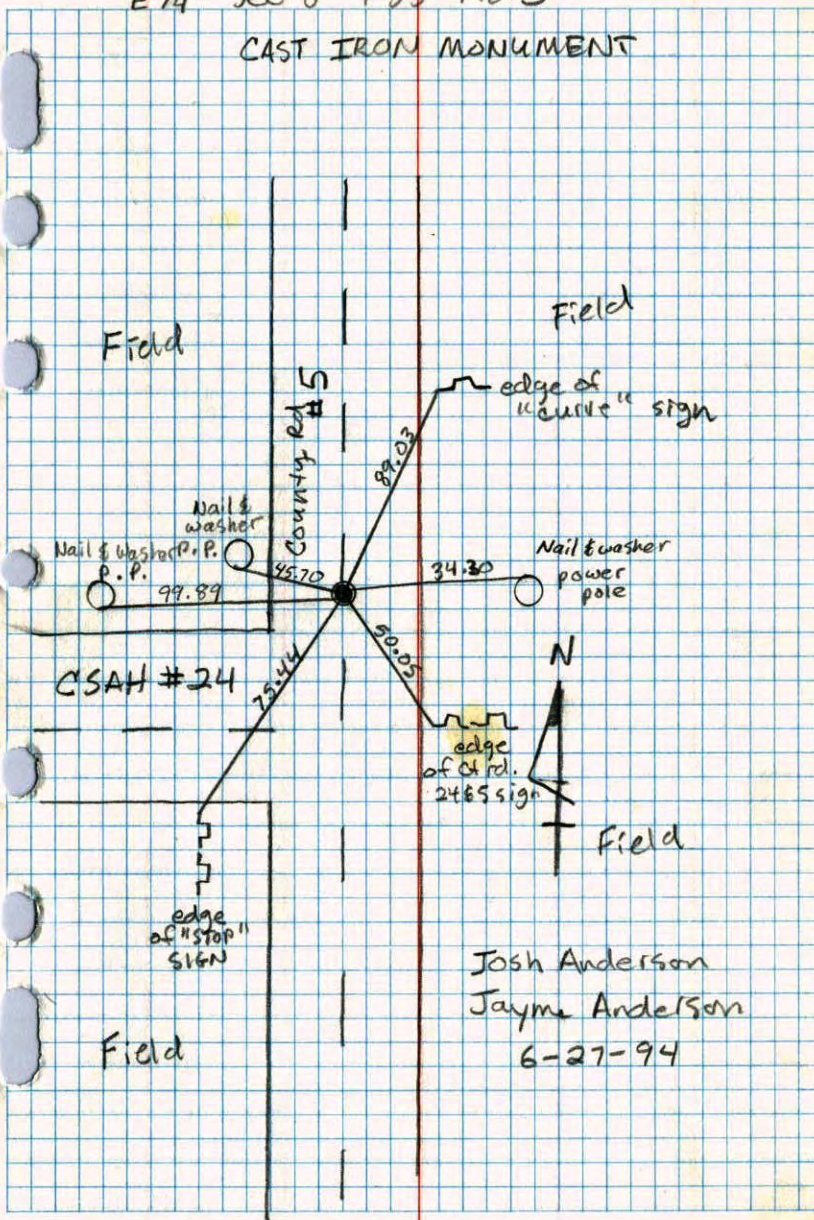

Josh Anderson
 Jayme Anderson
 6-27-94

E 1/4 CORNER SEC 8 T33 R25

RETIER CAST IRON MONUMENT

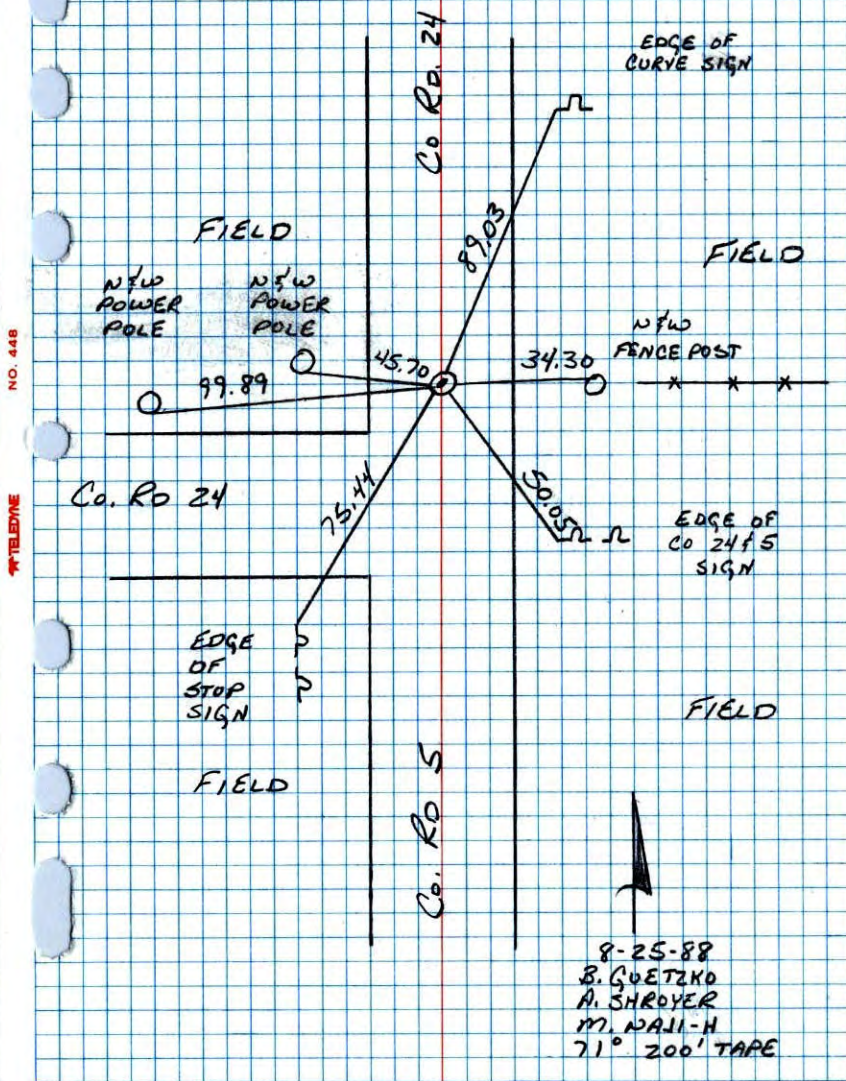

E 1/4 Cor Sec 8 - T33 - R25

Set Cast Iron Monument From Area Resurvey. P.K.'s 2.00' N & E.

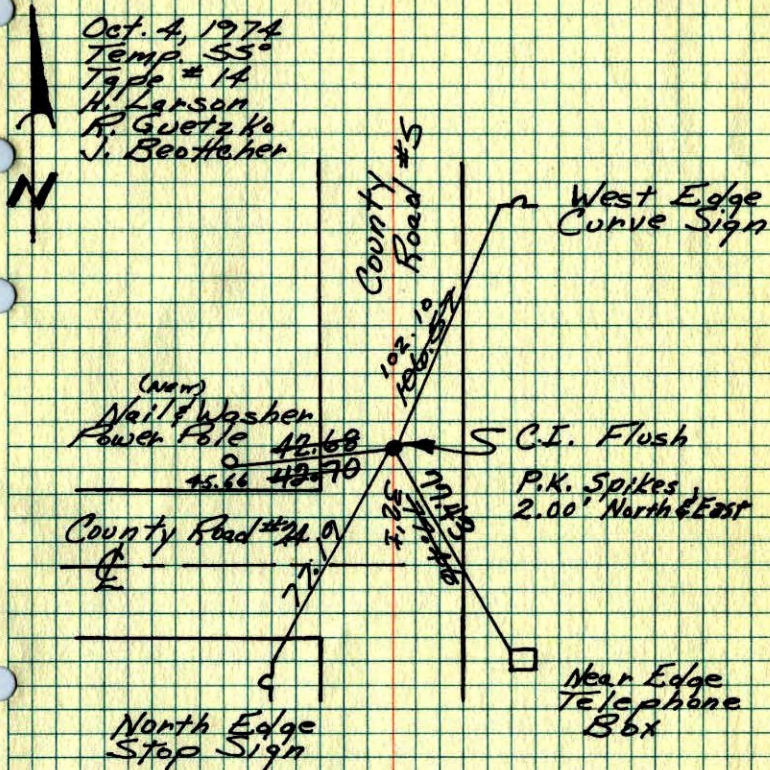

TIE CHECK	TIE CHECK
7-19-76	8-6-82
G. ADAMS	P. ROSS
S. BRIEN	P. HORNBY

TIE CHECK
7-9-75
B. STEPHENS
D. STEPHENS
P. ROSS

TEMPERATURE CORRECTED ROLAND W. ANDERSON
AND HORIZONTALLY TAPED MEASUREMENTS
COUNTY SURVEYOR
ANOKA COUNTY, MINNESOTA

East 1/4 Cor. Sec. 8 T33 R25

Set cast iron monument from

area resurvey.

PK^s 2.00 N. + E

10-4-74

55° ± 14

H. Larson

J. Beutcher

B. Guetako

