

# CERTIFICATE OF LOCATION OF GOVERNMENT CORNER

County of Anoka

State of Minnesota

## West 1/4 Corner of Sec. 10, Township 33, Range 25

I hereby certify that on the 27th day of December, 1974, I found the described corner which was evidenced by Area Resurvey

and I further certify that to perpetuate the location of said corner, I did, at the exact location thereof, place a permanent marker consisting of a 1 1/2 inch red and white iron pipe

which reference or witness monuments are located in the manner following:

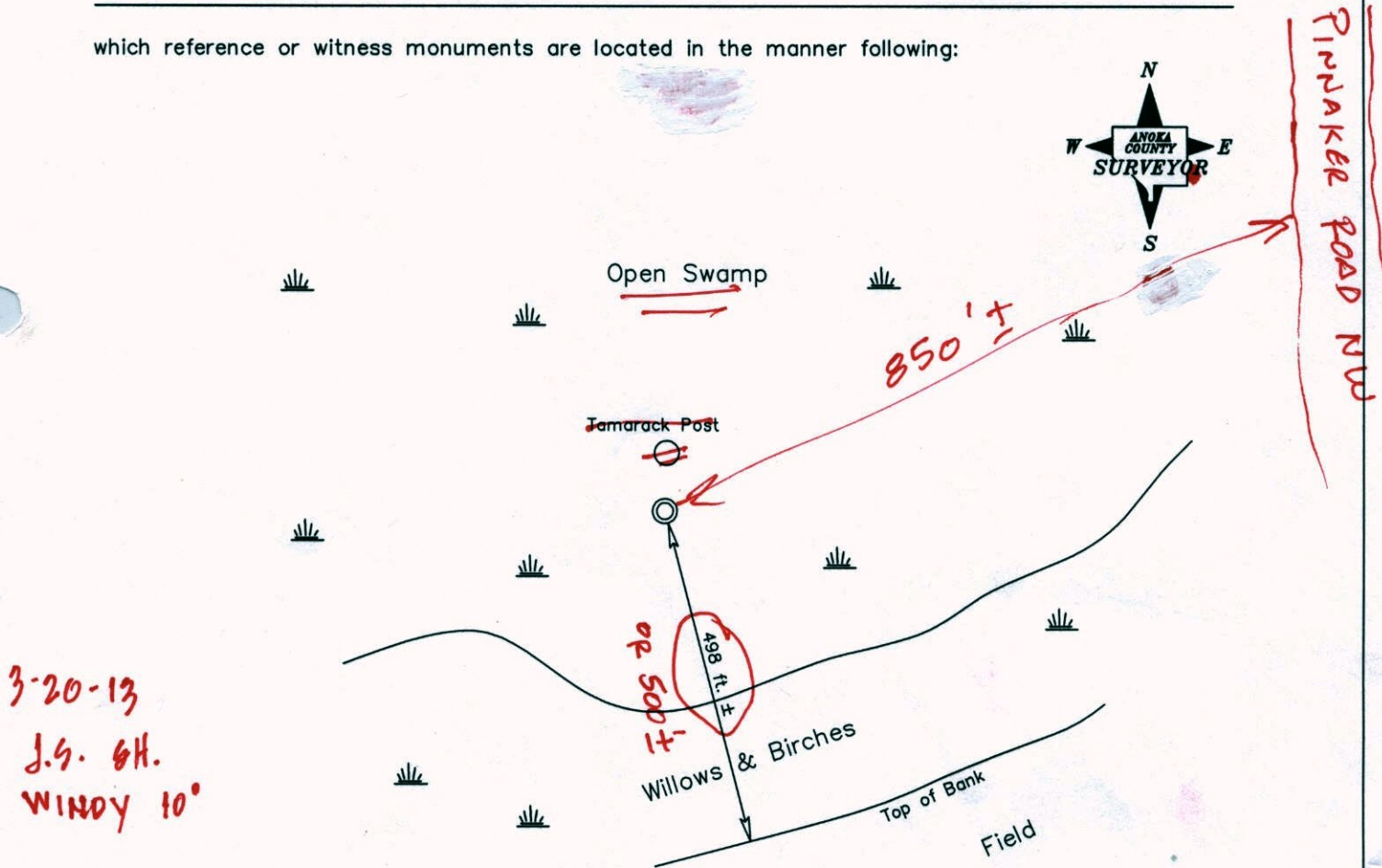

3-20-13  
J.S. GH.  
WINDY 10°

Revised date

|         |
|---------|
| 7-19-76 |
| 7-11-85 |
| 7-10-89 |
|         |
|         |

VRS  
COORD'S  
3D. @:

N.A.D. 1983 Coordinates  
(1996 Adjustment)

| County Project Coordinates |             | State Plane Coordinates |       |
|----------------------------|-------------|-------------------------|-------|
| Northing                   | 219892.0864 | Y                       | _____ |
| Easting                    | 452880.2299 | X                       | _____ |

Date 12-11-02

219892.0455  
452880.2746



# CERTIFICATE OF LOCATION OF GOVERNMENT CORNER

County of Anoka

State of Minnesota

WEST 1/4 Corner of Sec. 10 Township 33 Range 25

I hereby certify that on the 27 day of DECEMBER, 1974, I found the described corner which was evidenced by AREA RESURVEY

and I further certify that to perpetuate the location of said corner, I did, at the exact location thereof, place a permanent marker consisting of 1 1/2" RED & WHITE IRON PIPE

which reference or witness monuments are located in the manner following:

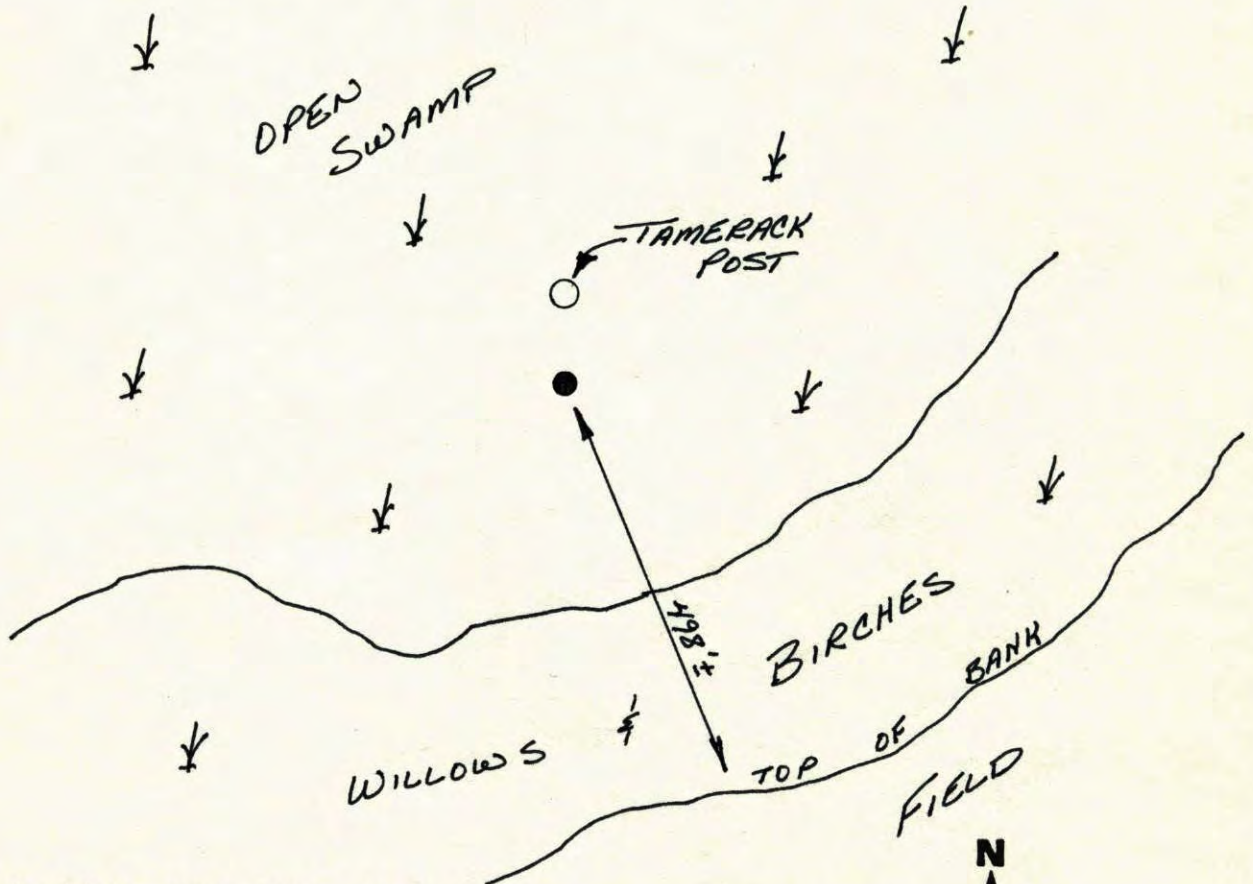

| Revised date | Revised date | Revised date |
|--------------|--------------|--------------|
| 7-19-76      |              |              |
| 7-11-85      |              |              |
| 7-10-89      |              |              |
|              |              |              |
|              |              |              |
|              |              |              |
|              |              |              |

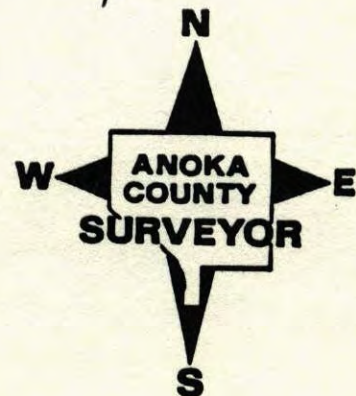

## W 1/4 Cor. Sec 10-T33-R25

Set 33', 1/2" Red & White Iron Pipe  
From Area Resurvey. Iron Pipe  
Up 3.5' ±, 8' Tamarack Post On  
North Side.

Temp. 25°  
Tape #14  
Dec. 27, 1974  
H. Larson  
R. Guetzko  
J. Beotcher

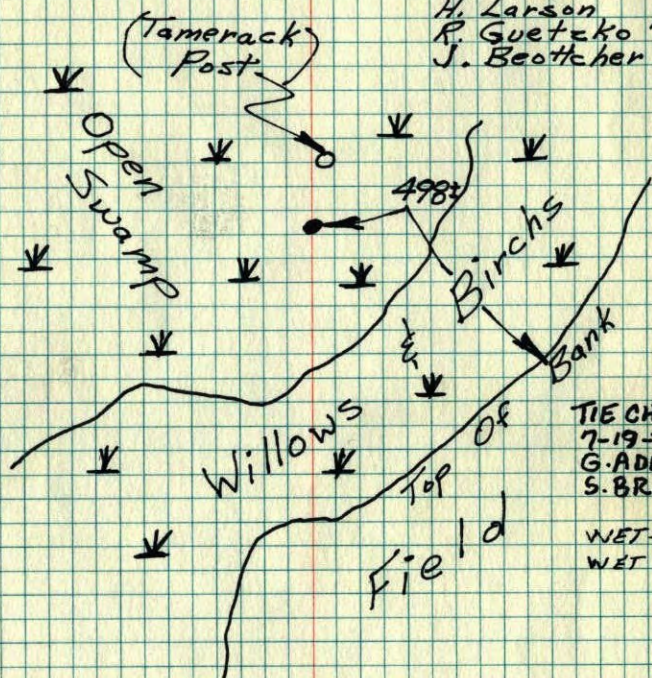

TIE CHECK  
7-19-76  
G. ADAMS  
S. BRIEN

WET-79  
WET 82

ROLAND W. ANDERSON COUNTY SURVEYOR  
ANOKA COUNTY, MINNESOTA

TEMPERATURE CORRECTED  
AND HORIZONTALLY  
TAPED MEASUREMENTS

## West 1/4 Cor. Sec. 10 T33 R25

Set 33', 1/2" Red & White Iron pipe  
From area resurvey. I.P. up 3.5' ±  
8' Tamarack post on N. side

25° #14  
12-27-74  
H. Larson  
J. Beotcher  
B. Guetzko

