

CERTIFICATE OF LOCATION OF GOVERNMENT CORNER

County of Anoka

State of Minnesota

West 1/4 Corner of Sec. 11, Township 33, Range 25

I hereby certify that on the 21st day of August, 1974, I found the described corner which was evidenced by Area Resurvey

and I further certify that to perpetuate the location of said corner, I did, at the exact location thereof, place a permanent marker consisting of a cast iron monument (down 1'±) (2'± E. of C)

which reference or witness monuments are located in the manner following:

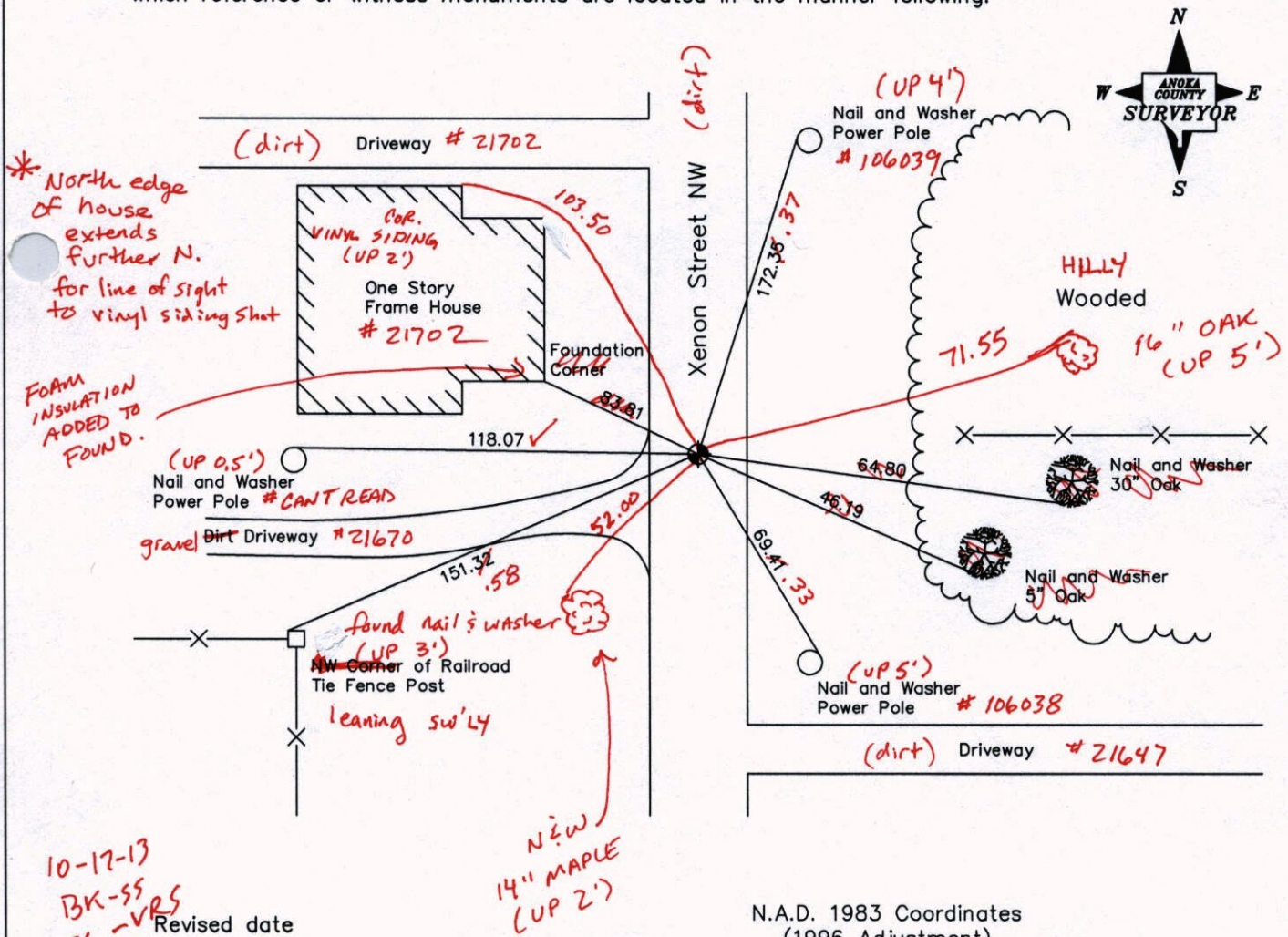

N.A.D. 1983 Coordinates
(1996 Adjustment)

6-28-85
9-1-88
9-30-02

County Project Coordinates	
Northing	219866.6738
Easting	458153.5370

State Plane Coordinates	
Y	_____
X	_____

Date 9-25-02

CERTIFICATE OF LOCATION OF GOVERNMENT CORNER

County of Anoka

State of Minnesota

West 1/4 Corner of Sec. 11, Township 33, Range 25

I hereby certify that on the 21st day of August, 1974, I found the described corner which was evidenced by Area Resurvey

and I further certify that to perpetuate the location of said corner, I did, at the exact location thereof, place a permanent marker consisting of a cast iron monument

which reference or witness monuments are located in the manner following:

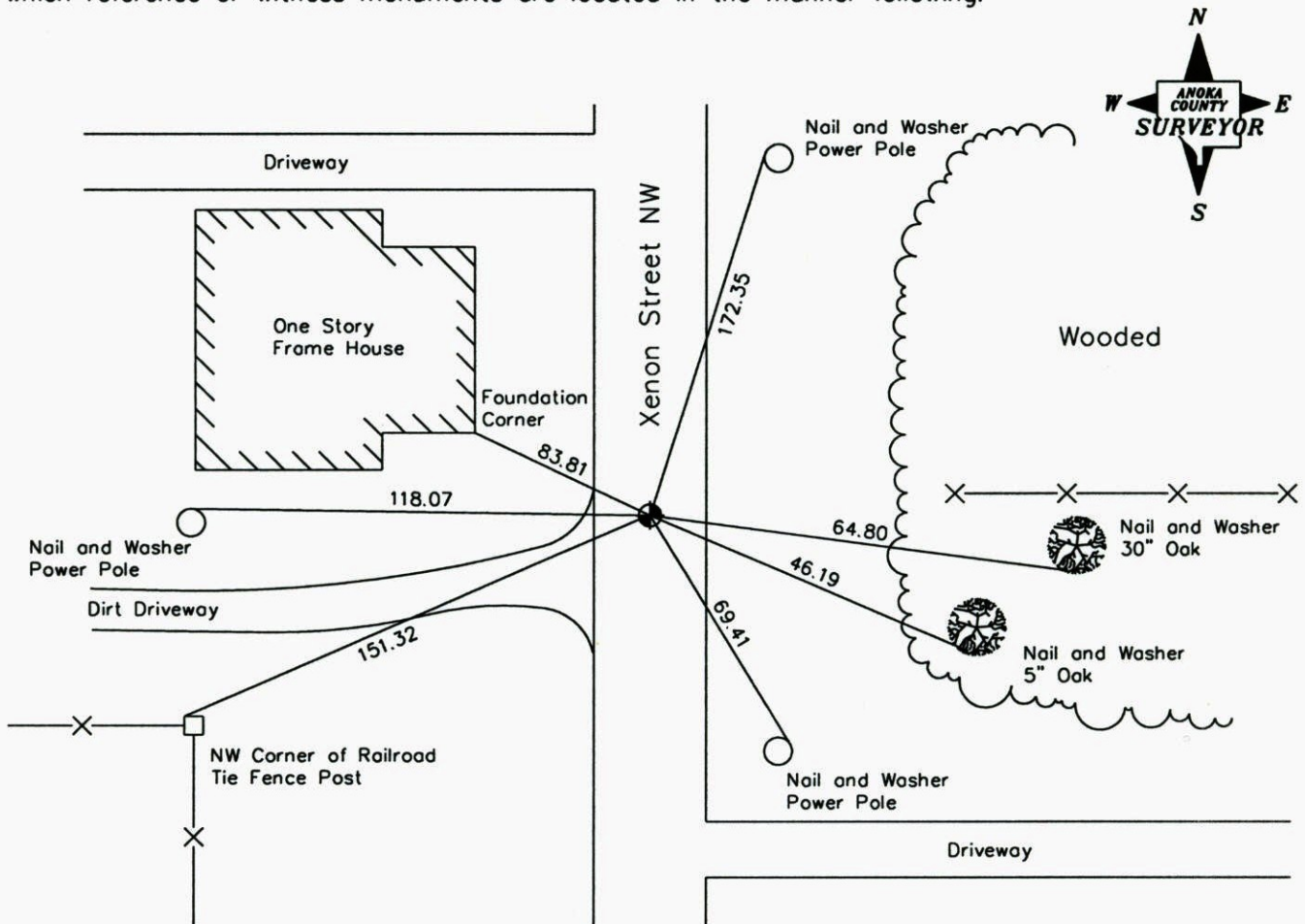

Revised date

6-28-85
9-1-88
9-30-02

N.A.D. 1983 Coordinates
(1996 Adjustment)

County Project Coordinates	
Northing	<u>219866.6738</u>
Easting	<u>458153.5370</u>

State Plane Coordinates	
Y	_____
X	_____

Date 9-25-02

CERTIFICATE OF LOCATION OF GOVERNMENT CORNER

County of Anoka State of Minnesota

WEST 1/4 Corner of Sec. 11 Township 33 Range 25

I hereby certify that on the 21 day of AUGUST, 1924, I found the described corner which was evidenced by AREA RESURVEY

and I further certify that to perpetuate the location of said corner, I did, at the exact location thereof, place a permanent marker consisting of CAST IRON MONUMENT

which reference or witness monuments are located in the manner following:

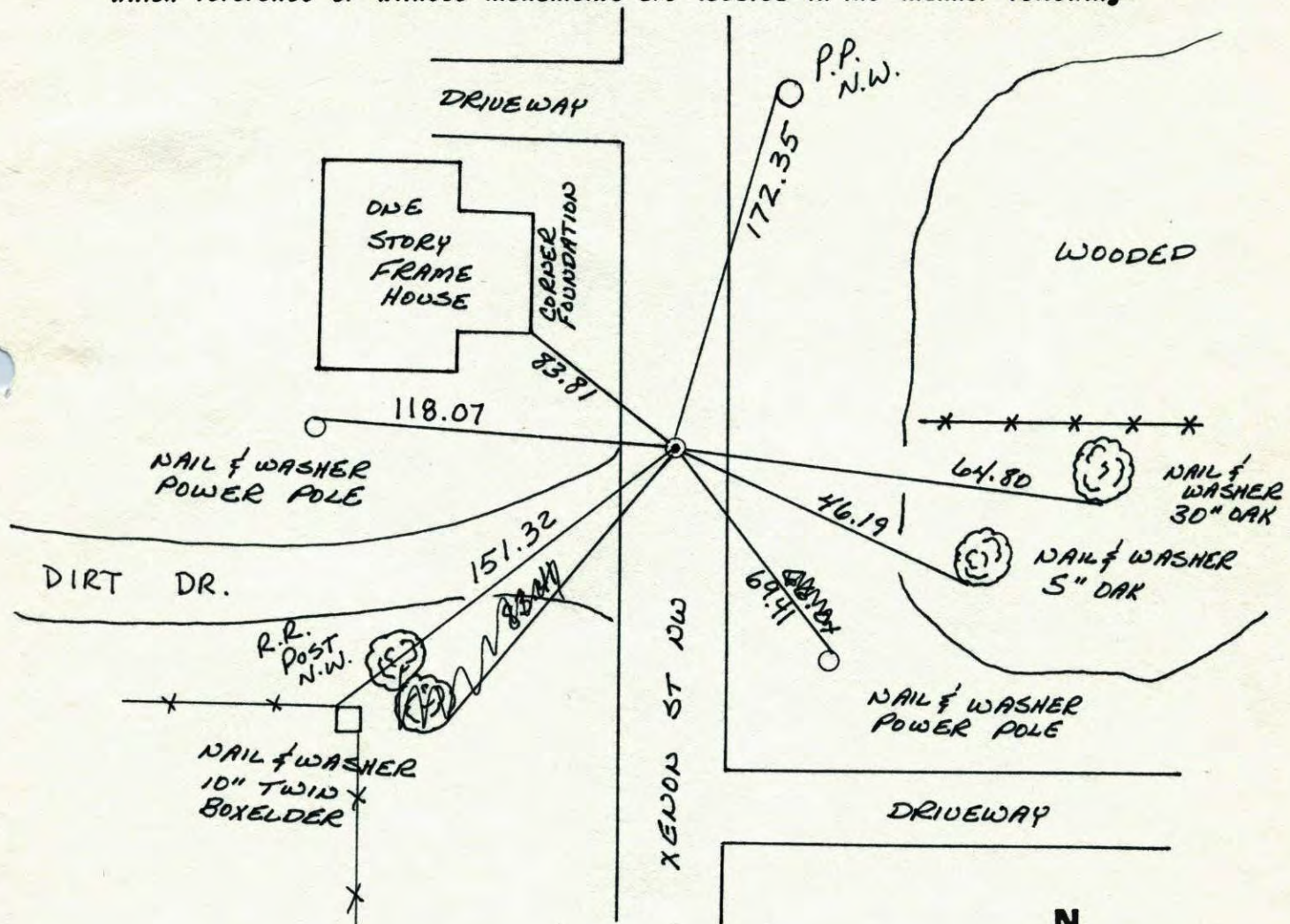

Revised date	Revised date	Revised date
6-28-85		
9-1-88		
9-30-02		

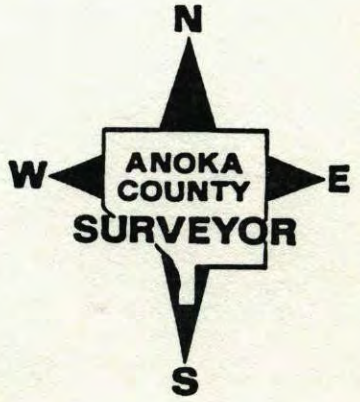

West 1/4 Sec. 11 T. 33 R. 25
Retie Cast Iron Mon

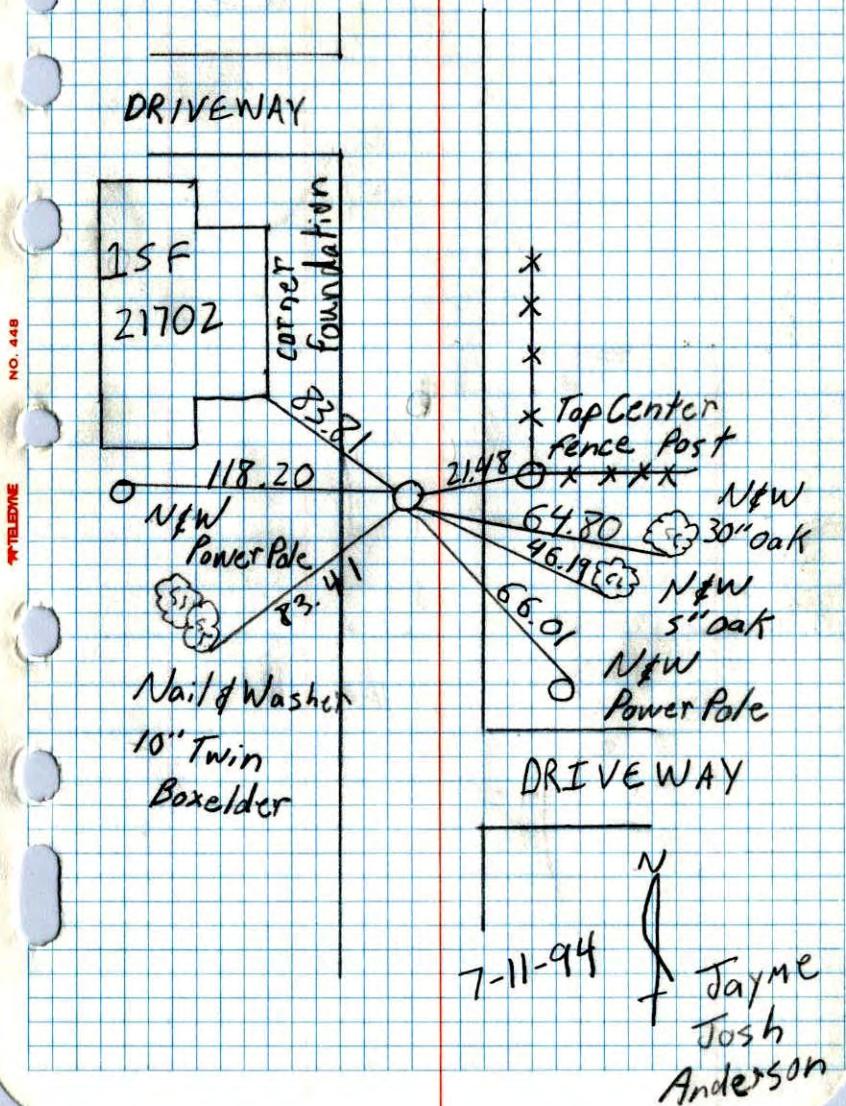

W 1/4 CORNER Sec 11 T33 R25
RETIED CAST IRON MONUMENT.

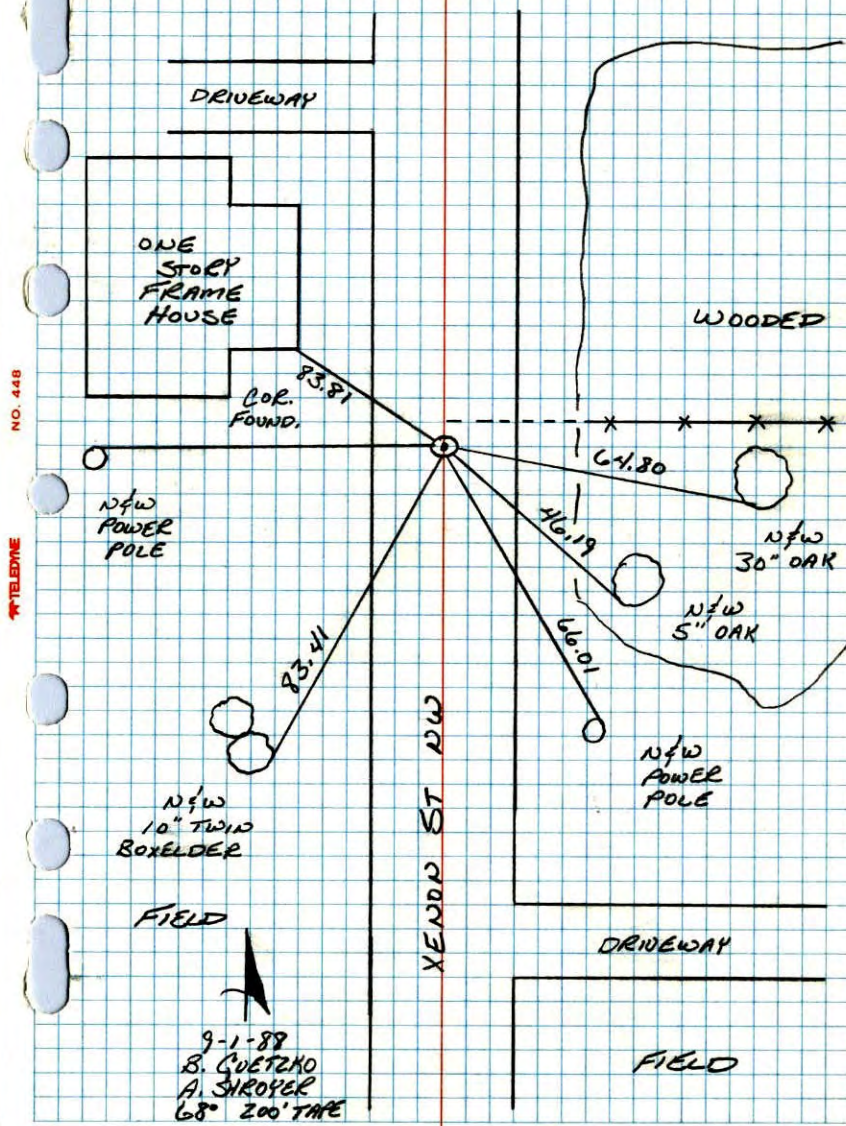

W 1/4 Cor. Sec. 11- T33- R25

Set Cast Iron Mon. Down 0.4'±

Set From Area Resurvey

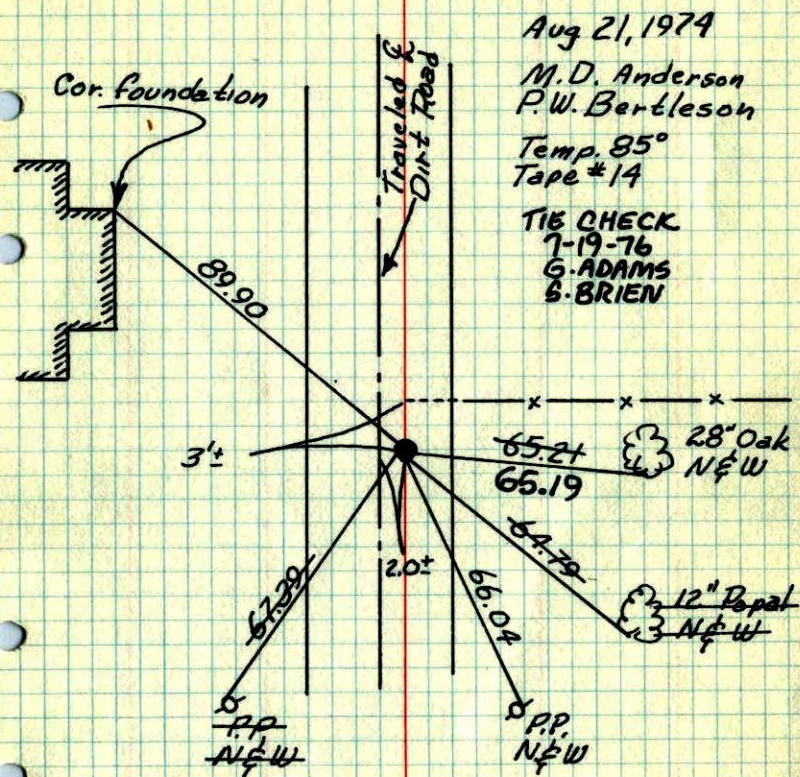

Aug 21, 1974

M.D. Anderson
P.W. Bertleson

Temp. 85°
Tape #14

TIE CHECK
7-19-76
G. ADAMS
S. BRIEN

TIE CHECK
7-12-79
B. STEPHENS
D. STEPHENS
P. ROSS

ROLAND W. ANDERSON
COUNTY SURVEYOR
ANOKA COUNTY, MINNESOTA

TIE CHECK
8-2-82
P. ROSS
P. HORNBY

TEMPERATURE CORRECTED
AND HORIZONTALLY
TAPED MEASUREMENTS

W 1/4 Cor. Sec. 11- T33- R25

Set Cast Iron Mon. Down 0.4'±
set from area resurvey

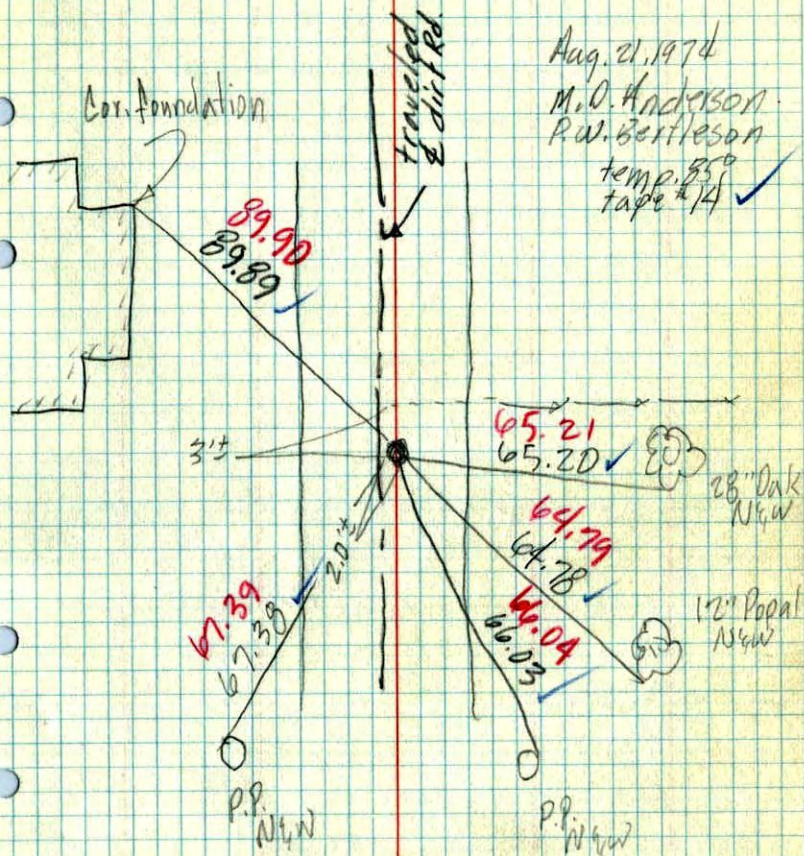

Aug. 21, 1974

M.D. Anderson
P.W. Bertleson

temp. 85°
tape #14 ✓