

CERTIFICATE OF LOCATION OF GOVERNMENT CORNER

County of Anoka

State of Minnesota

West 1/4 Corner of Sec. 12, Township 33, Range 25

I hereby certify that on the 13th day of February, 1978, I found the described corner which was evidenced by Area Resurvey

and I further certify that to perpetuate the location of said corner, I did, at the exact location thereof, place a permanent marker consisting of a red and white iron pipe up 2 ft. ±
(MON. IN GOOD COND.)

which reference or witness monuments are located in the manner following:

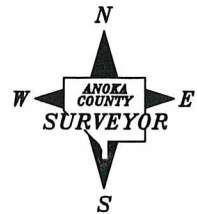

High Ground

- FOUND SHOT VRS
- LIGHTNING IN AREA RAINING

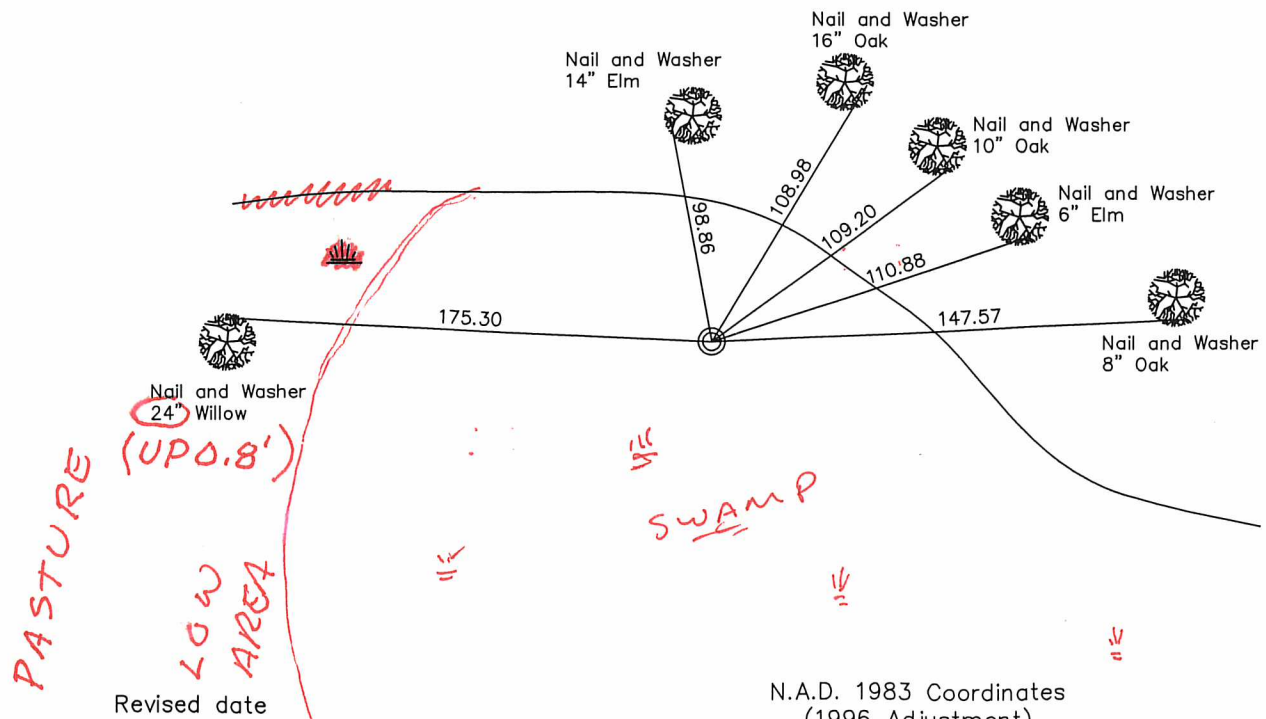

N.A.D. 1983 Coordinates
(1996 Adjustment)

Revised date

7-15-85
7-5-89
7-14-94
11-27-02

County Project Coordinates		State Plane Coordinates	
Northing	<u>219753.2586</u>	Y	_____
Easting	<u>463391.3998</u>	X	_____

Date 11-27-02

9-4-14
BK-55
VRS

3DQ = 0.06 N = 219753.0340 E = 463391.6818

CERTIFICATE OF LOCATION OF GOVERNMENT CORNER

County of Anoka

State of Minnesota

West 1/4 Corner of Sec. 12 Township 33 Range 25

I hereby certify that on the 13 day of Feb., 1978, I found the described corner which was evidenced by Area Resurvey

and I further certify that to perpetuate the location of said corner, I did, at the exact location thereof, place a permanent marker consisting of Red and White Iron Pipe up 2'±

which reference or witness monuments are located in the manner following:

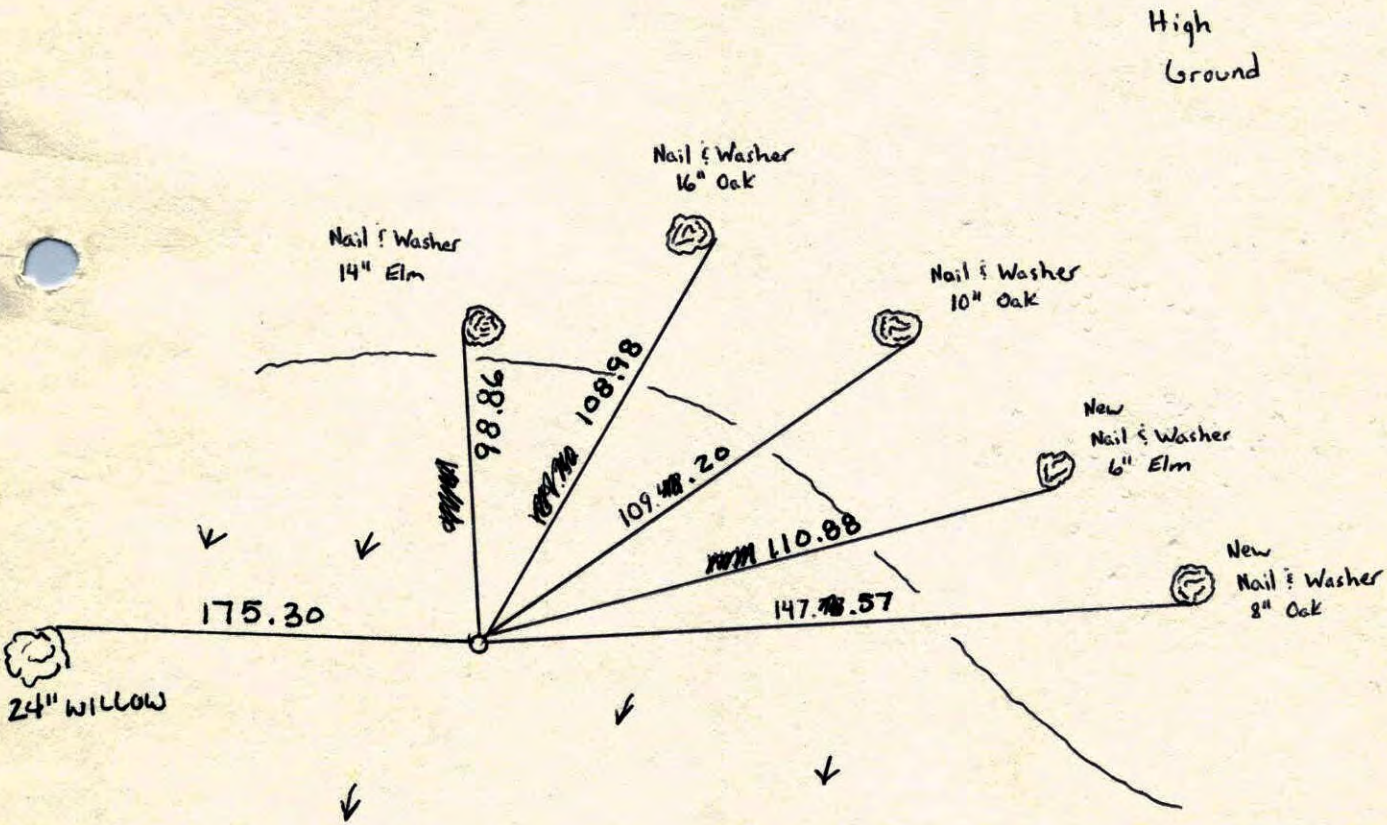

Revised date	Revised date	Revised date
7-15-85		
7-5-89		
7-14-94		
11-27-02		

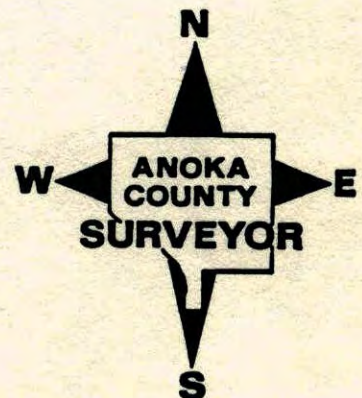

WEST 1/4 CORNER SEC 12 T. 33 R. 25

Retied Red and White iron pipe.

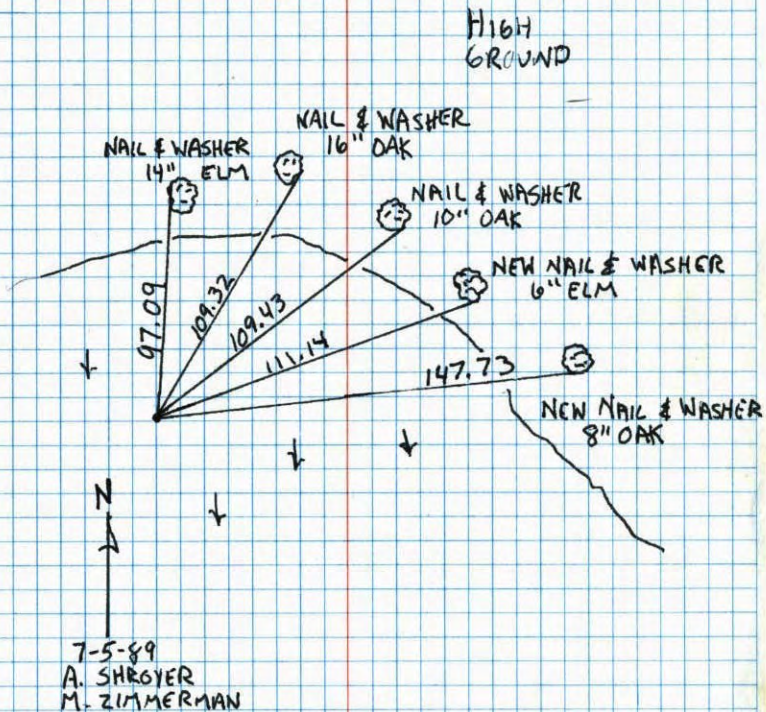

NO. 448

TELETYPE

W 1/4 COR. SECTION 12-T33-R25

TIED RED AND WHITE IRON PIPE SET IN 1974

FROM AREA RESURVEY. IRON PIPE UP 2' E.

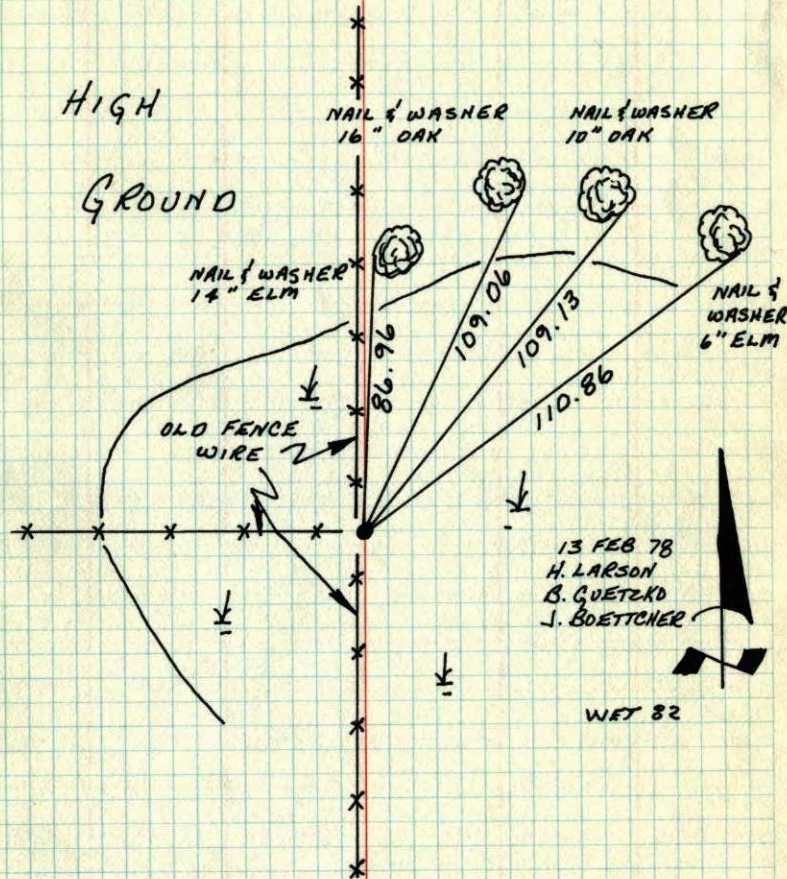
TEMPERATURE CORRECTED
AND HORIZONTALLY
TAPED MEASUREMENTSROLAND W. ANDERSON
COUNTY SURVEYOR
ANOKA COUNTY, MINNESOTA

W¹/₄ Cor. Section 12 T33 R25

Triad Red and white iron pipe
set in 1974 from area resurvey.
I.P. up 2'±

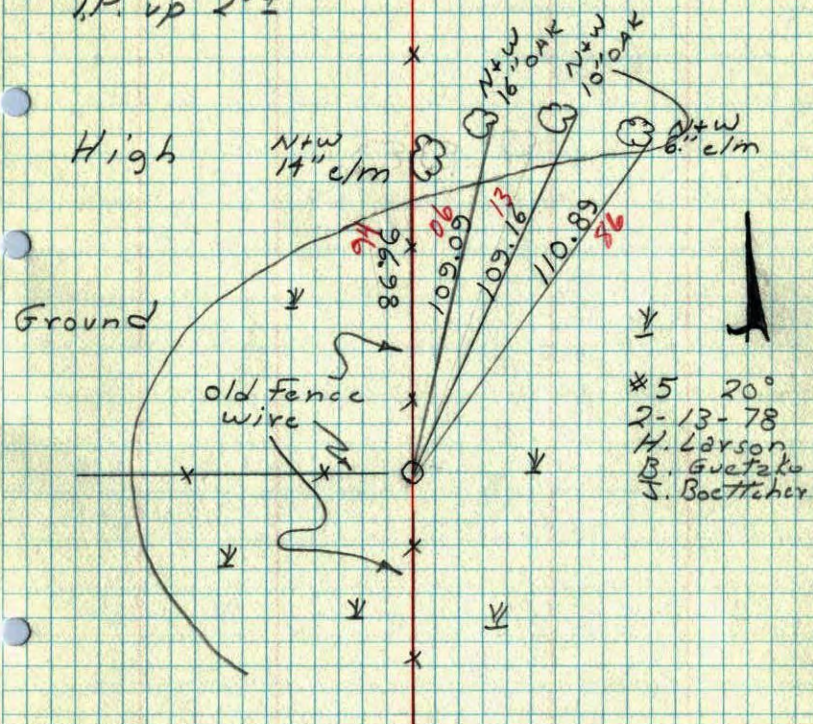

W¹/₄ Cor. Sec. 12-T33-R25

Set Red & White Iron Pipe From Area Resurvey
Iron Pipe Up 2'±

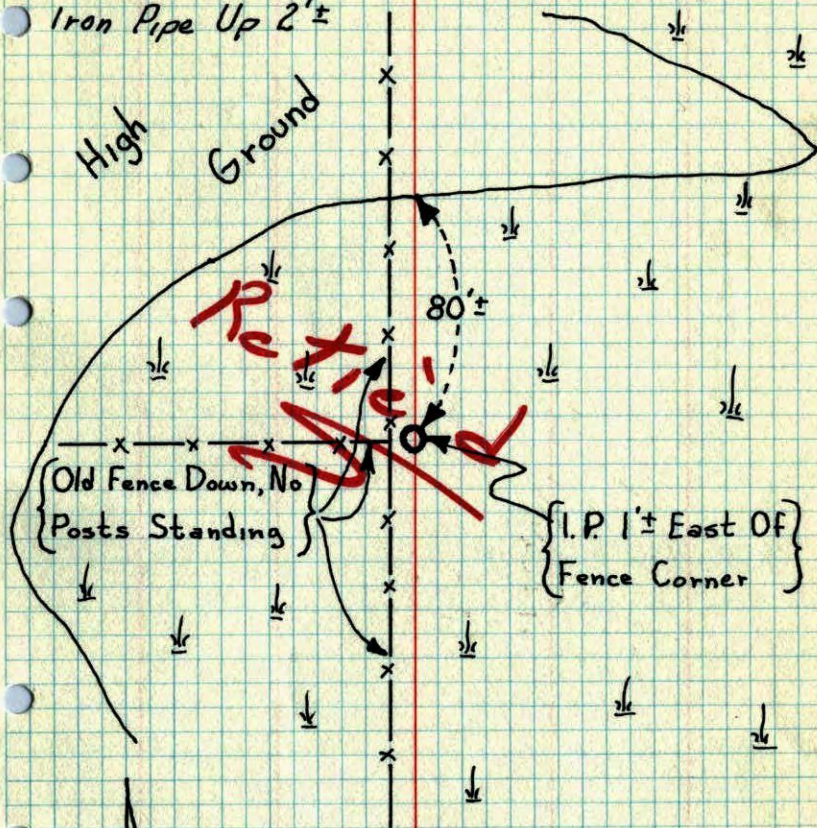

5-24-1974

H. Larson
J. Boettcher
D. Farmer

Temp. 55°
Tape #14

TEMPERATURE CORRECTED
AND HORIZONTALLY
TAPED MEASUREMENTS

ROLAND W. ANDERSON
COUNTY SURVEYOR
ANOKA COUNTY, MINNESOTA

W 1/4 Cor. Sec. 12 T33 R25

Set Red + white iron pipe from area
resurvey. Iron pipe up 2'±

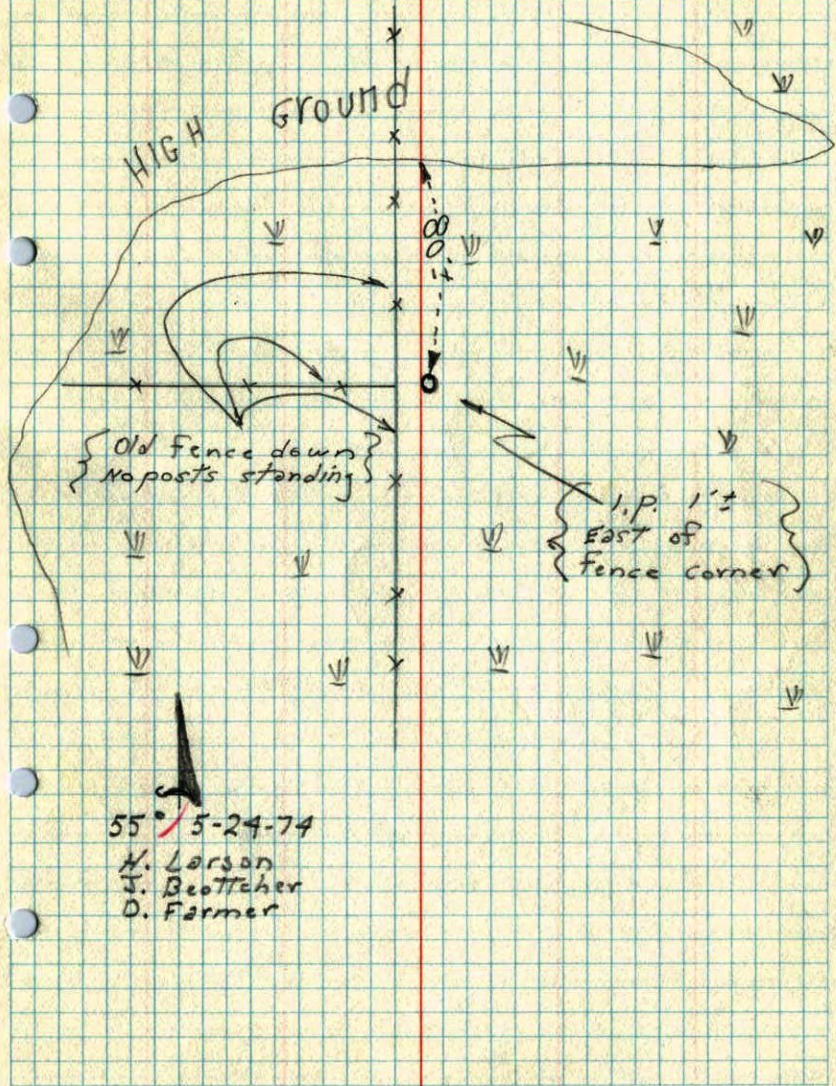

55° 5-24-74

H. Larson
J. Beottcher
D. Farmer