

# CERTIFICATE OF LOCATION OF GOVERNMENT CORNER

County of Anoka

State of Minnesota

Witness Corner Sec. 2, Township 33, Range 25

400 Ft. East on the North Line of Sec. 1

I hereby certify that on the 14th day of March, 2001, I found the described corner which was

evidenced by Area Resurvey

and I further certify that to perpetuate the location of said corner, I did, at the exact location

thereof, place a permanent marker consisting of a cast iron monument SIGN AND POST ON NORTH SIDE FACING SOUTH

which reference or witness monuments are located in the manner following:

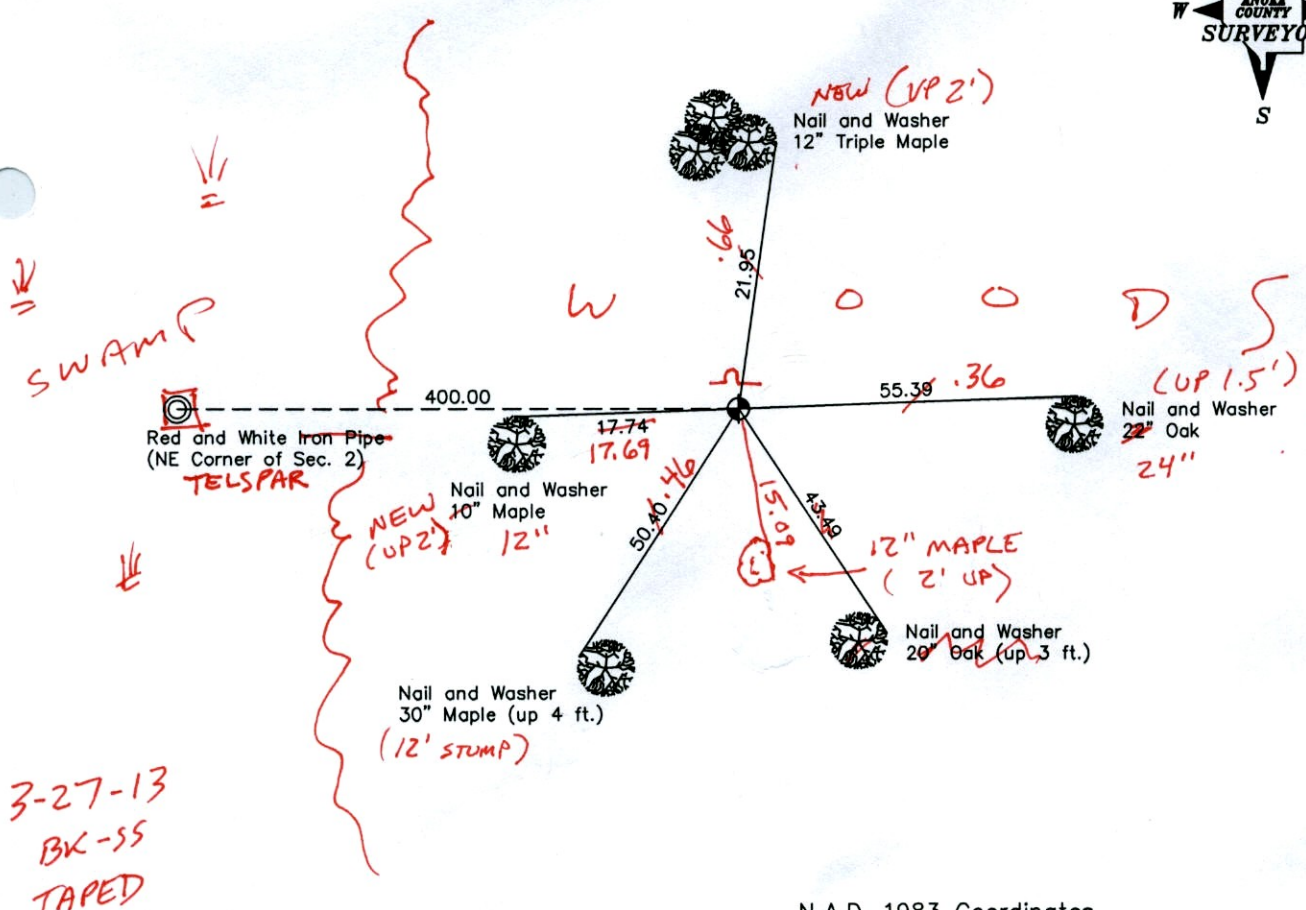
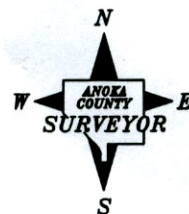

3-27-13  
BK-55  
TAPED

Revised date

3-14-01

N.A.D. 1983 Coordinates  
(1996 Adjustment)

County Project Coordinates		State Plane Coordinates	
Northing	227536.2952	Y	_____
Easting	463806.8929	X	_____

Date 11-1-02



# CERTIFICATE OF LOCATION OF GOVERNMENT CORNER

County of Anoka

State of Minnesota

WITNESS COR 400'  
 EAST ON NORTH Corner of Sec. 2 Township 33 Range 25  
 LINE SEC 1

I hereby certify that on the 14<sup>TH</sup> day of MARCH, 2000, I found the described corner which was evidenced by AREA RESURVEY

and I further certify that to perpetuate the location of said corner, I did, at the exact location thereof, place a permanent marker consisting of CAST IRON MONUMENT

which reference or witness monuments are located in the manner following:

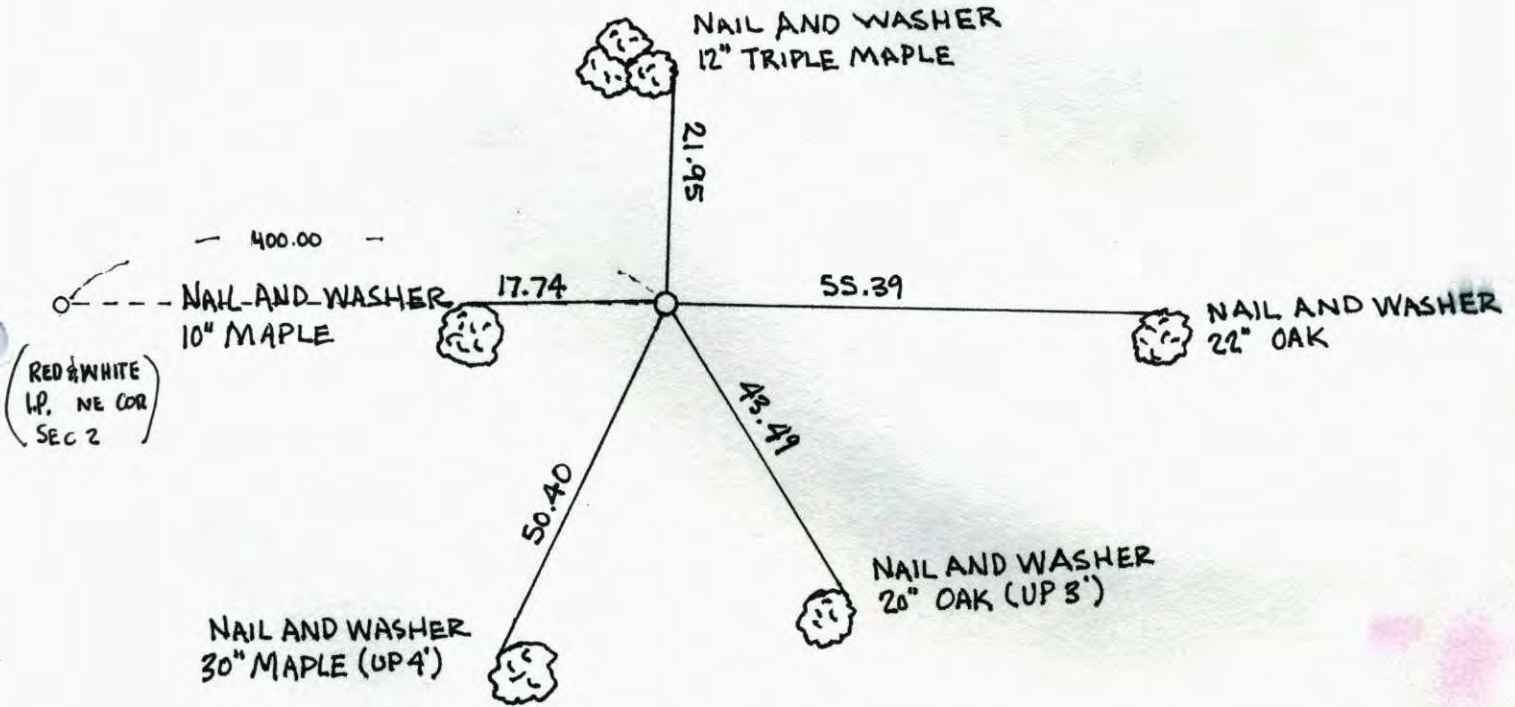

Revised date	Revised date	Revised date
3-14-01		

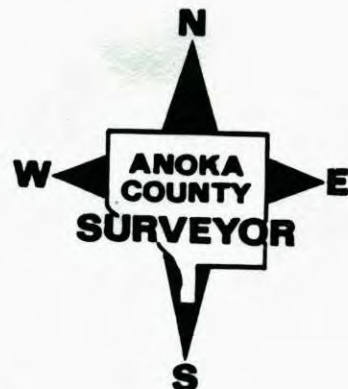

WITNESS COR SEC 2 T33 R25

400' E. OF

SET C.I.M. w/ GPS N  
 RED & WHITE I.P. IN SWAMP  
 SANK.

3-14-01  
 J. SIMMER  
 B. KLEMMZ  
 T. SCHWAB

3-14-01

J. SIMMER

T. SCHWAB

B. KLEMMZ

N.W.

12" TRIPLE MAPLE

21.95

400.00

N.W.

17.74

55.39

(RED &  
 WHITE  
 I.P. NE COR  
 SEC 2)

10" MAPLE

N.W.

22" OAK

50.40

43.49

N.W.

30" MAPLE

(WPA)

N.W.

20" OAK (WPA)

