

CERTIFICATE OF LOCATION OF GOVERNMENT CORNER

County of Anoka State of Minnesota

Witness Corner Sec. 2, Township 33, Range 25

400 Ft. South on the East Line of Sec. 2

I hereby certify that on the 14th day of March, 2001, I found the described corner which was

evidenced by Area Resurvey

and I further certify that to perpetuate the location of said corner, I did, at the exact location thereof, place a permanent marker consisting of a cast iron monument with a sign and post to the ~~northwest~~

which reference or witness monuments are located in the manner following:

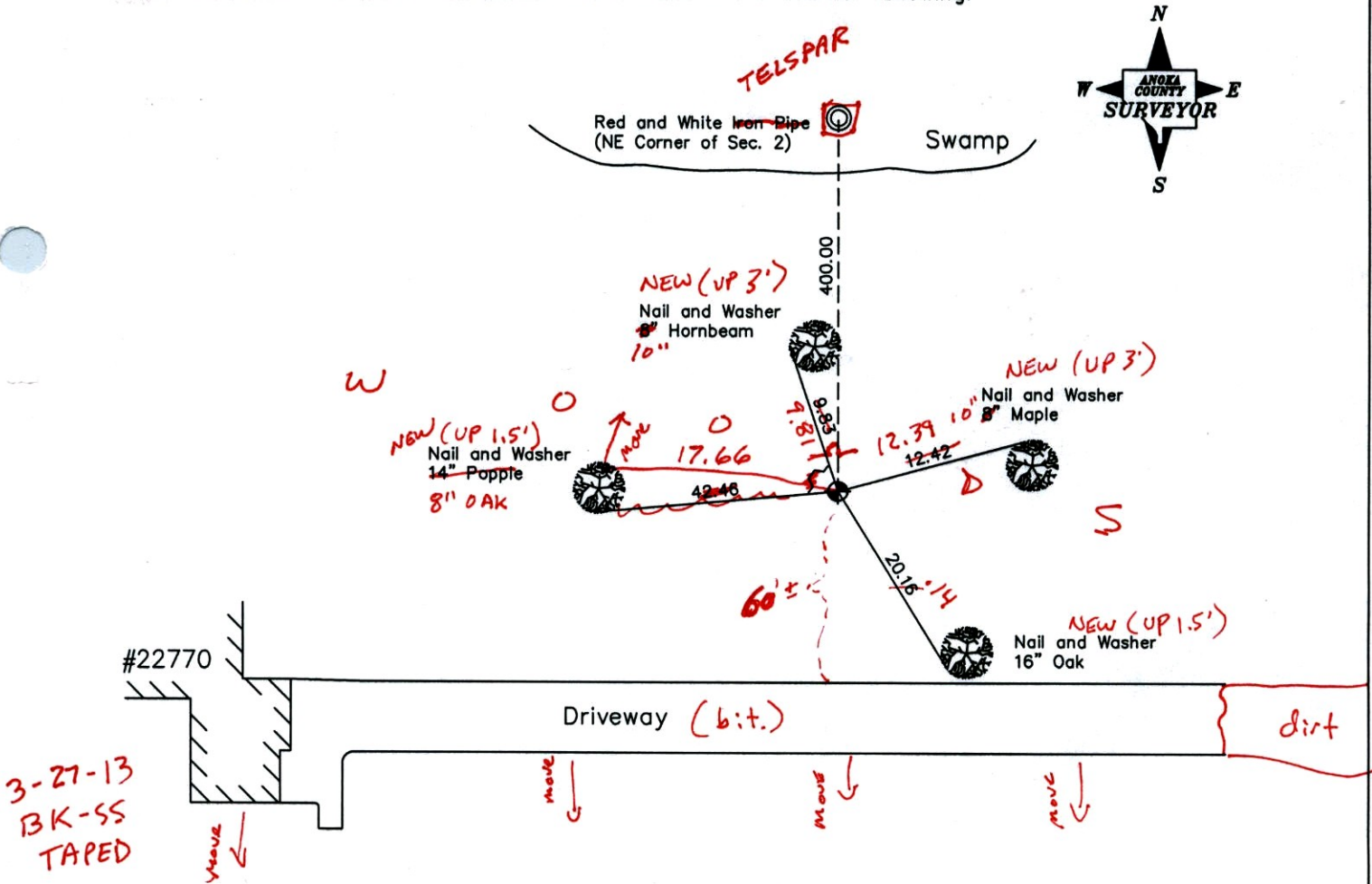

3-27-13
BK-SS
TAPED

Revised date

| |
|---------|
| 3-14-01 |
| |
| |
| |

N.A.D. 1983 Coordinates
(1996 Adjustment)

| County Project Coordinates | | State Plane Coordinates | |
|----------------------------|-------------|-------------------------|-------|
| Northing | 227145.8210 | Y | _____ |
| Easting | 463406.0956 | X | _____ |

Date 11-1-02

CERTIFICATE OF LOCATION OF GOVERNMENT CORNER

County of Anoka

State of Minnesota

Witness Corner Sec. 2, Township 33, Range 25

400 Ft. South on the East Line of Sec. 2

I hereby certify that on the 14th day of March, 2001, I found the described corner which was

evidenced by Area Resurvey

and I further certify that to perpetuate the location of said corner, I did, at the exact location

thereof, place a permanent marker consisting of a cast iron monument with a sign and post
to the northwest

which reference or witness monuments are located in the manner following:

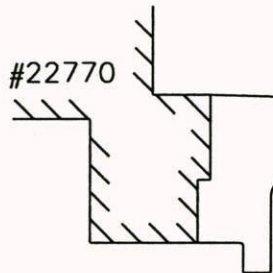
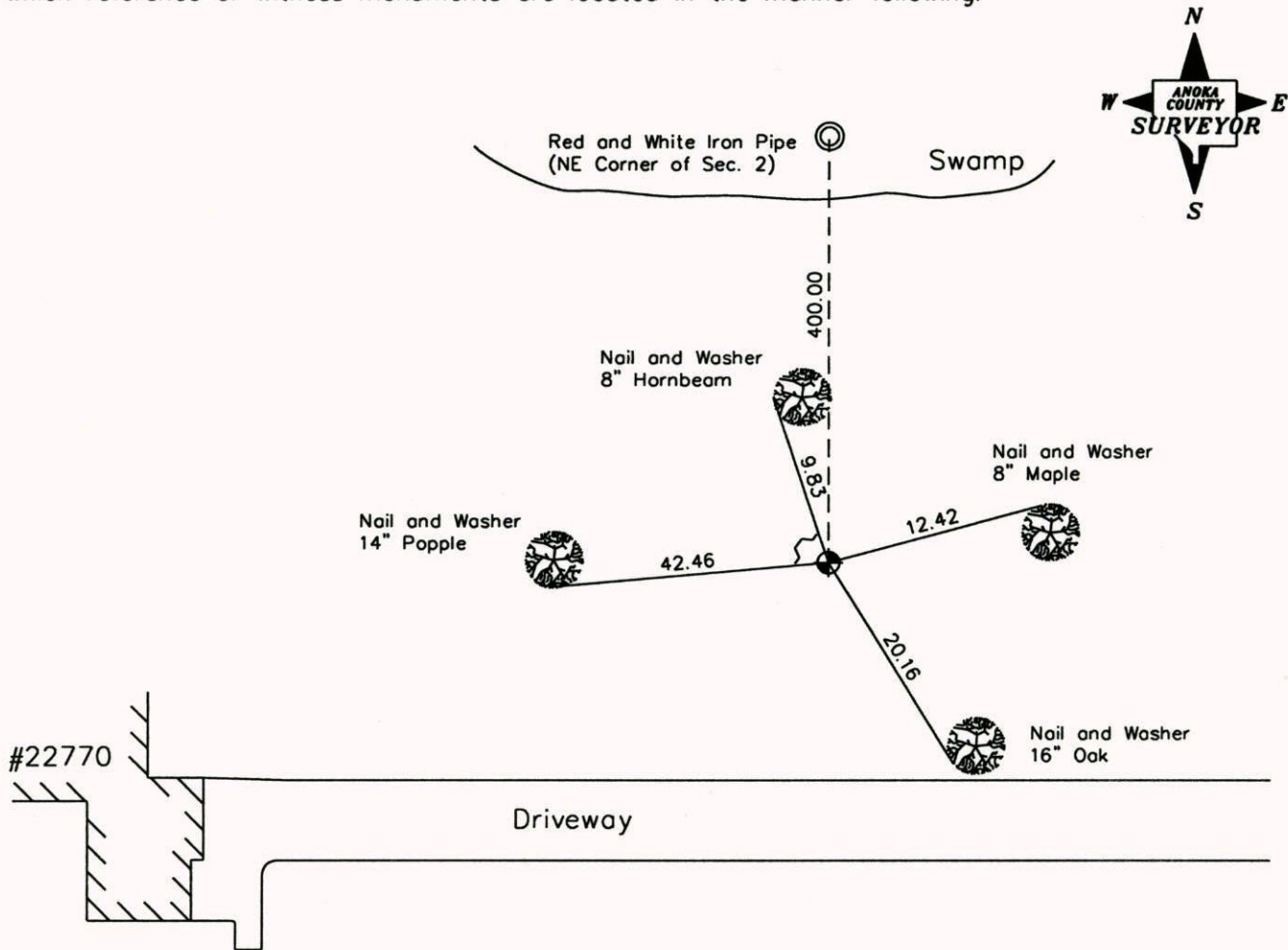

| |
|--------------|
| Revised date |
| 3-14-01 |
| |
| |
| |

N.A.D. 1983 Coordinates
(1996 Adjustment)

| County Project Coordinates | |
|----------------------------|-------------|
| Northing | 227145.8210 |
| Easting | 463406.0956 |

| State Plane Coordinates | |
|-------------------------|-------|
| Y | _____ |
| X | _____ |

Date 11-1-02

CERTIFICATE OF LOCATION OF GOVERNMENT CORNER

County of Anoka

State of Minnesota

WITNESS COR. 400'

SOUTH ON EAST Corner of Sec. 2 Township 33 Range 25

LINE

I hereby certify that on the 14TH day of MARCH, 2001, I found the described corner which was evidenced by AREA RESURVEY

and I further certify that to perpetuate the location of said corner, I did, at the exact location thereof, place a permanent marker consisting of CAST IRON MONUMENT WITH SIGN AND POST TO NORTHWEST.

which reference or witness monuments are located in the manner following:

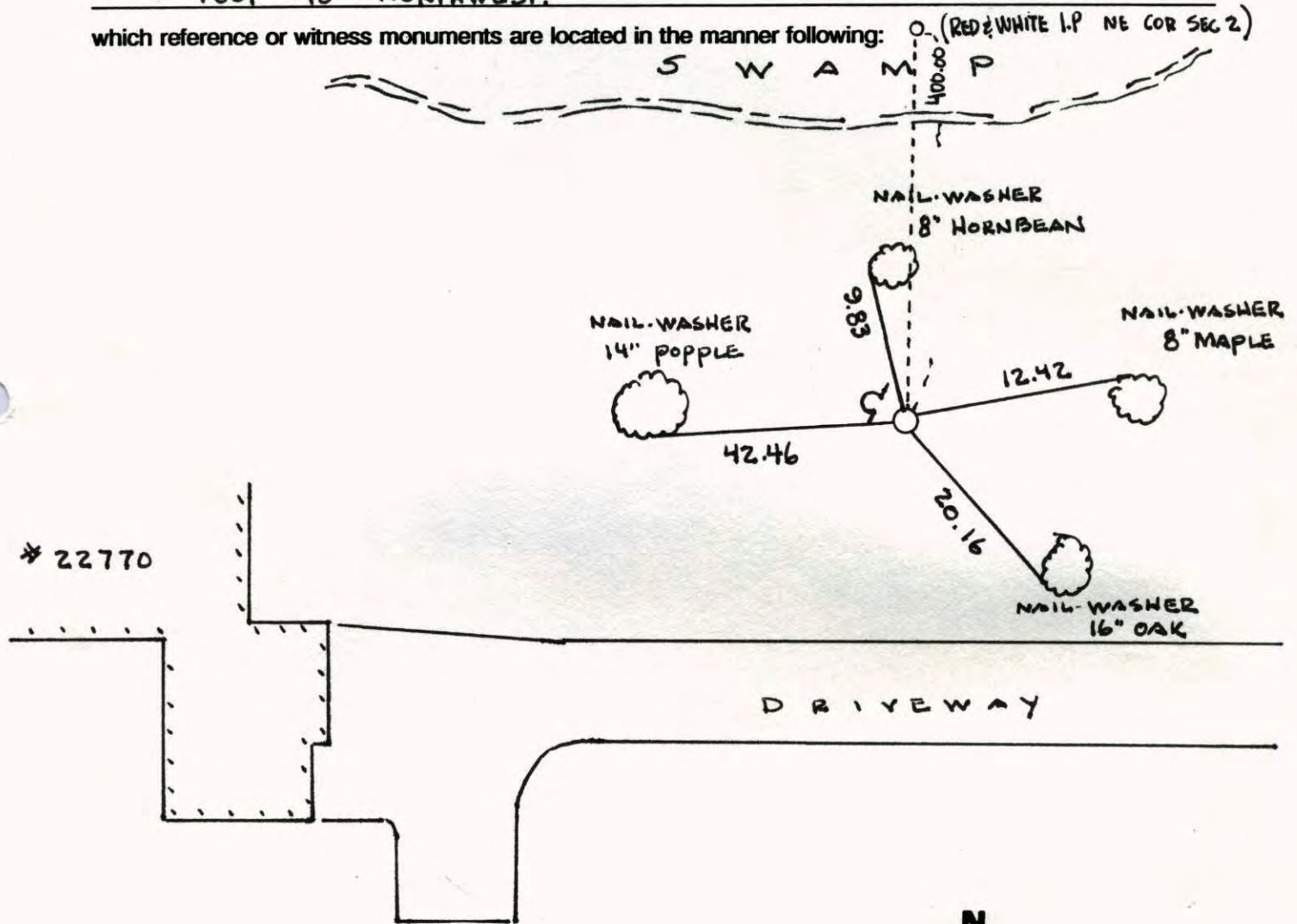

| Revised date | Revised date | Revised date |
|--------------|--------------|--------------|
| 3-14-01 | | |
| | | |
| | | |
| | | |
| | | |
| | | |

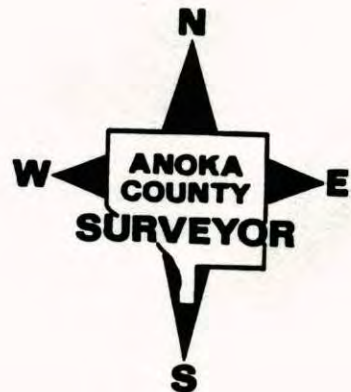

WITNESS COR SEC 2 T 33 R 25

400' SOUTH OF

SET CAST IRON MONUMENT WITH
GPS. RED & WHITE I.P. IN SWAMP
SANK SIGN AND POST NORTHWEST

9 RED & WHITE I.P.

S W A M P

