

CERTIFICATE OF LOCATION OF GOVERNMENT CORNER

County of Anoka State of Minnesota

Witness Corner Sec. 2, Township 33, Range 25

470.08 Ft. West on the North Line of Sec. 2

I hereby certify that on the 3rd day of March, 2001, I found the described corner which was

evidenced by Area Resurvey

and I further certify that to perpetuate the location of said corner, I did, at the exact location thereof, place a permanent marker consisting of a cast iron monument with a sign and post on the north side

which reference or witness monuments are located in the manner following:

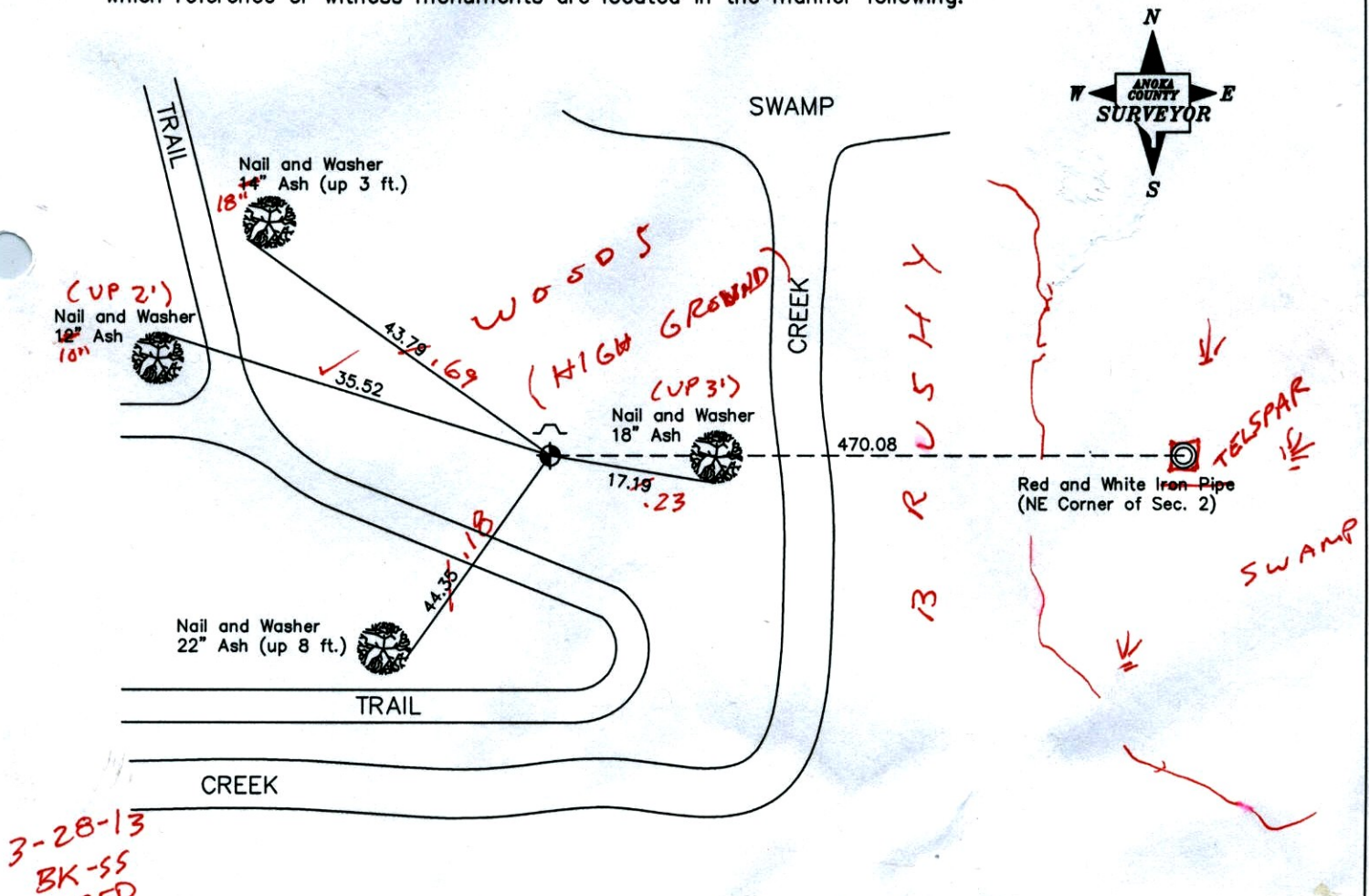

3-28-13
BK-SS
TAPED

Revised date

3-14-01

N.A.D. 1983 Coordinates
(1996 Adjustment)

County Project Coordinates		State Plane Coordinates	
Northing	227544.8620	Y	_____
Easting	462936.9270	X	_____

Date 11-1-02

CERTIFICATE OF LOCATION OF GOVERNMENT CORNER

County of Anoka

State of Minnesota

Witness Corner Sec. 2, Township 33, Range 25

470.08 Ft. West on the North Line of Sec. 2

I hereby certify that on the 3rd day of March, 2001, I found the described corner which was

evidenced by Area Resurvey

and I further certify that to perpetuate the location of said corner, I did, at the exact location thereof, place a permanent marker consisting of a cast iron monument with a sign and post on the north side

which reference or witness monuments are located in the manner following:

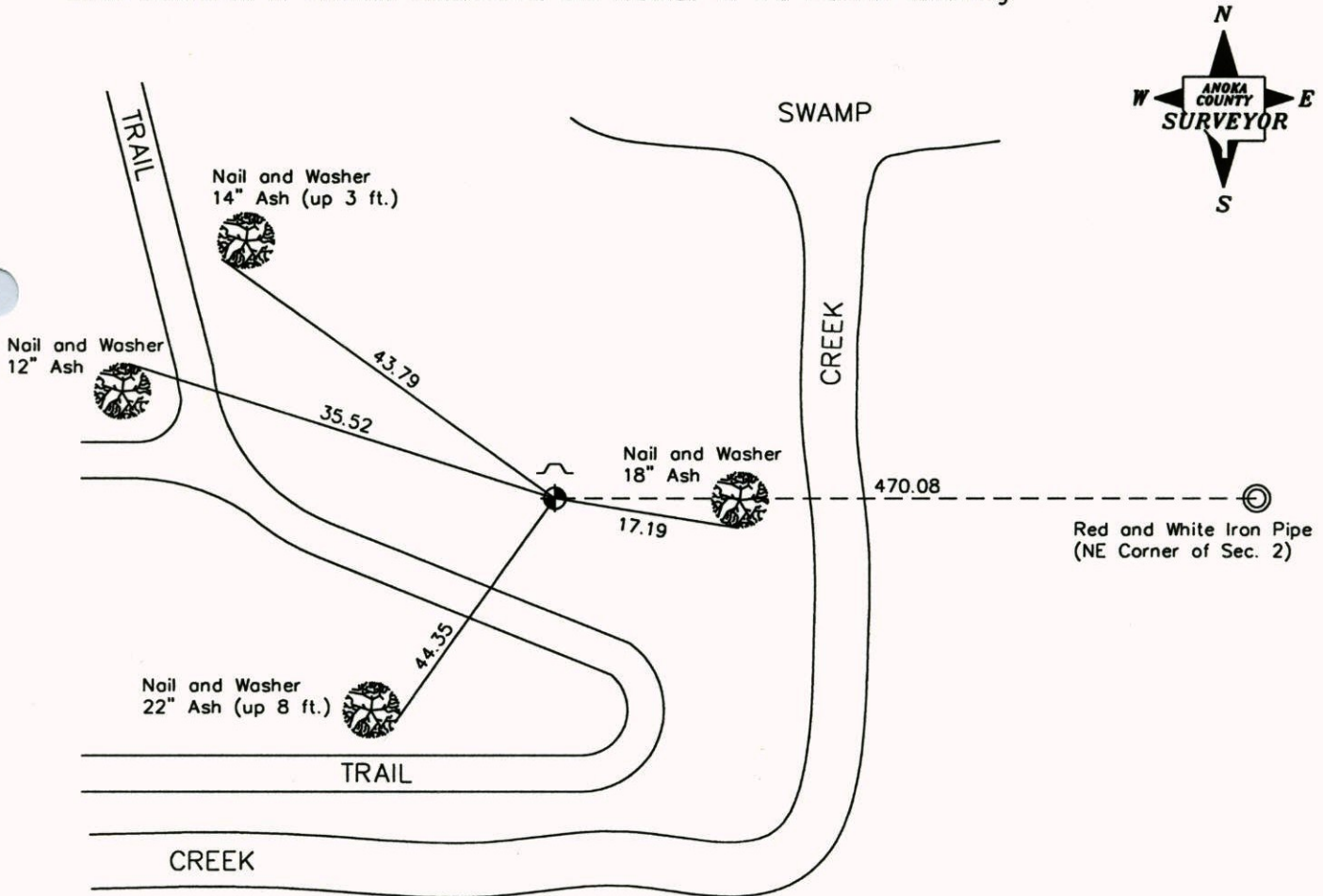

Revised date

3-14-01

N.A.D. 1983 Coordinates
(1996 Adjustment)

County Project Coordinates	
Northing	227544.8620
Easting	462936.9270

State Plane Coordinates	
Y	_____
X	_____

Date 11-1-02

CERTIFICATE OF LOCATION OF GOVERNMENT CORNER

County of Anoka

State of Minnesota

WITNESS COR 470'

WEST OR NORTH Corner of Sec. 2 Township 33 Range 25
 LINE

I hereby certify that on the 3RD day of MARCH, 2001, I found the described corner which was evidenced by AREA RESURVEY

and I further certify that to perpetuate the location of said corner, I did, at the exact location thereof, place a permanent marker consisting of CAST IRON MONUMENT WITH SIGN
AND POST ON NORTH SIDE

which reference or witness monuments are located in the manner following:

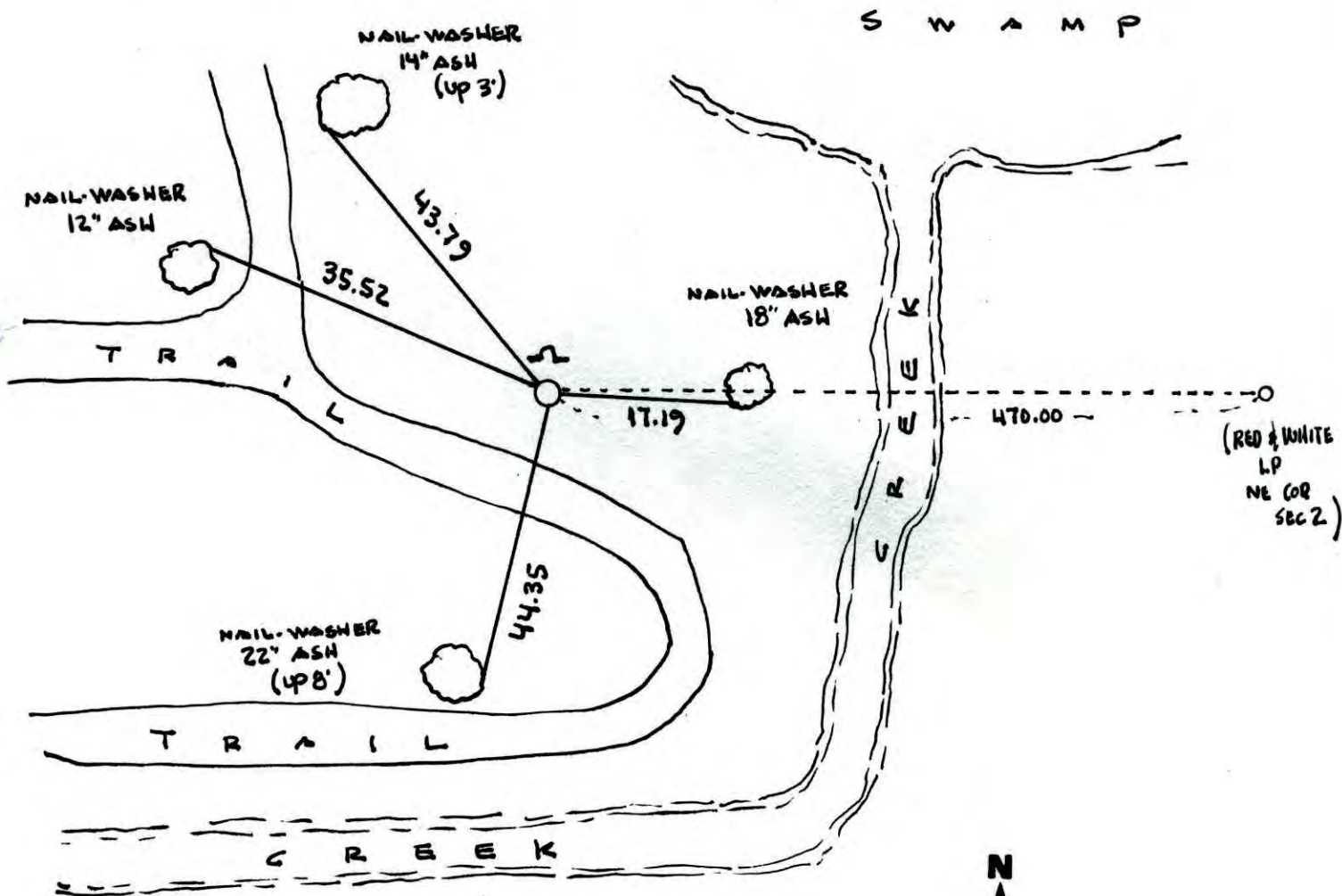

Revised date	Revised date	Revised date
3.14.01		



WITNESS COR 470' SEC 2 T 33 R 25

WEST

SET CAST IRON WITH GPS. SIGN & POST ON NORTH SIDE. RED & WHITE I.P. TO E. BANK IN THE SWAMP.

3-14-01
J. SIMMER
B. KLEMZ
T. SCHWAB

