

# CERTIFICATE OF LOCATION OF GOVERNMENT CORNER

County of Anoka

State of Minnesota

## North 1/4 Corner of Sec. 2, Township 33, Range 25

I hereby certify that on the 23rd day of July, 1963, I found the described corner which was evidenced by a well point

and I further certify that to perpetuate the location of said corner, I did, at the exact location thereof, place a permanent marker consisting of a cast iron monument down 0.6 ft. ±

which reference or witness monuments are located in the manner following:

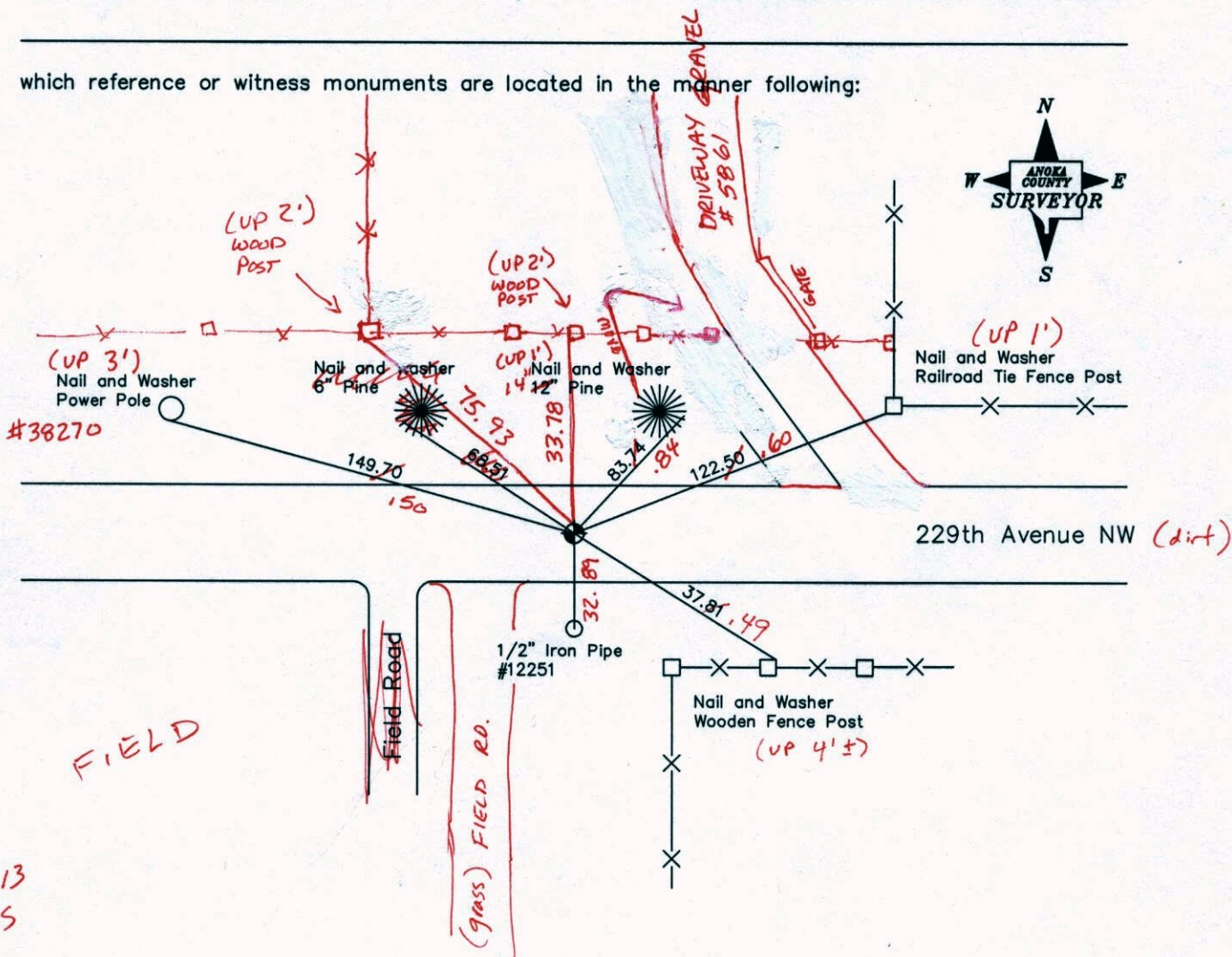

10-16-13  
BK-SS  
T/T

Revised date

8-31-88
9-28-92 HL
6-30-94 JA
1-17-01
9-19-02

N.A.D. 1983 Coordinates  
(1996 Adjustment)

County Project Coordinates		State Plane Coordinates	
Northing	227540.5199	Y	_____
Easting	460774.9590	X	_____

Date 1-17-01

# CERTIFICATE OF LOCATION OF GOVERNMENT CORNER

County of Anoka

State of Minnesota

North 1/4 Corner of Sec. 2, Township 33, Range 25

I hereby certify that on the 23rd day of July, 1963, I found the described corner which was evidenced by a well point

and I further certify that to perpetuate the location of said corner, I did, at the exact location thereof, place a permanent marker consisting of a cast iron monument down 0.6 ft. ±

which reference or witness monuments are located in the manner following:

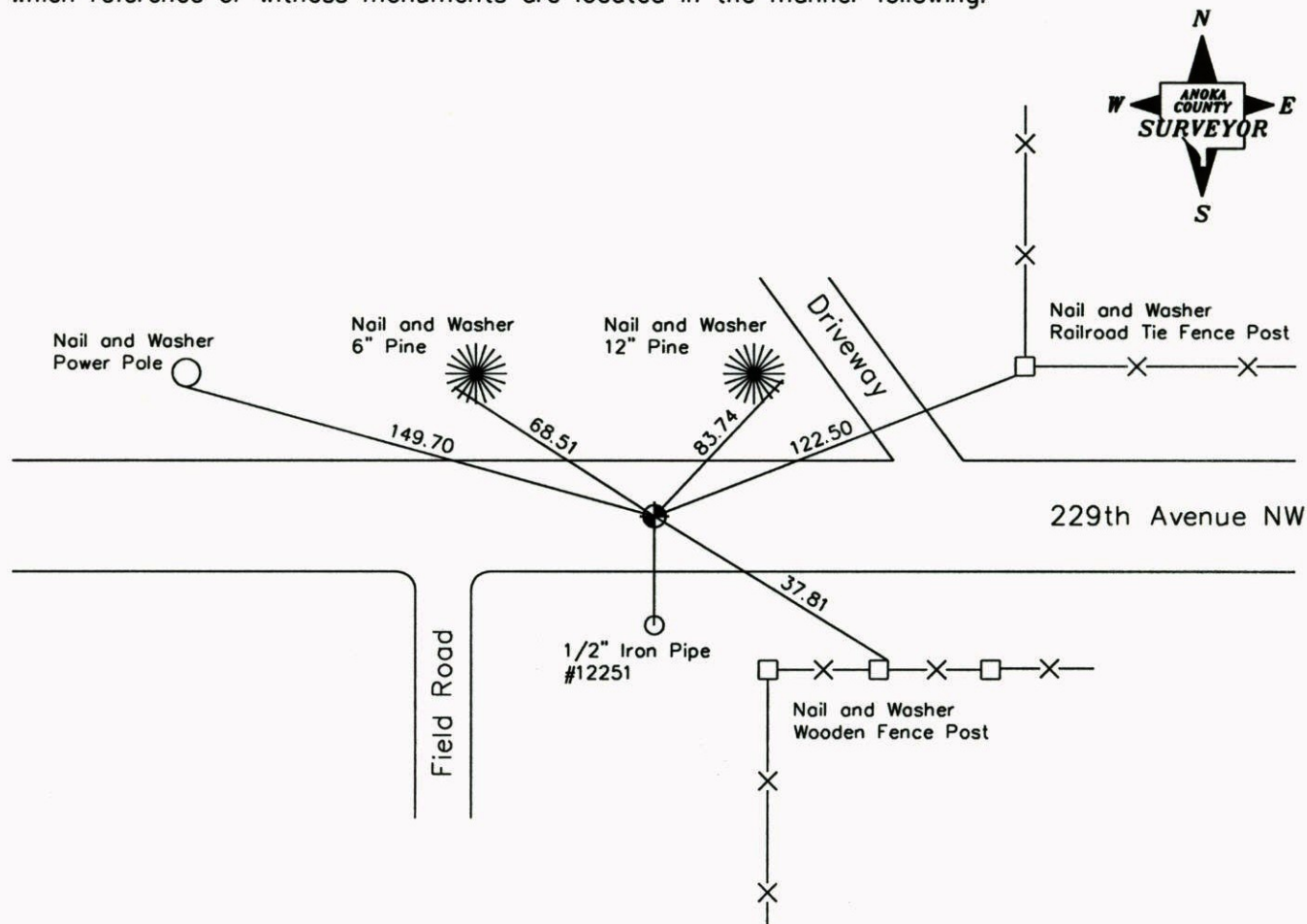

Revised date

8-31-88
9-28-92 HL
6-30-94 JA
1-17-01
9-19-02

N.A.D. 1983 Coordinates  
(1996 Adjustment)

County Project Coordinates	State Plane Coordinates
Northing <u>227540.5199</u>	Y _____
Easting <u>460774.9590</u>	X _____

Date 1-17-01

# CERTIFICATE OF LOCATION OF GOVERNMENT CORNER

County of Anoka

State of Minnesota

NORTH 1/4 Corner of Sec. 2 Township 33 Range 25

I hereby certify that on the 23 day of JULY, 19 63, I found the described corner which was evidenced by WELL POINT

and I further certify that to perpetuate the location of said corner, I did, at the exact location thereof, place a permanent marker consisting of CAST IRON MONUMENT DOWN .6' ±

which reference or witness monuments are located in the manner following:

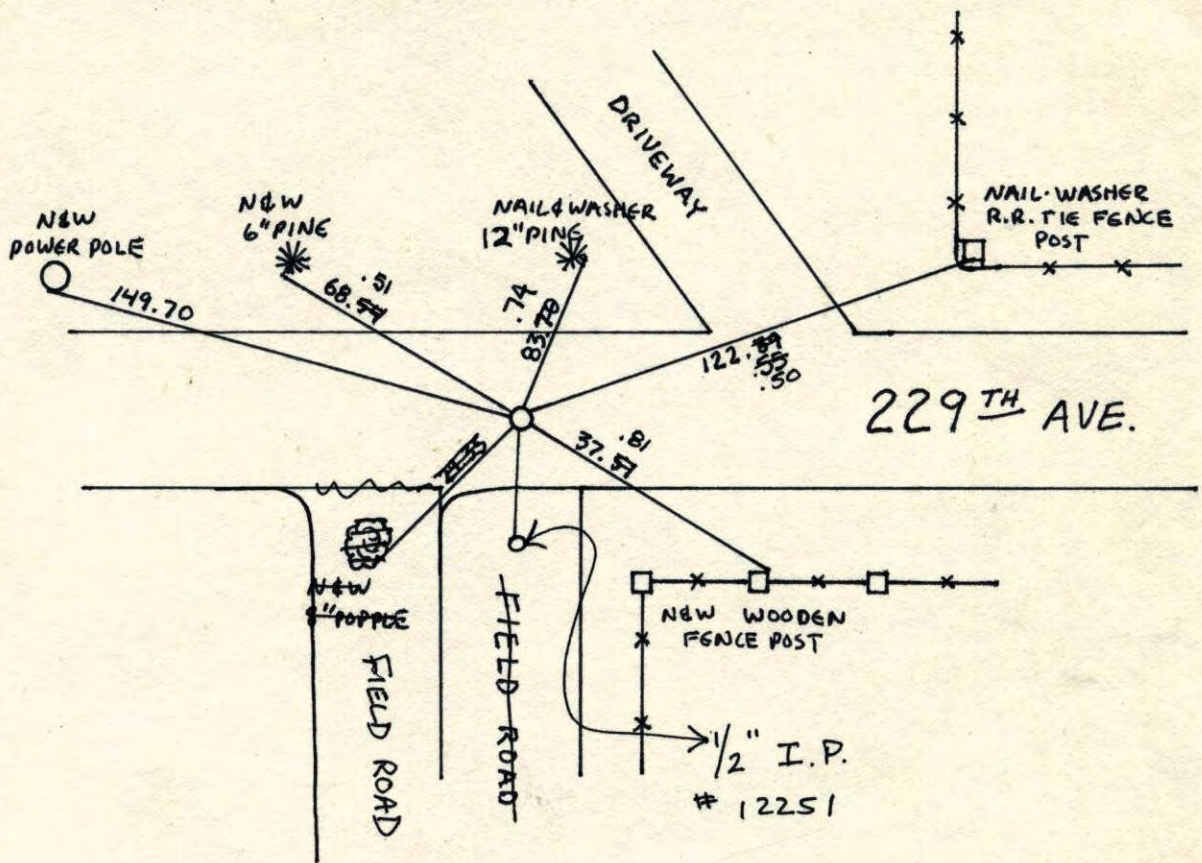

Revised date	Revised date	Revised date
8-31-88		
9-28-92 HL		
6-30-94 JA		
1-17-01		
9-19-02		

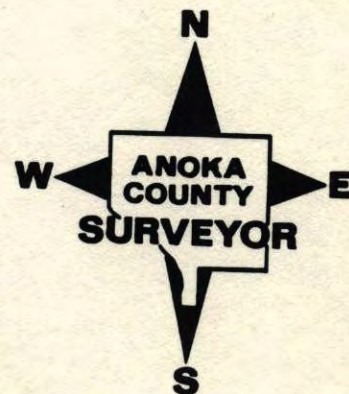

N<sup>1</sup>/<sub>4</sub> S. 2 T. 33 R. 25

RETIE CAST IRON MONUMENT

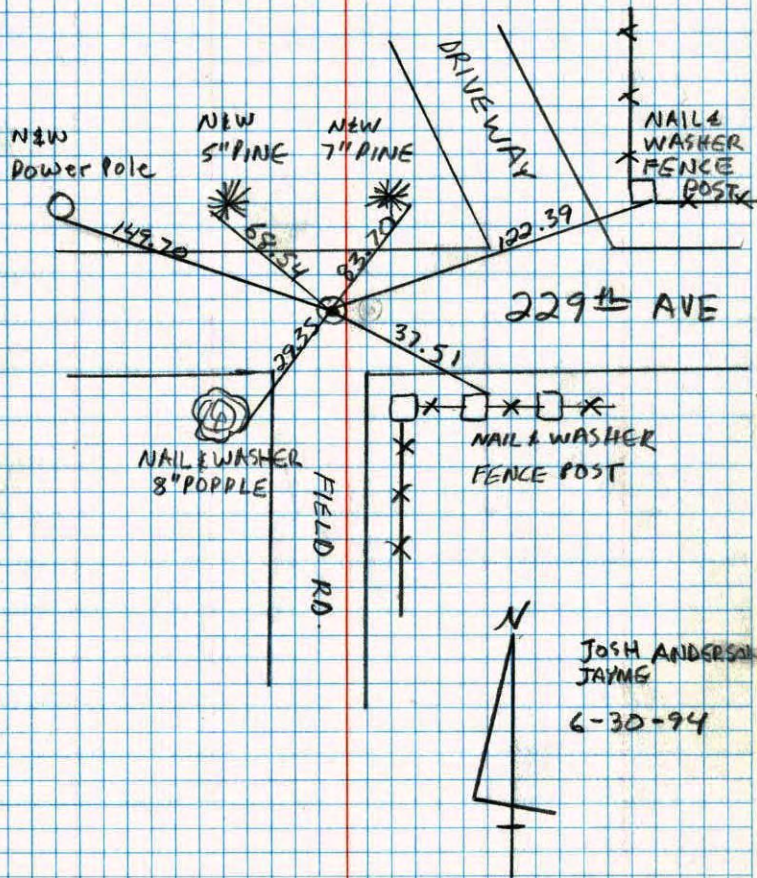

NO. 448

TELEPHONE

NORTH <sup>1</sup>/<sub>4</sub> SECTION 2 T33 R25

REPLACED BROKEN CAST IRON

RETIED C.I. DOWN .6' ±

9-28-92  
H. LARSON  
M. STEWART

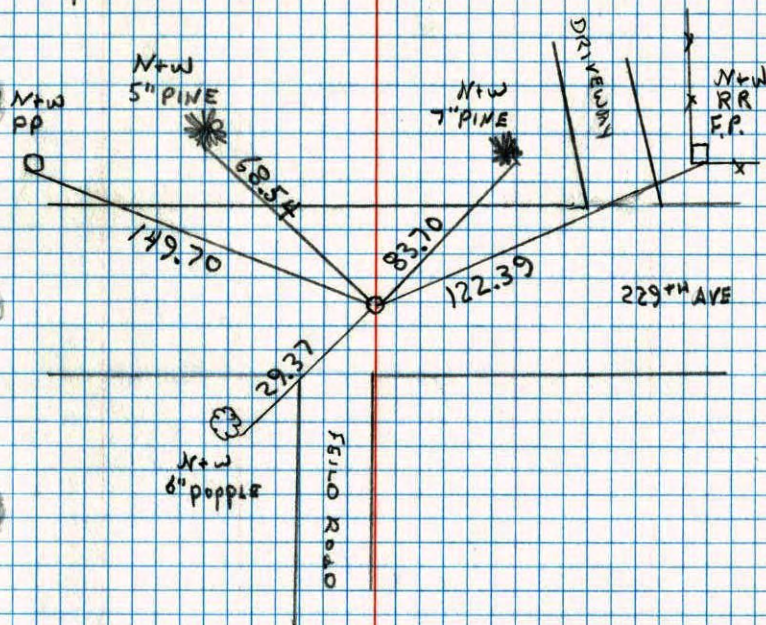

NO. 448

TELEPHONE

N<sup>1</sup>/<sub>4</sub> CORNER SEC 2 T33 R25

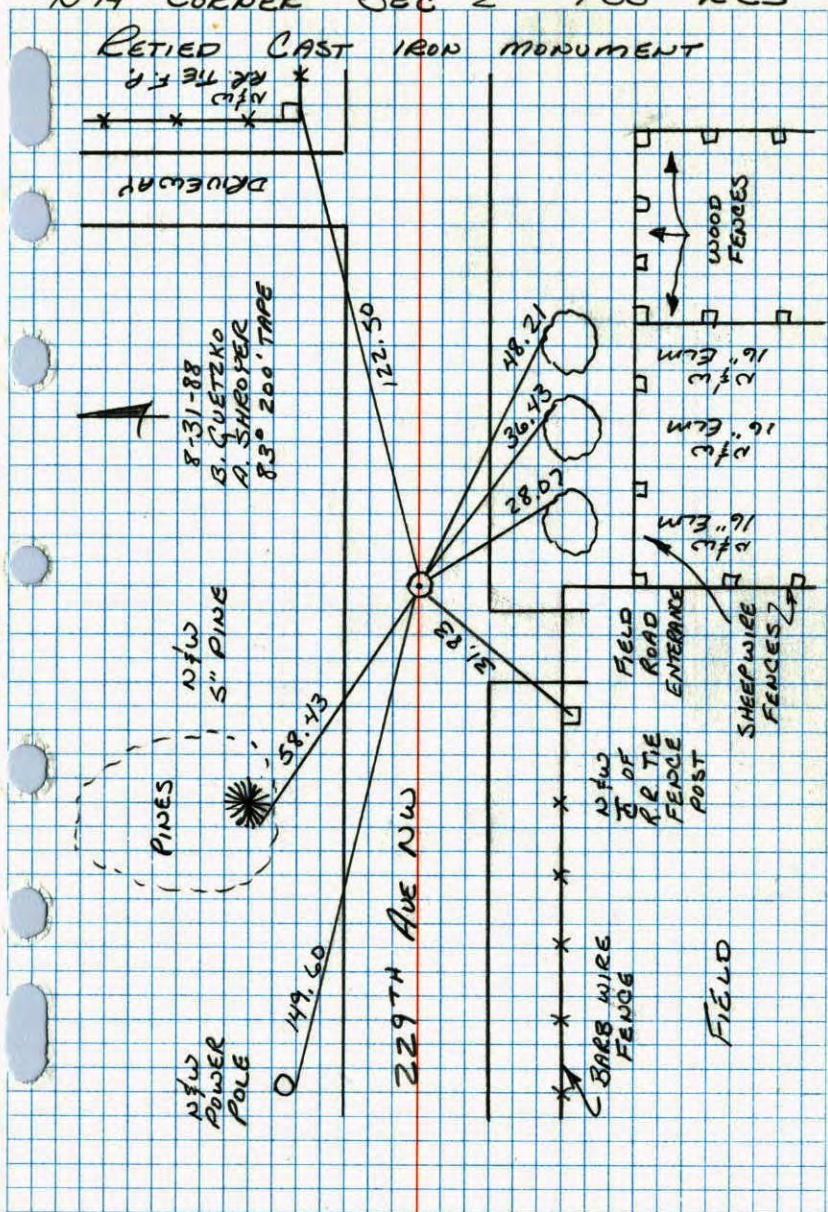

TELEPHONE NO. 448

N<sup>1</sup>/<sub>4</sub> COR. SEC. 2 - T33 - R25

FOUND WELL POINT DOWN 1', OLD NOTES SAY GRANITE AND RESIDENT IN AREA (MR. MURPHY) SAYS GRANITE WAS REMOVED AND REPLACED WITH FIELD STONE. FOUND NO STONE BENEATH WELL POINT. SET 2' LONG 3/4" IRON PIPE IN PLACE OF WELL POINT. 23 JUL 63  
J. OLIVER

NOTE: MR. JENSEN WHO LIVES JUST NORTH OF N.W. CORNER SEC. 2 SAYS THAT WELL POINT IS THE CORNER.

M.D. ANDERSON  
R. CARLSON

REPLACED IRON PIPE WITH CAST IRON MONUMENT. DOWN 0.6' ± 7-18-69

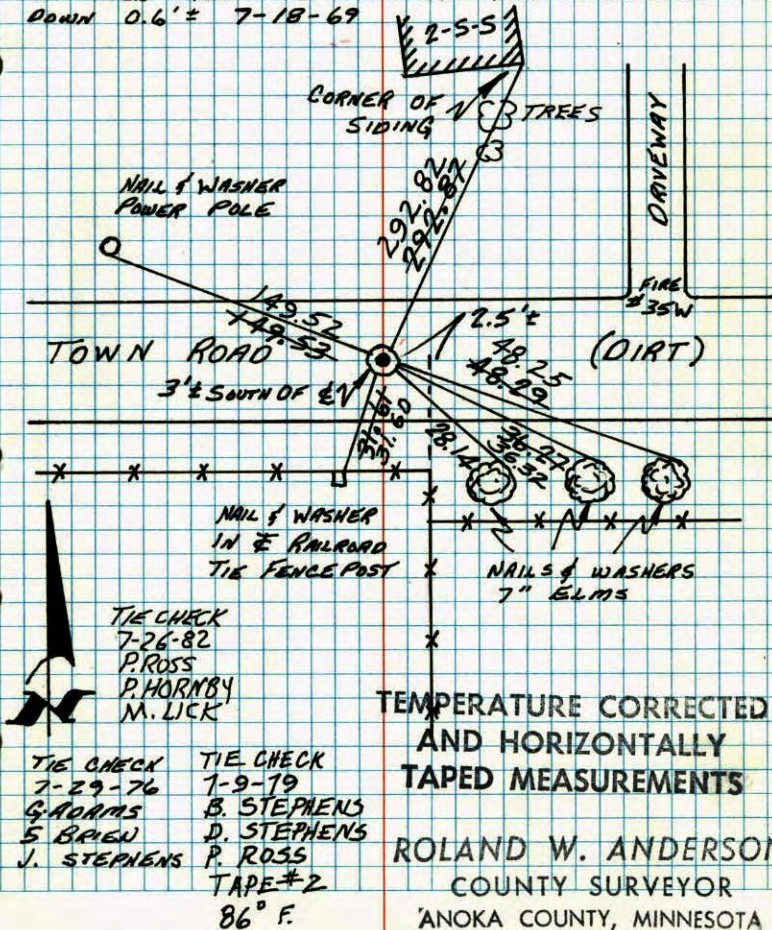

TIE CHECK  
7-26-82  
P. ROSS  
P. HORNBY  
M. LICK

TIE CHECK  
7-29-76  
G. ADAMS  
S. BRIEN  
J. STEPHENS

TIE CHECK  
7-9-79  
B. STEPHENS  
D. STEPHENS  
P. ROSS  
TAPE #2  
86° F.

TEMPERATURE CORRECTED AND HORIZONTALLY TAPED MEASUREMENTS

ROLAND W. ANDERSON  
COUNTY SURVEYOR  
ANOKA COUNTY, MINNESOTA

### N/4 Cor. Sec. 2, T. 33, R. 25

Found Well point down. replaced with 2" long 3/4" I. P. Old notes say granite and resident in area (Mr. Murphy) says Gran. was removed & replaced with field stone. found no stone beneath Well point.

Note: Mr. Jensen who lives just N. of N.W. cor. 2. Says that well point is the corner.

Replaced Iron Pipe with Cast Iron Monument down 0.6±, 7/18/69

Tie check Aug. 12, 1965 M.D. Anderson J. Dunlop

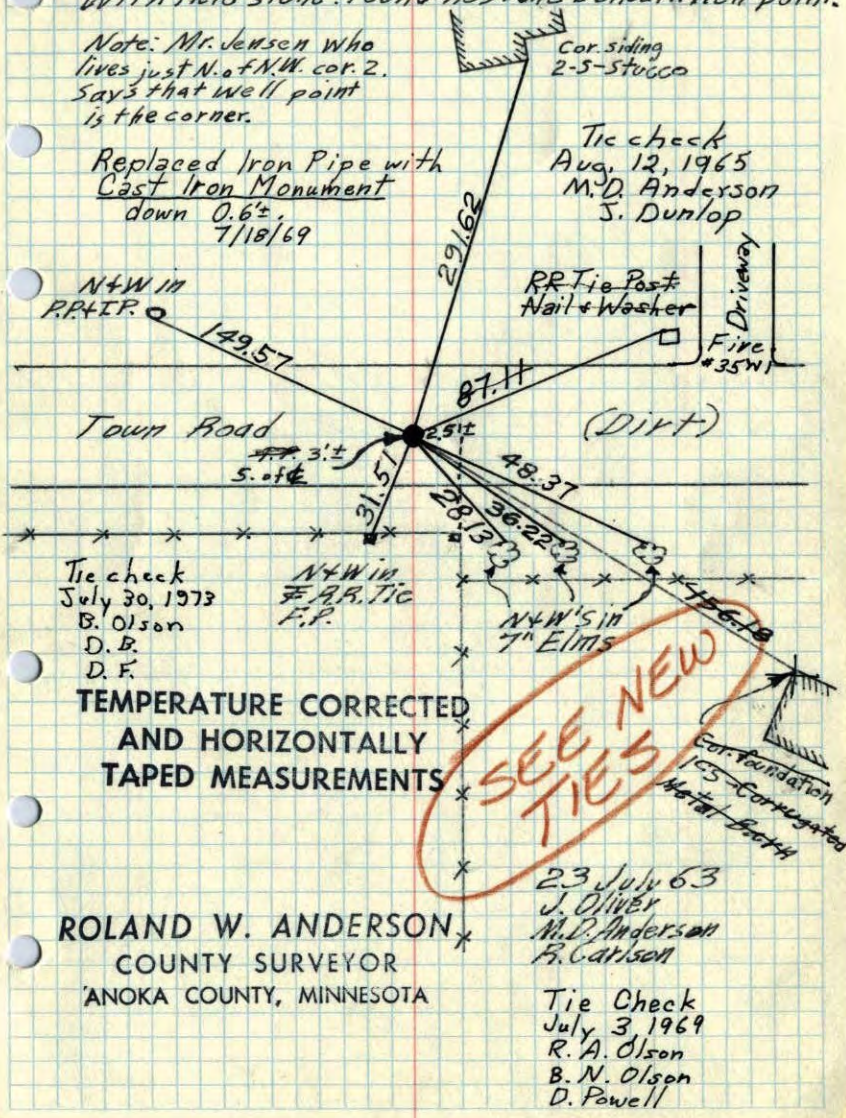

**SEE NEW TIES**

ROLAND W. ANDERSON  
COUNTY SURVEYOR  
ANOKA COUNTY, MINNESOTA

Tie Check July 3, 1969  
R.A. Olson  
B.N. Olson  
D. Powell

23 July 63  
J. Oliver  
M.D. Anderson  
B. Gatison

Tie Check July 3, 1969  
R.A. Olson  
B.N. Olson  
D. Powell

Cor. foundation  
155-Corrupted  
Metal footings

Driveway

Fire #35W

(Dirt)

RR Tie Post  
Nail & Washer

Cor. siding  
2-5-Stucco

Fire #35W

Driveway

(Dirt)

RR Tie Post  
Nail & Washer

Cor. siding  
2-5-Stucco

Fire #35W

(Dirt)

RR Tie Post  
Nail & Washer

Cor. siding  
2-5-Stucco

Fire #35W

Driveway

(Dirt)

RR Tie Post  
Nail & Washer

### N/4 Cor. Sec. 2, T. 33, R. 25

Found Well point down. replaced with 2" long 3/4" I. P. Old notes say granite and resident in area (Mr. Murphy) says Gran. was removed & replaced with field stone. found no stone beneath Well point.

Note: Mr. Jensen who lives just N. of N.W. cor. 2. Says that well point is the corner.

Replaced Iron Pipe with Cast Iron Monument down 0.6±, 7/18/69

Tie check Aug. 12, 1965 M.D. Anderson J. Dunlop

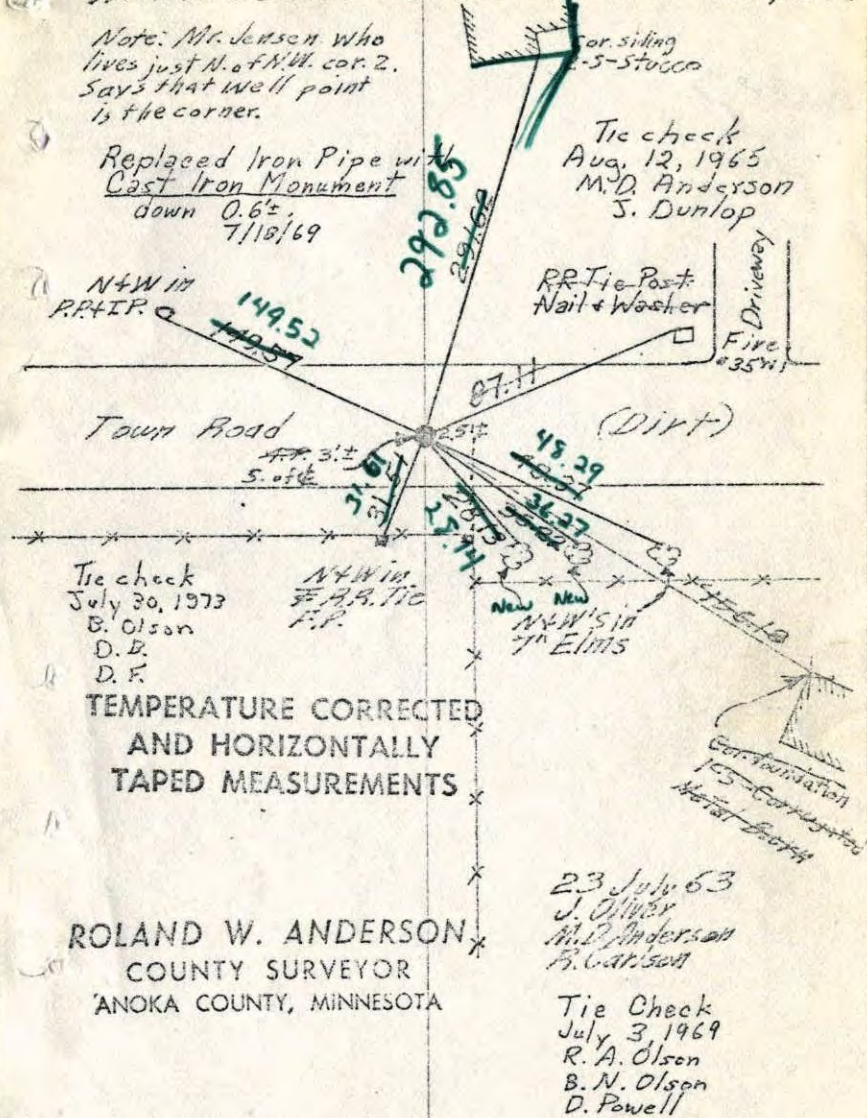

ROLAND W. ANDERSON  
COUNTY SURVEYOR  
ANOKA COUNTY, MINNESOTA

Tie Check July 3, 1969  
R.A. Olson  
B.N. Olson  
D. Powell

23 July 63  
J. Oliver  
M.D. Anderson  
B. Gatison

Cor. foundation  
155-Corrupted  
Metal footings

Driveway

Fire #35W

(Dirt)

RR Tie Post  
Nail & Washer

Cor. siding  
2-5-Stucco

Fire #35W

Driveway

(Dirt)

RR Tie Post  
Nail & Washer

Cor. siding  
2-5-Stucco

Fire #35W

(Dirt)

RR Tie Post  
Nail & Washer

Cor. siding  
2-5-Stucco

Fire #35W

Driveway

(Dirt)

RR Tie Post  
Nail & Washer



N<sup>1</sup>/<sub>4</sub> Cor. Sec. 2, T33, R25

- Found Wellpoint down 1', replaced with 2' long 3/4" Iron Pipe. Old notes say Granite, and resident in area (Mr. Murphy) says Gran. was removed & replaced with field stone. Found no stone beneath well point.

(Note: Mr. Jensen who lives just No. of NW Cor. 2, says that wellpoint is the corner.)

