

CERTIFICATE OF LOCATION OF GOVERNMENT CORNER

County of Anoka State of Minnesota

SOUTHWEST Corner of Sec. 12 Township 33 Range 25

I hereby certify that on the 1 day of FEBRUARY, 1966, I found the described corner which was evidenced by 1 1/2" IRON PIPE SET BY CARTWRIGHT

and I further certify that to perpetuate the location of said corner, I did, at the exact location thereof, place a permanent marker consisting of RED & WHITE PAPER ~~IRON~~ TELSPAR

which reference or witness monuments are located in the manner following:

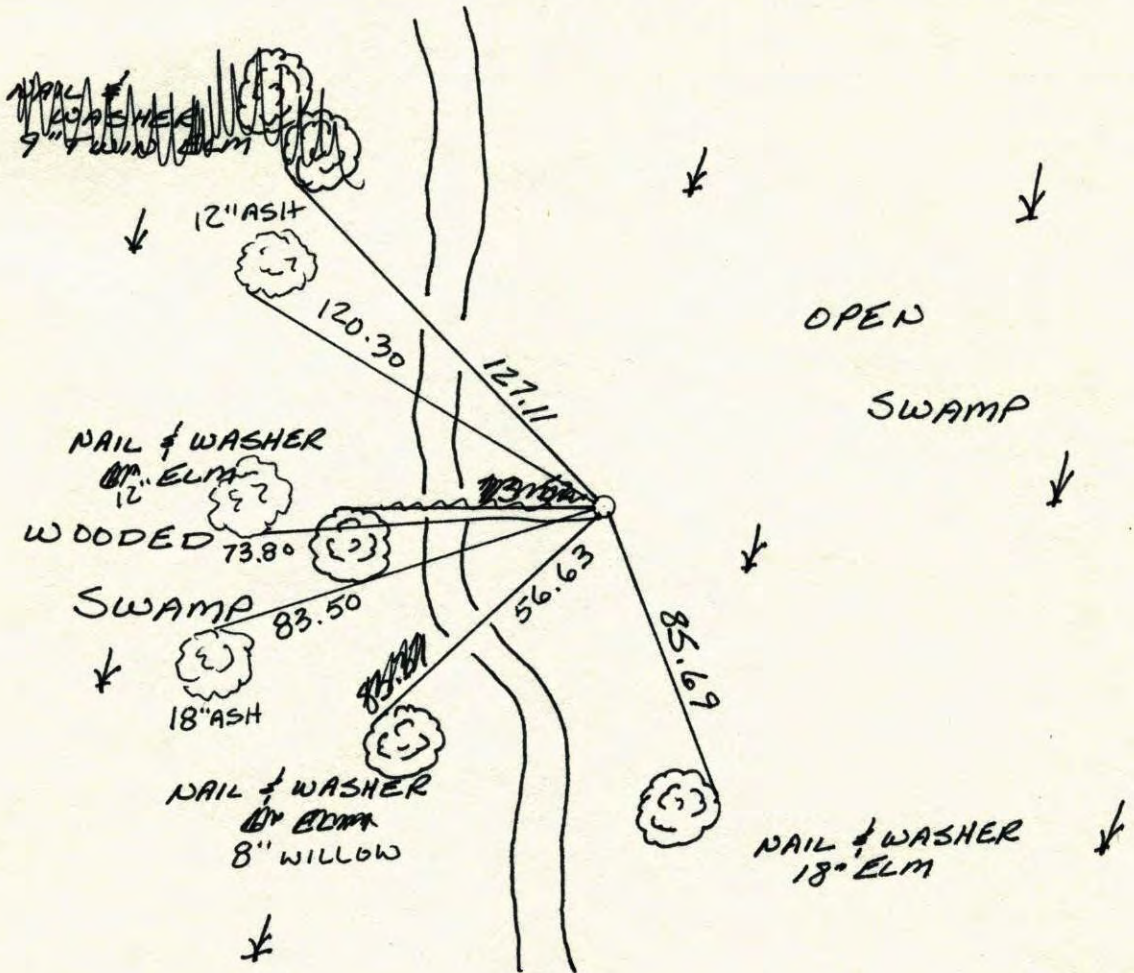

Revised date	Revised date	Revised date
1-13-82		
7-11-85		
9-19-02		

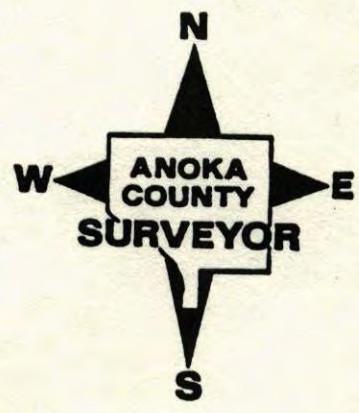

Southwest
NORTHEAST CORNER SEC. 13 T33 R25

RETIED 1/2" IRON PIPE IN 20" OAK.

FIELD

1/2" IRON PIPE
IN BASE OF
20" DEAD
OAK

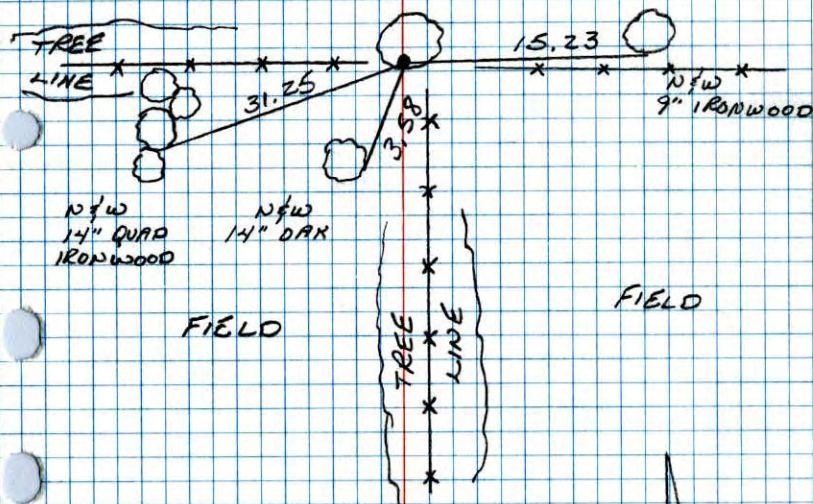

N 1/4 W
14" QUAD
IRONWOOD

N 1/4 W
14" OAK

FIELD

FIELD

6-21-89
GUETZKO
STEVENSON
SNROYER
ZIMMERMAN

SW 12
NE COR. SEC. 13-T33-R25

FOUND VERY OLD SPIKE WHEN SETTING COR.

POSITION.

SPIKE AT POSITION TO BE USED

REPLACED SPIKE WITH 1/2" IRON PIPE.

IRON PIPE BETWEEN TRUNKS OF 20" OAK

AND COULD NOT TIE.

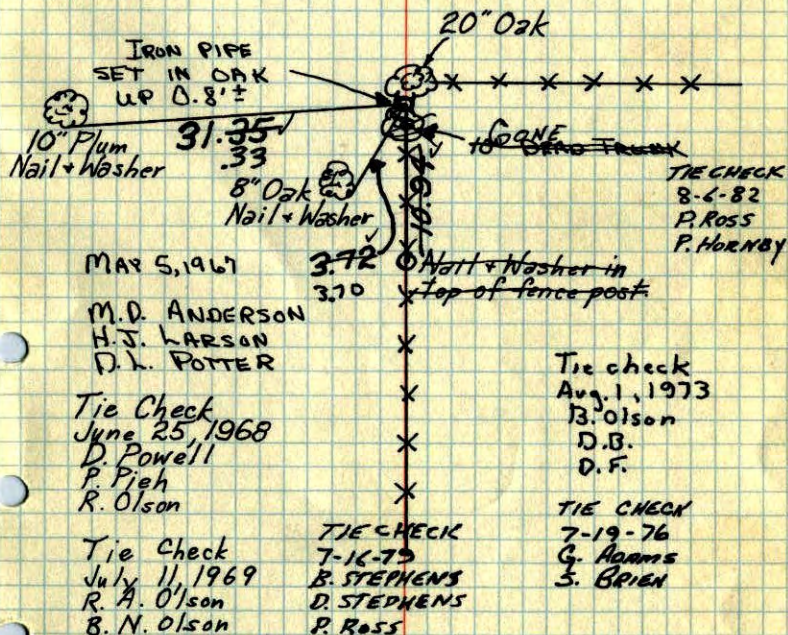

MAY 5, 1967

M. D. ANDERSON
H. J. LARSON
D. L. POTTER

Tie Check
June 25, 1968
D. Powell
P. Pieh
R. Olson

Tie Check
July 11, 1969
R. A. Olson
B. N. Olson

3.72

3.70

TIE CHECK
7-16-75
B. STEPHENS
D. STEPHENS
P. ROSS

10" Plum Nail + Washer
8" Oak Nail + Washer
Nail + Washer in top of fence post

TIE CHECK
8-6-82
P. ROSS
P. HORNBY

TIE CHECK
7-19-76
G. ROSS
S. BRIEN

TEMPERATURE CORRECTED
AND HORIZONTALLY
TAPED MEASUREMENTS

ROLAND W. ANDERSON
COUNTY SURVEYOR
ANOKA COUNTY, MINNESOTA

S.W. CORNER SECTION 12-T33-R25

COULD NOT FIND IRON PIPE. SET RED AND WHITE IRON PIPE FROM TWO REMAINING TIES. IRON PIPE UP 3'± WITH SIGN.

NAIL & WASHER
9" TWIN ELM

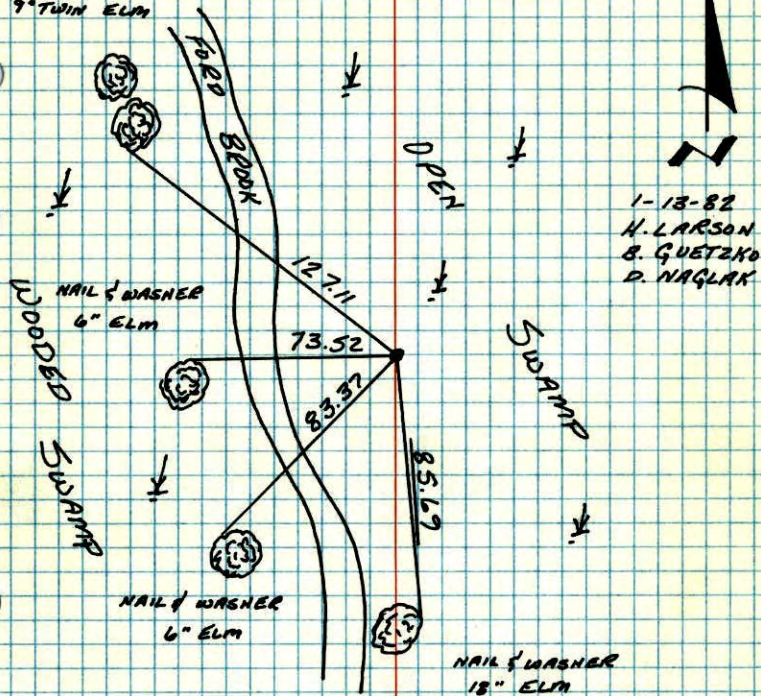

1-13-82
H. LARSON
B. GUETZKO
D. NAGLAK

NO. 448

TELEPHONE

TEMPERATURE CORRECTED
AND HORIZONTALLY
TAPED MEASUREMENTS

ROLAND W. ANDERSON
COUNTY SURVEYOR
ANOKA COUNTY, MINNESOTA

SW CORNER SECTION 12 T33 R25

COULD NOT FIND IRON PIPE. SET
RED AND WHITE IRON PIPE FROM TWO
REMAINING TIES. IR UP 3'± WITH
SIGN.

200' 5"
1-13-82
H. LARSON
B. GUETZKO
D. NAGLAK

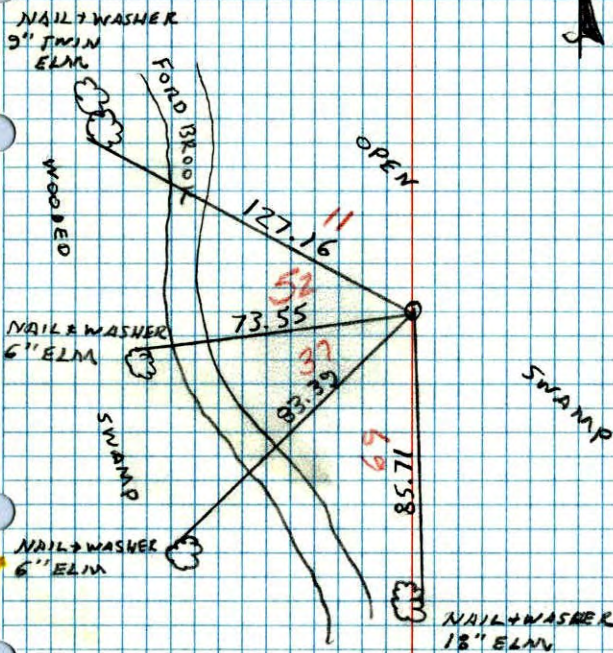

NO. 448

TELEPHONE

NAIL & WASHER
18" ELM

41A

SW Cor. Sec. 12 T33 R25

Found 1 1/2" iron pipe up 1' set by
Le Roy Winner Harvey A. Cartwright

Feb. 1 1966
J. Oliver
M.D. Anderson
H. Larson

Dec. 23, 1973
H. Larson
J. Boettcher

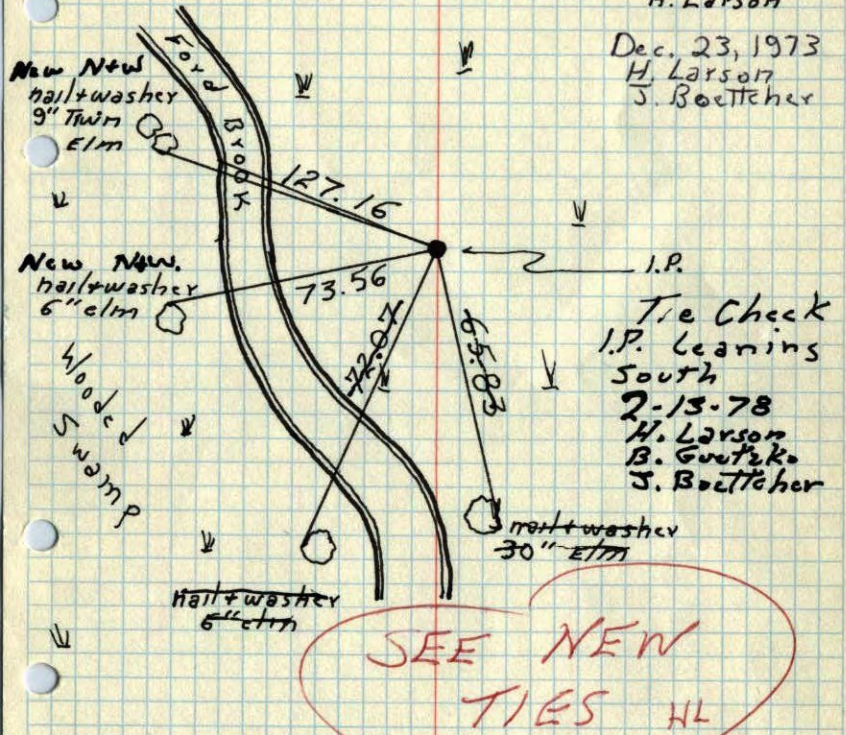

SEE NEW TIES HL

TEMPERATURE CORRECTED ROLAND W. ANDERSON
AND HORIZONTALLY COUNTY SURVEYOR
TAPED MEASUREMENTS ANOKA COUNTY, MINNESOTA

19A

SW NE. Cor. Sec. 13-T33-R25

Found VERY OLD SPIKE WHEN SETTING COR.
Posmon.

SPIKE AT POSITION TO BE USED
Replaced SPIKE WITH 1/2" IRON PIPE.
IRON PIPE BETWEEN TRUNKS OF TWIN OAK
AND COULD NOT TIE.

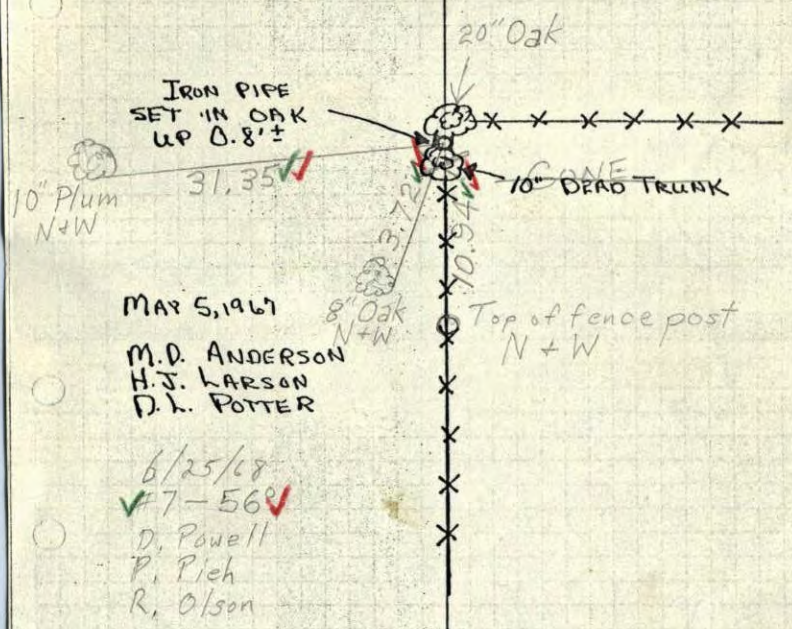

MAY 5, 1967
M.D. ANDERSON
H.J. LARSON
D.K. POTTER

6/25/68
7-56
D. Powell
P. Pieh
R. Olson

TEMPERATURE CORRECTED ROLAND W. ANDERSON
AND HORIZONTALLY COUNTY SURVEYOR
TAPED MEASUREMENTS ANOKA COUNTY, MINNESOTA

SW

12

N.E. Cor. Sec. 18-T33-R25

Found very old spike when setting
Cor. position.

Spike at position to be used.

Replaced spike with $\frac{1}{2}$ " iron pipe.
Iron pipe between trunks of twin
Oak & could not tie.

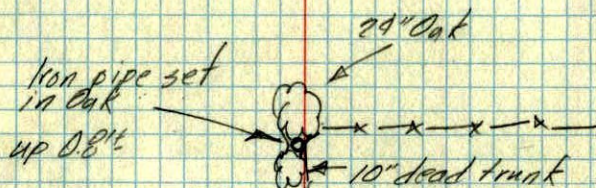

May 5, 1967
M. O. Anderson
H. J. Larson
D. L. Potter