

# CERTIFICATE OF LOCATION OF GOVERNMENT CORNER

County of Anoka

State of Minnesota

## North 1/4 Corner of Sec. 14, Township 33, Range 25

I hereby certify that on the 15th day of December, 1972, I found the described corner which was evidenced by Area Resurvey

and I further certify that to perpetuate the location of said corner, I did, at the exact location thereof, place a permanent marker consisting of a cast iron monument with a sign and post on the south side

which reference or witness monuments are located in the manner following:

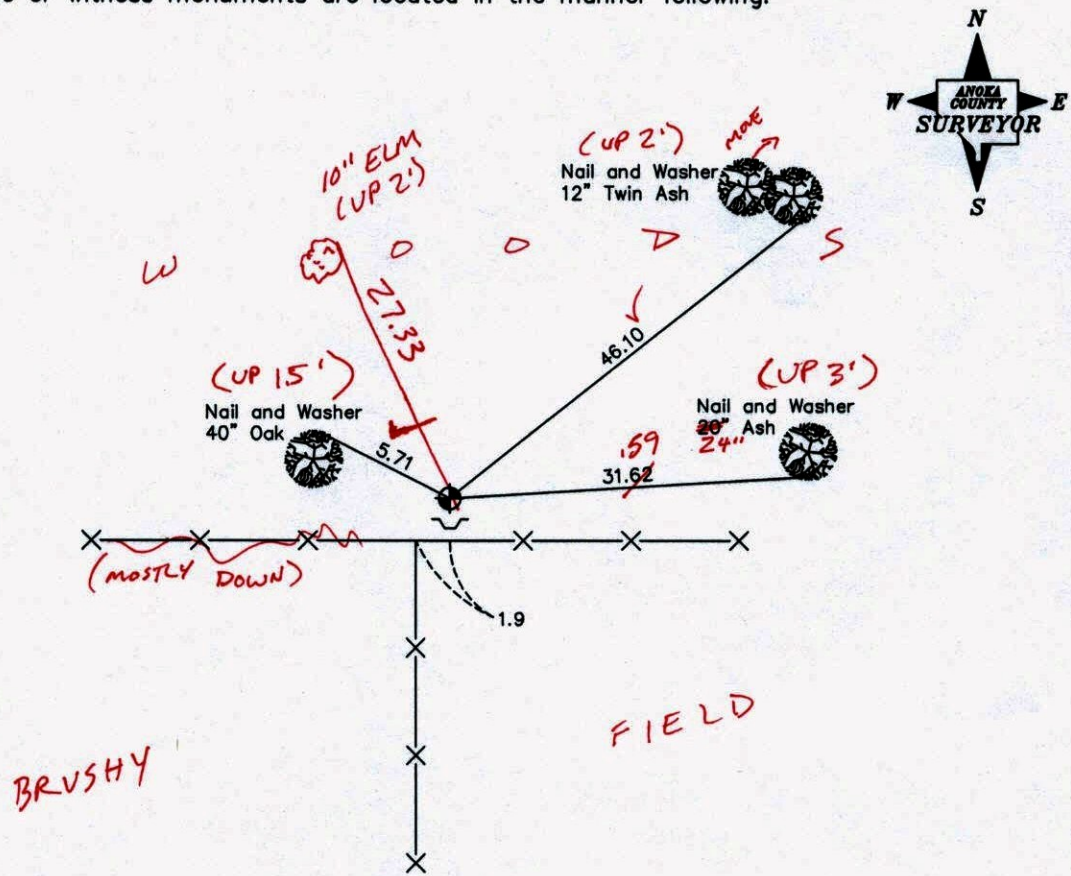

3-20-13  
BK-SS  
TAPED

Revised date    Revised date

7-30-73	6-19-89
7-19-76	7-15-94
7-18-79	10-8-02
8-5-82	
7-11-85	

N.A.D. 1983 Coordinates  
(1996 Adjustment)

County Project Coordinates		State Plane Coordinates	
Northing	217182.6497	Y	
Easting	460774.0629	X	

Date 10-10-02

# CERTIFICATE OF LOCATION OF GOVERNMENT CORNER

County of Anoka

State of Minnesota

North 1/4 Corner of Sec. 14, Township 33, Range 25

I hereby certify that on the 15th day of December, 1972, I found the described corner which was evidenced by Area Resurvey

and I further certify that to perpetuate the location of said corner, I did, at the exact location thereof, place a permanent marker consisting of a cast iron monument with a sign and post on the south side

which reference or witness monuments are located in the manner following:

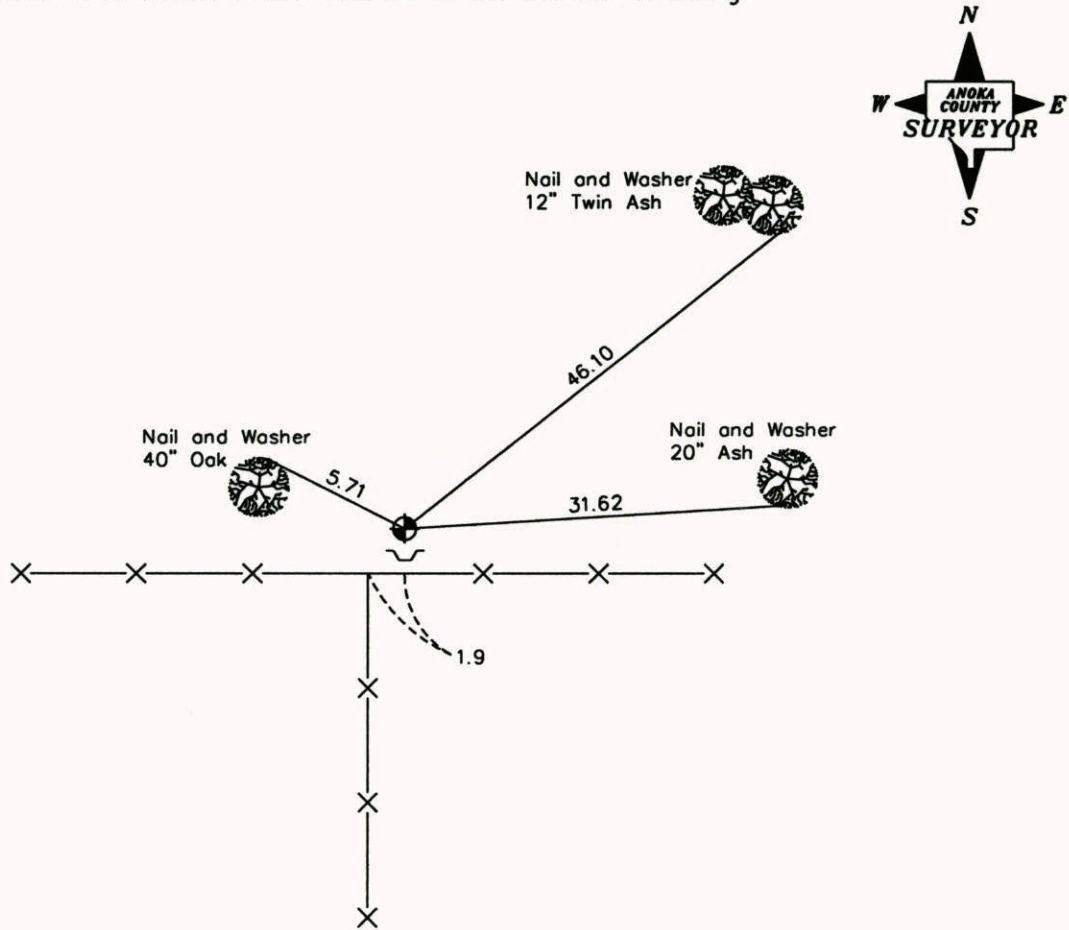

Revised date	Revised date
7-30-73	6-19-89
7-19-76	7-15-94
7-18-79	10-8-02
8-5-82	
7-11-85	

N.A.D. 1983 Coordinates  
(1996 Adjustment)

County Project Coordinates	State Plane Coordinates
Northing <u>217182.6497</u>	Y _____
Easting <u>460774.0629</u>	X _____

Date 10-10-02

# CERTIFICATE OF LOCATION OF GOVERNMENT CORNER

County of Anoka

State of Minnesota

NORTH 1/4 Corner of Sec. 14 Township 33 Range 25

I hereby certify that on the 15<sup>th</sup> day of DEC., 1972, I found the described corner which was evidenced by AREA RESURVEY

and I further certify that to perpetuate the location of said corner, I did, at the exact location thereof, place a permanent marker consisting of CAST IRON MONUMENT WITH SIGN AND POST ON SOUTH SIDE

which reference or witness monuments are located in the manner following:

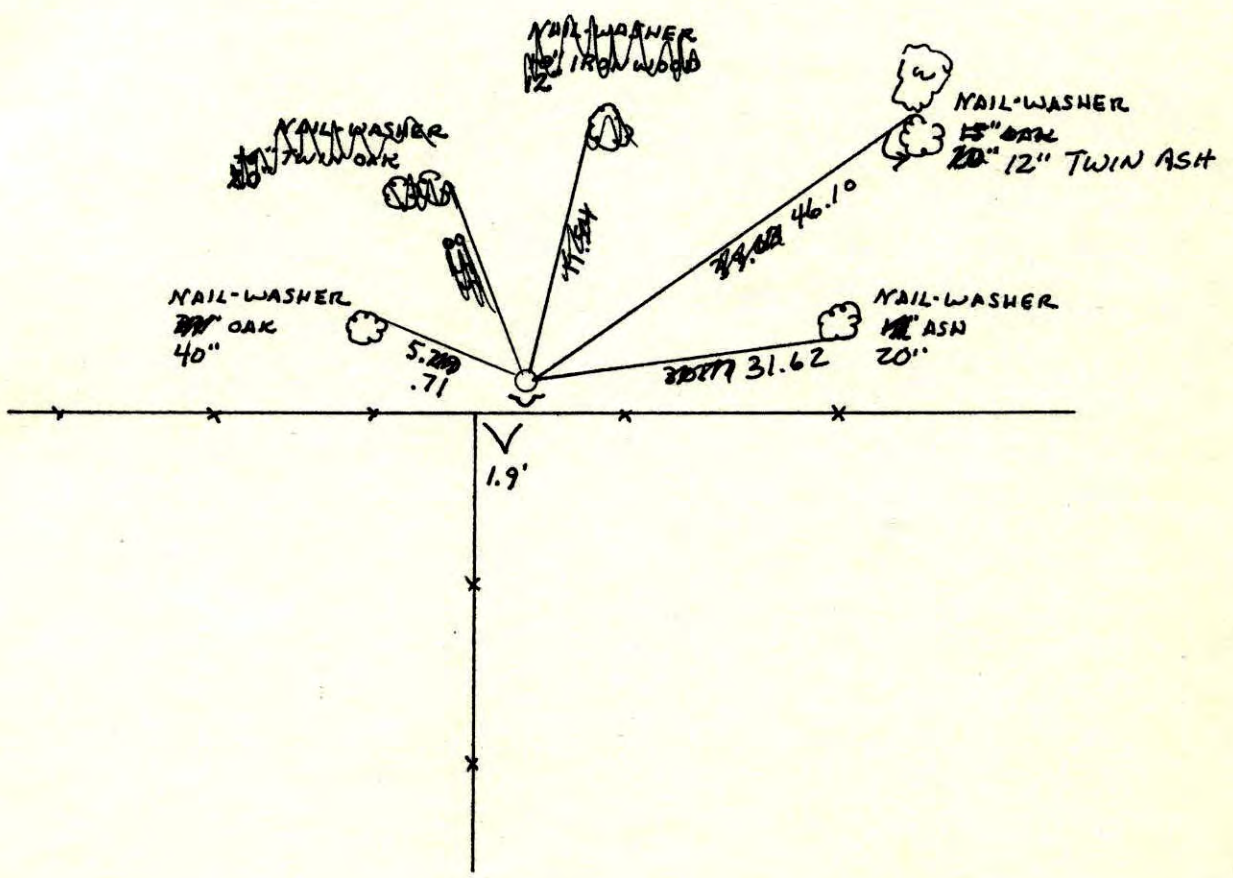

Revised date	Revised date	Revised date
7-30-73	10-8-02	
7-19-76		
7-18-79		
8-5-82		
7-11-85		
6-19-89		
7-15-94		

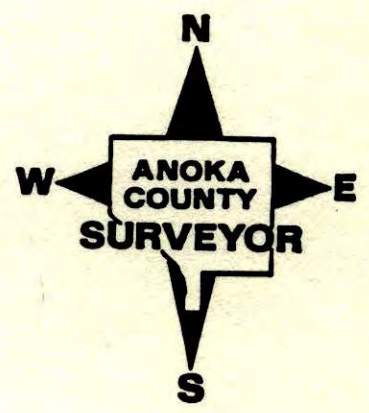

N $\frac{1}{4}$  Cor. Sec. 14-T33-R25Set  $\frac{1}{2}$ " iron pipe from area resurvey

Set Cast iron mon.

July 20, 1973

B. Olson

D.G.

D.F.

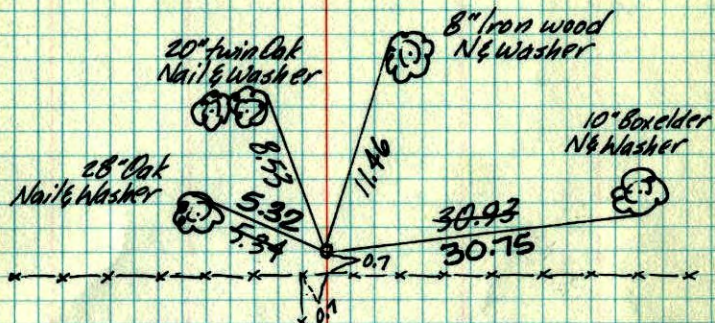

Dec. 15, 1978

M. J. Larson  
J. Spettcher  
P. Bertleson  
M. Jensen

TIE CHECK

8-5-82

P. ROSS

P. HORNBY

TIE CHECK

7-18-79

B. STEPHENS

D. STEPHENS

P. ROSS

TIE CHECK

7-19-76

G. ADAMS

S. BRIEN

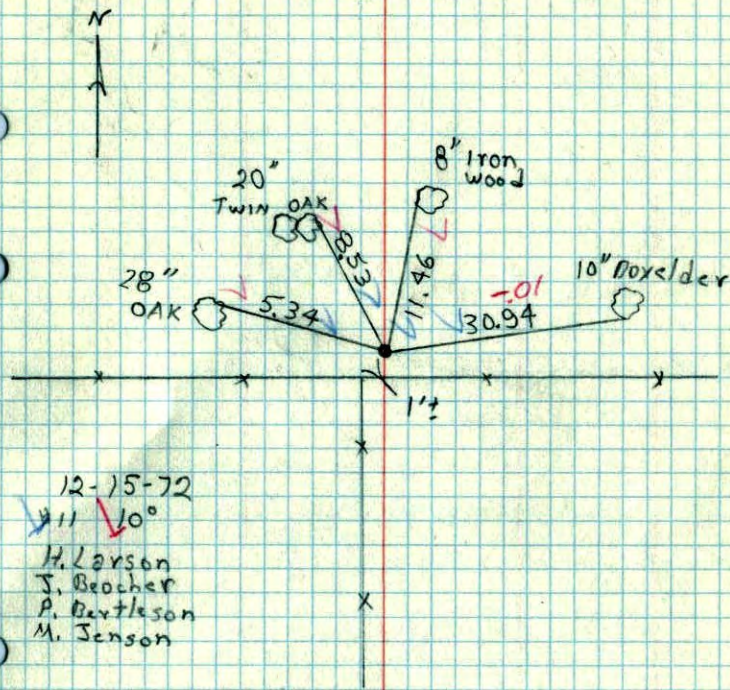
TEMPERATURE CORRECTED  
AND HORIZONTALLY  
TAPED MEASUREMENTSROLAND W. ANDERSON  
COUNTY SURVEYOR  
ANOKA COUNTY, MINNESOTAN $\frac{1}{4}$  Cor. Sec. 14 T33 R25Set  $\frac{1}{2}$ " iron pipe from area survey

12-15-72

11 10°

H. Larson

J. Becher

P. Bertleson

M. Jensen