

CERTIFICATE OF LOCATION OF GOVERNMENT CORNER

County of Anoka

State of Minnesota

Southeast Corner of Sec. 10, Township 33, Range 25

I hereby certify that on the 1st day of December, 1972, I found the described corner which was evidenced by a rock found during area resurvey

and I further certify that to perpetuate the location of said corner, I did, at the exact location thereof, place a permanent marker consisting of a cast iron monument (1' E. of C)

which reference or witness monuments are located in the manner following:

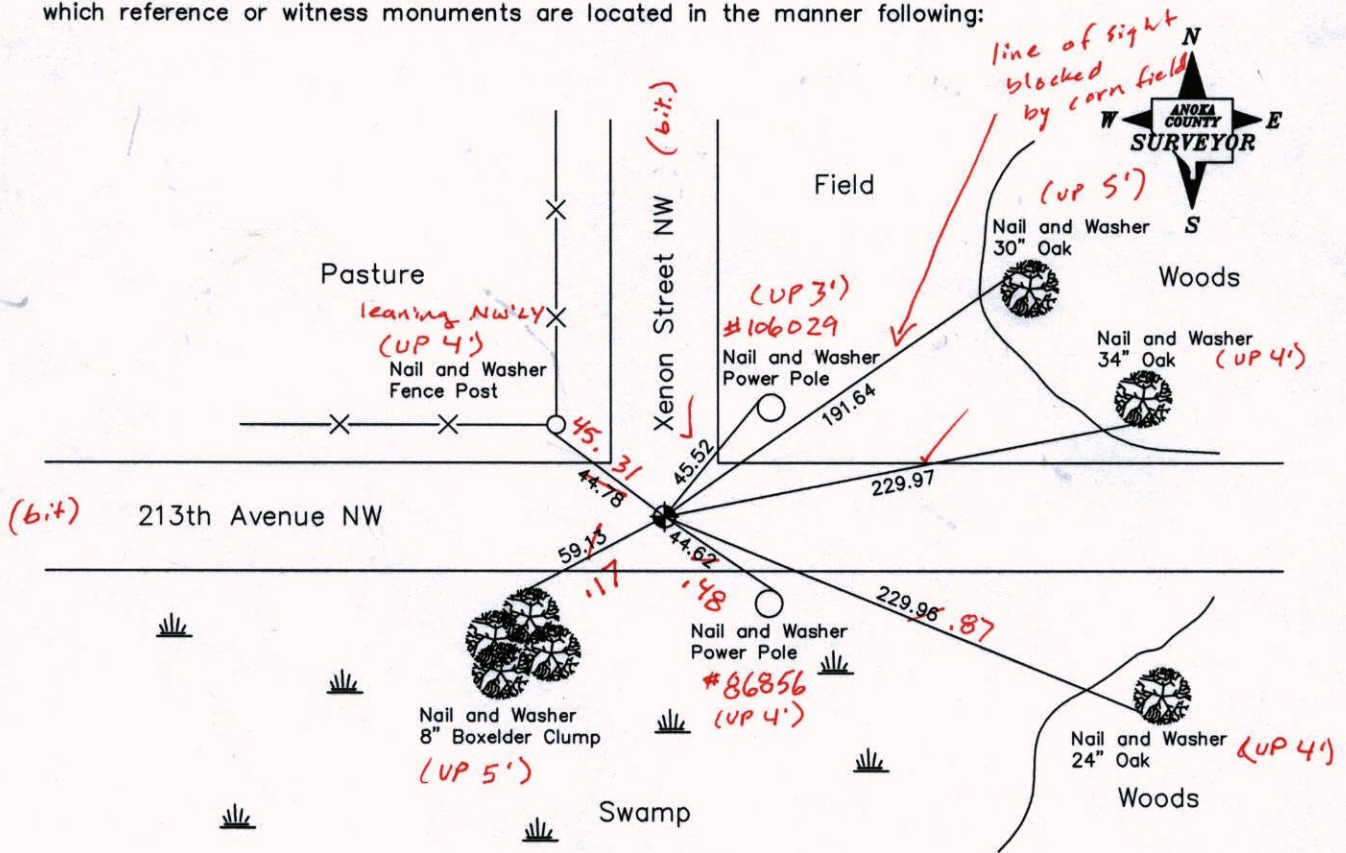

10-21-13
BK-SS
T/K -VRS

Revised date

6-30-94
10-2-97
9-30-02

N.A.D. 1983 Coordinates
(1996 Adjustment)

County Project Coordinates		State Plane Coordinates	
Northing	217233.5759	Y	_____
Easting	458161.6955	X	_____

Date 9-24-02

VRS 3DQ = 0.05 N = 217233.5540 E = 458161.6809

CERTIFICATE OF LOCATION OF GOVERNMENT CORNER

County of Anoka

State of Minnesota

Southeast Corner of Sec. 10, Township 33, Range 25

I hereby certify that on the 1st day of December, 1972, I found the described corner which was evidenced by a rock found during area resurvey

and I further certify that to perpetuate the location of said corner, I did, at the exact location thereof, place a permanent marker consisting of a cast iron monument

which reference or witness monuments are located in the manner following:

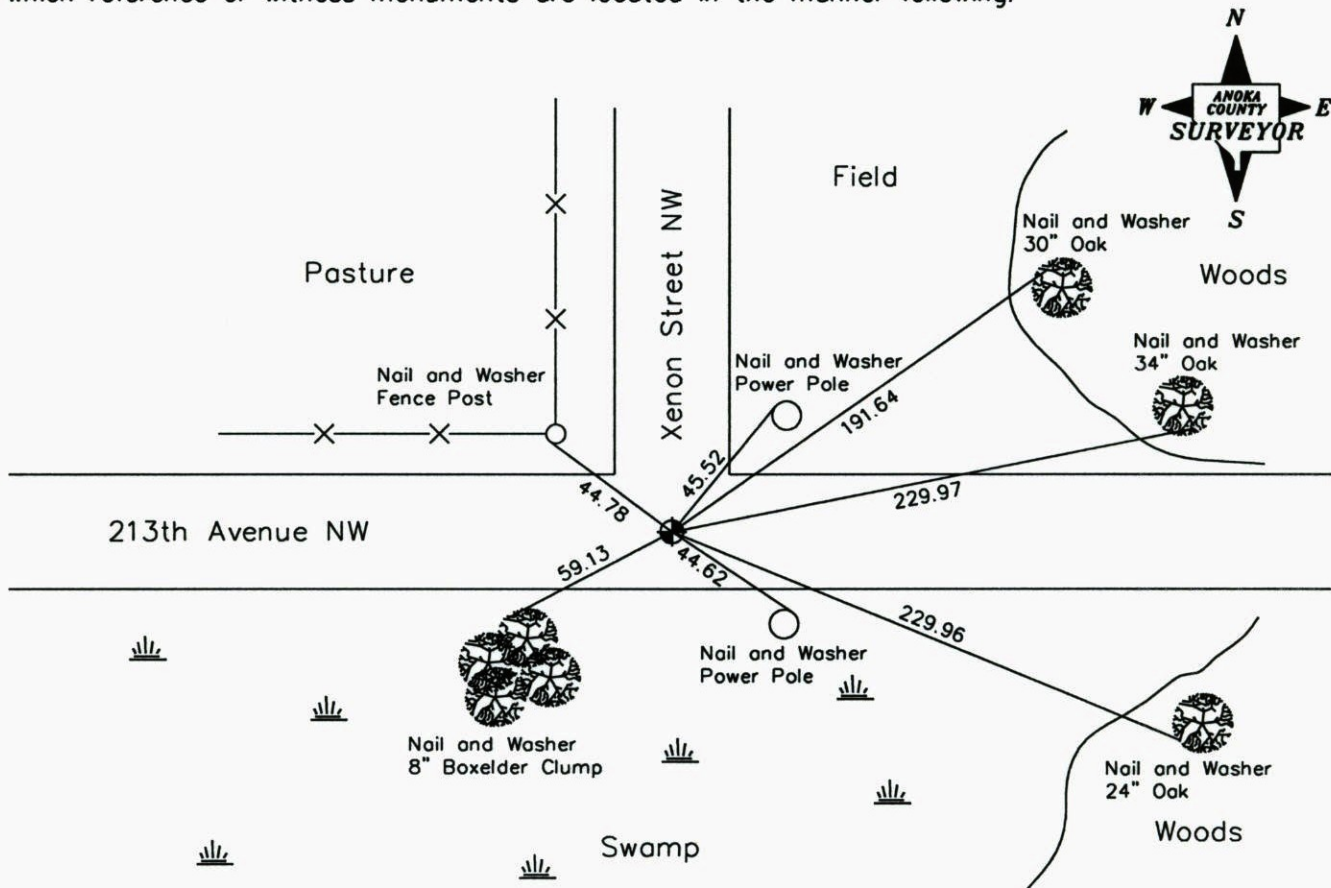

Revised date

6-30-94
10-2-97
9-30-02

N.A.D. 1983 Coordinates
(1996 Adjustment)

County Project Coordinates	
Northing	217233.5759
Easting	458161.6955

State Plane Coordinates	
Y	_____
X	_____

Date 9-24-02

CERTIFICATE OF LOCATION OF GOVERNMENT CORNER

County of Anoka

State of Minnesota

SOUTHEAST Corner of Sec. 10 Township 33 Range 25

I hereby certify that on the 1ST day of DEC., 1972, I found the described corner which was evidenced by ROCK FOUND DURING AREA RESURVEY

and I further certify that to perpetuate the location of said corner, I did, at the exact location thereof, place a permanent marker consisting of CAST IRON MON.

which reference or witness monuments are located in the manner following:

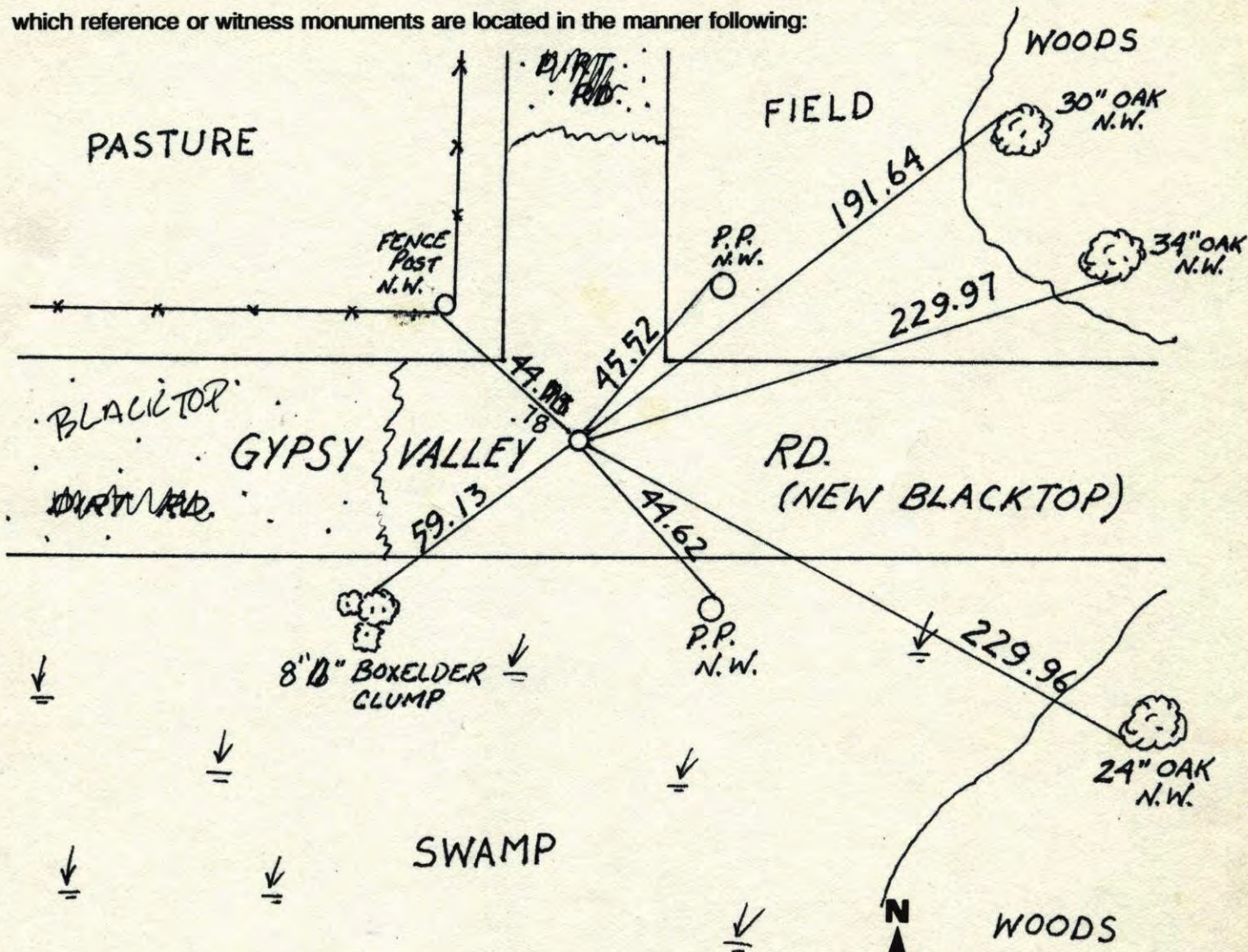

Revised date	Revised date	Revised date
6-30-94		
10-2-97		
9-30-02		

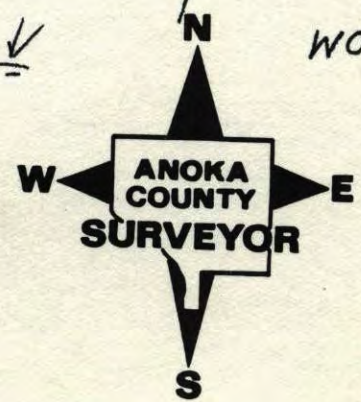

SOUTHEAST COR. SEC. 10 T33 R25
 REPLACED CAST IRON MON.
 IN NEW BLACK TOP

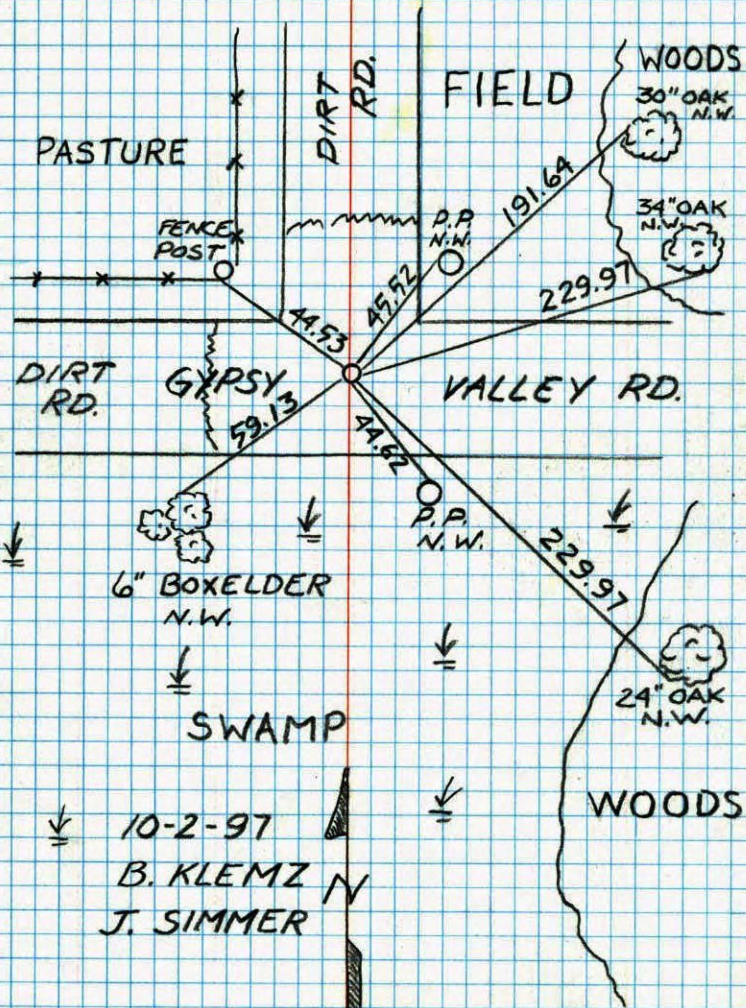

NO. 448

TELEPHONE

SE CORNER SECTION 10 T33 R25

REMOVED FOR CONSTRUCTION

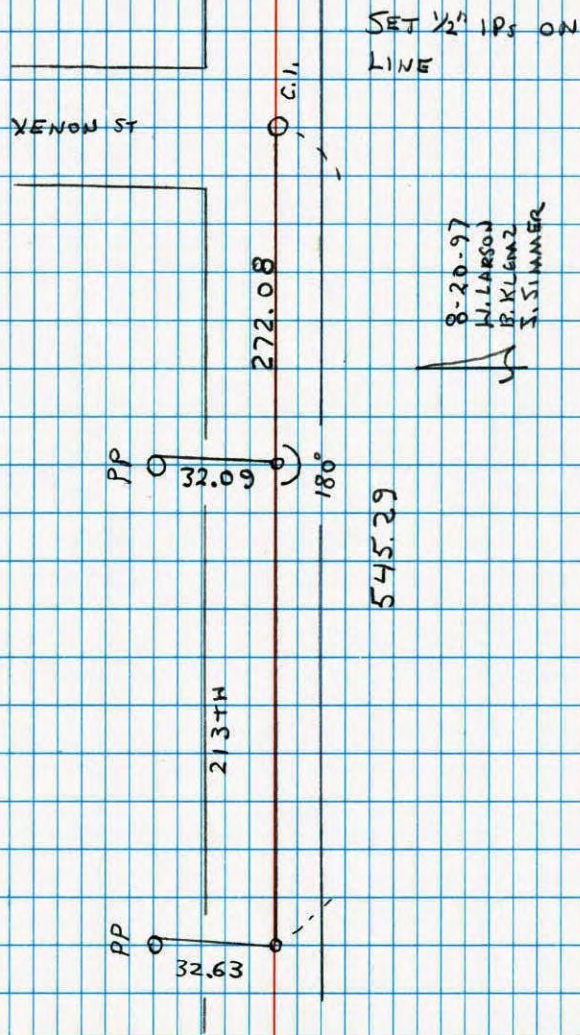

NO. 448

NATIONAL POINTFAST

8-20-97
 H. LARSON
 P. KLEMMZ
 J. SIMMER

S.E. CORNER SECTION 10-T33-R25

REPLACED RED AND WHITE IRON PIPE WITH CAST IRON
AFTER ROAD CONSTRUCTION.

17 SEP 73
M.D. ANDERSON
H.J. LARSON

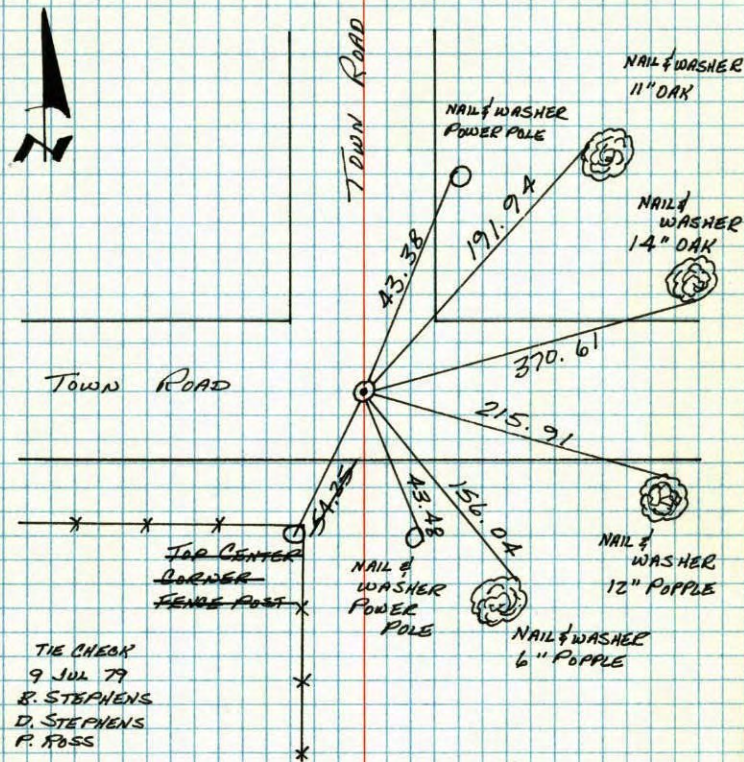

TIE CHECK
9 JUL 79
R. STEPHENS
D. STEPHENS
P. ROSS

TIE CHECK
8-2-82
P. ROSS
P. HORNBY

TEMPERATURE CORRECTED
AND HORIZONTALLY
TAPED MEASUREMENTS

ROLAND W. ANDERSON
COUNTY SURVEYOR
ANOKA COUNTY, MINNESOTA

SE Cor. Sec. 10 T33 R25

Replaced red & white iron pipe
with cast iron after road
construction.

Sept. 17, 1973
M.D. Anderson +
H. J. Larson +

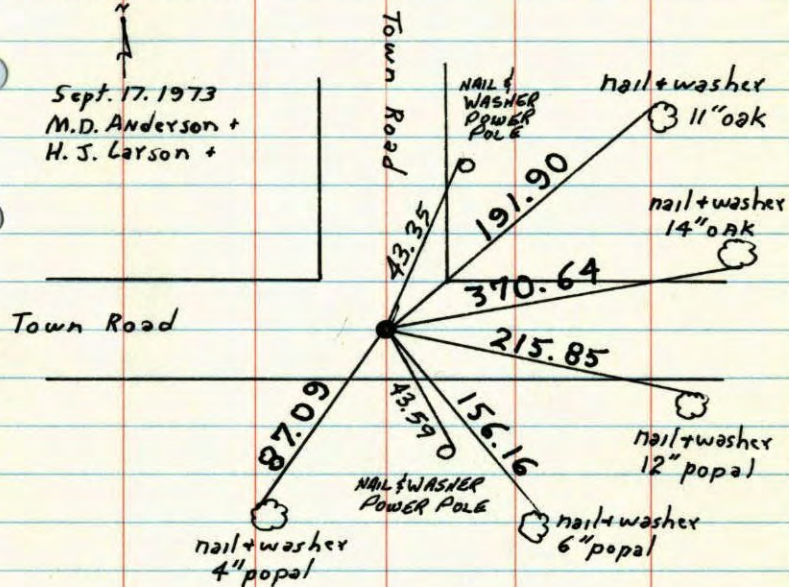

ROLAND W. ANDERSON
COUNTY SURVEYOR
ANOKA COUNTY, MINNESOTA

TEMPERATURE CORRECTED
AND HORIZONTALLY
TAPED MEASUREMENTS

TIE CHECK
7-20-76
G. ADAMS
S. BRIEN

SEE
NEW
TIES

SE

10

N.W. Cor. Sec. 14-T 33-R 25

Replaced found Rock with Red & White
Iron pipe (up 3 1/2" in swamp)
Used found cor. in area resurvey

