

# CERTIFICATE OF LOCATION OF GOVERNMENT CORNER

County of Anoka

State of Minnesota

## South 1/4 Corner of Sec. 10, Township 33, Range 25

I hereby certify that on the 18th day of November, 1974, I found the described corner which was evidenced by Area Resurvey

and I further certify that to perpetuate the location of said corner, I did, at the exact location thereof, place a permanent marker consisting of a cast iron monument (down 0.7'±) (3'± from N. EDGE RD.)

which reference or witness monuments are located in the manner following:

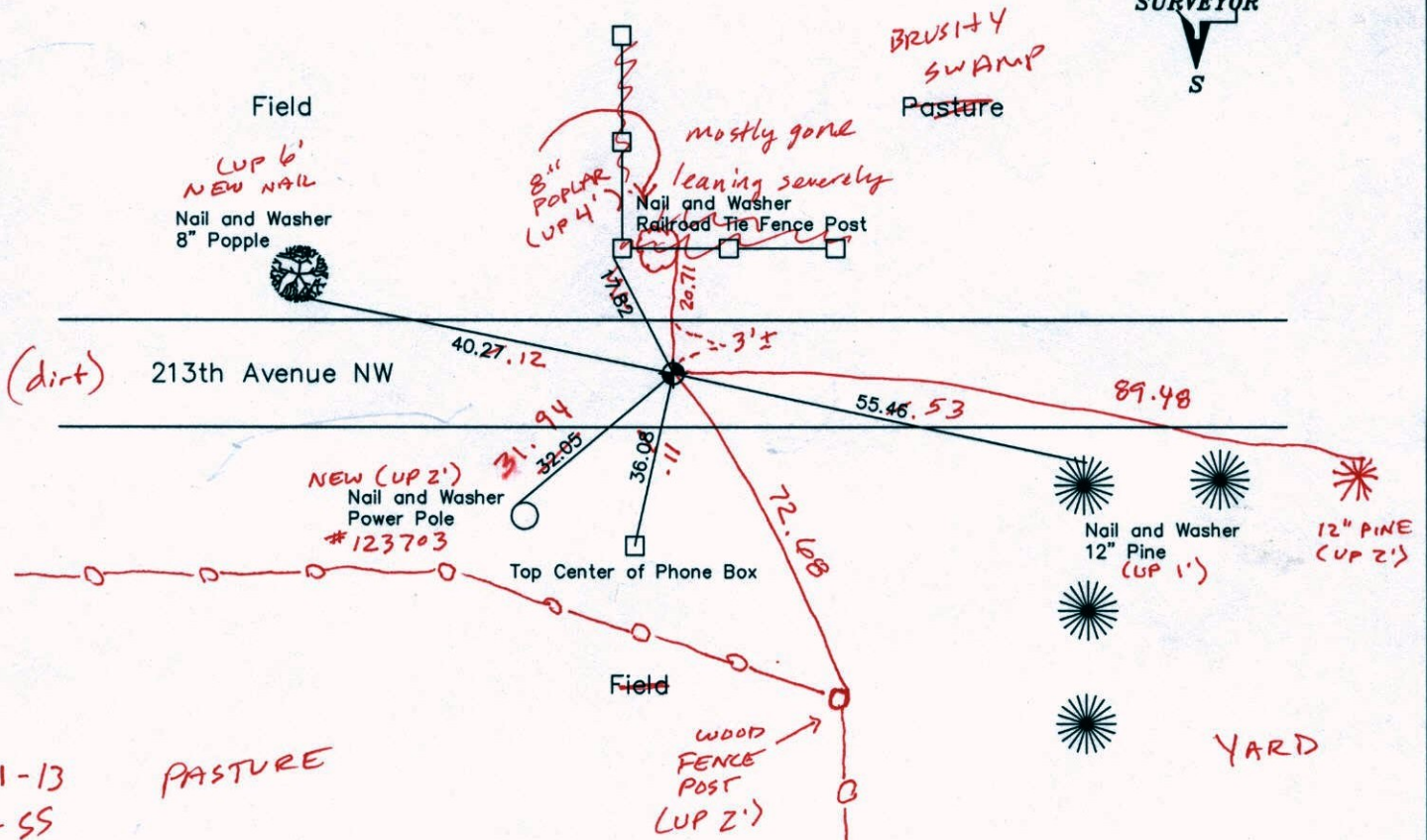
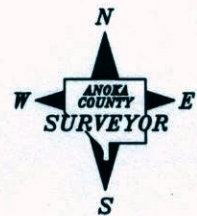

10-21-13  
BK-SS  
T/T-VRS

Revised date

|         |
|---------|
| 9-1-88  |
| 6-30-94 |
| 9-30-02 |
|         |
|         |

N.A.D. 1983 Coordinates  
(1996 Adjustment)

| County Project Coordinates |             |
|----------------------------|-------------|
| Northing                   | 217246.4063 |
| Easting                    | 455523.1739 |

| State Plane Coordinates |       |
|-------------------------|-------|
| Y                       | _____ |
| X                       | _____ |

Date 9-25-02

VRS 3PQ = 0.05      N = 217246.3897      E = 455523.1231

# CERTIFICATE OF LOCATION OF GOVERNMENT CORNER

County of Anoka

State of Minnesota

## South 1/4 Corner of Sec. 10, Township 33, Range 25

I hereby certify that on the 18th day of November, 1974, I found the described corner which was evidenced by Area Resurvey

and I further certify that to perpetuate the location of said corner, I did, at the exact location thereof, place a permanent marker consisting of a cast iron monument

which reference or witness monuments are located in the manner following:

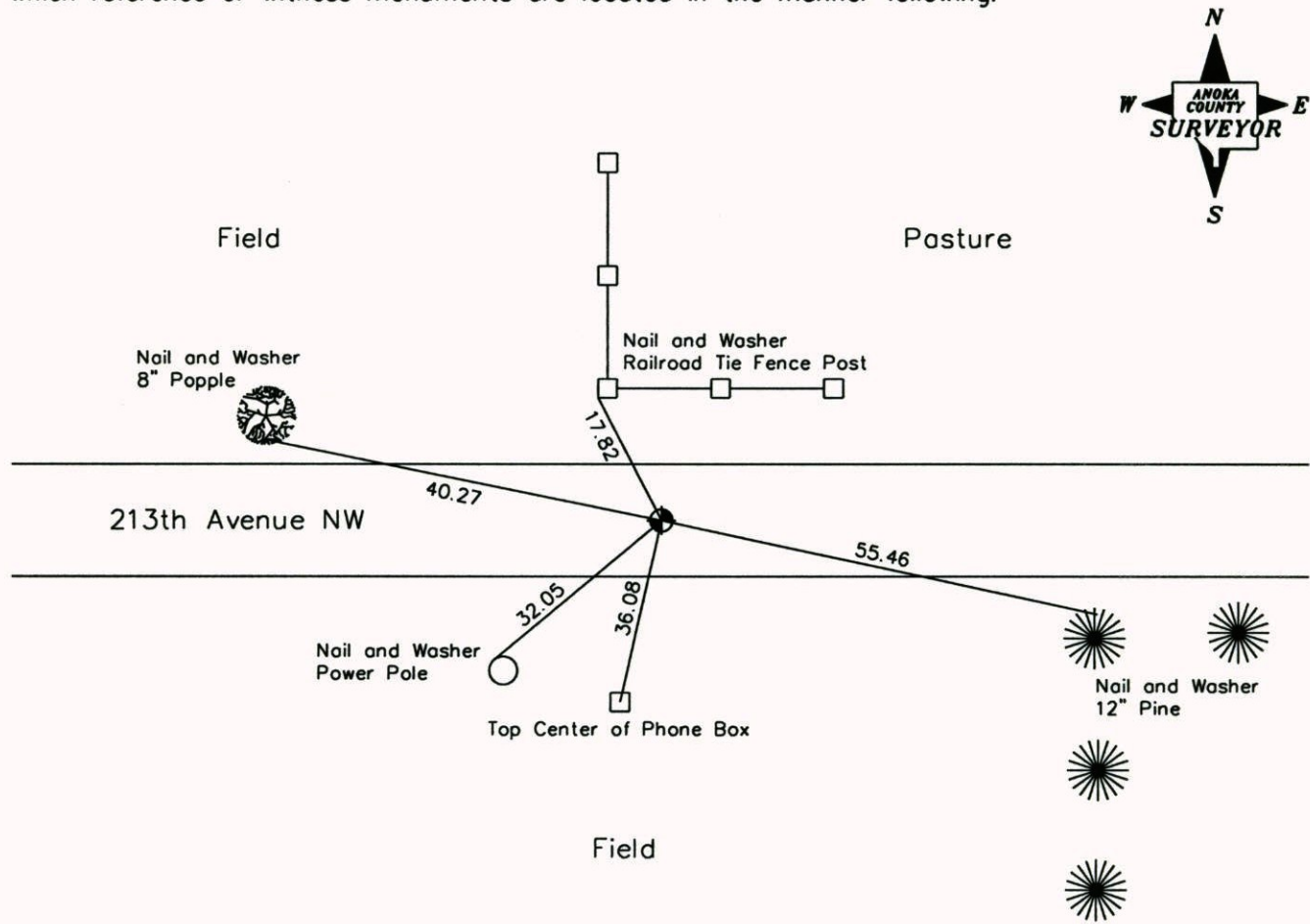

Revised date

|         |
|---------|
| 9-1-88  |
| 6-30-94 |
| 9-30-02 |
|         |
|         |

N.A.D. 1983 Coordinates  
(1996 Adjustment)

| County Project Coordinates  | State Plane Coordinates |
|-----------------------------|-------------------------|
| Northing <u>217246.4063</u> | Y _____                 |
| Easting <u>455523.1739</u>  | X _____                 |

Date 9-25-02

# CERTIFICATE OF LOCATION OF GOVERNMENT CORNER

County of Anoka

State of Minnesota

SOUTH Corner of Sec. 10 Township 33 Range 25

I hereby certify that on the 18 day of NOVEMBER, 19 74, I found the described corner which was evidenced by AREA RESURVEY

and I further certify that to perpetuate the location of said corner, I did, at the exact location thereof, place a permanent marker consisting of CAST IRON MON

which reference or witness monuments are located in the manner following:

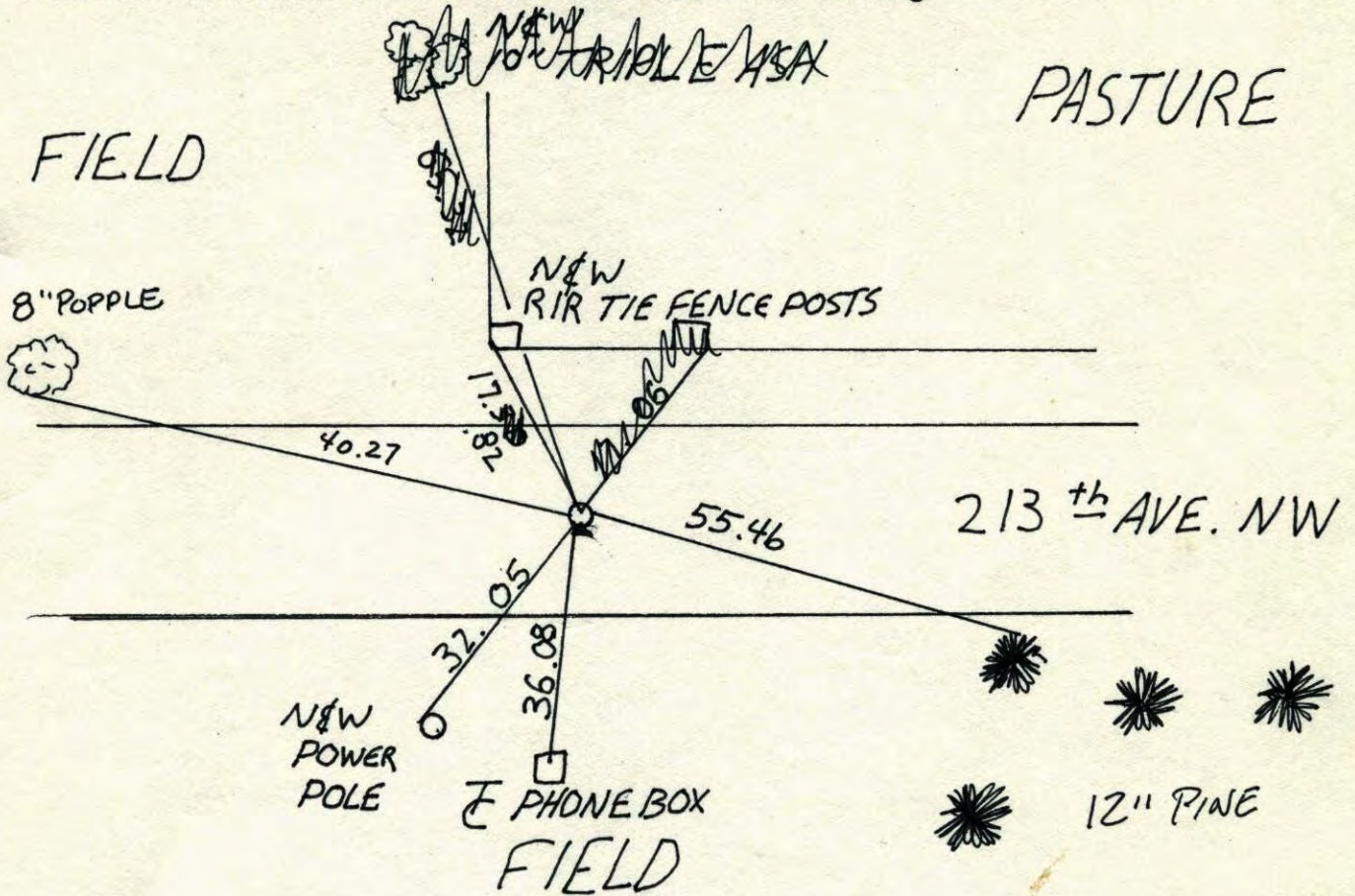

| Revised date | Revised date | Revised date |
|--------------|--------------|--------------|
| 9-1-88       |              |              |
| 6-30-94      |              |              |
| 9-30-02      |              |              |
|              |              |              |
|              |              |              |
|              |              |              |

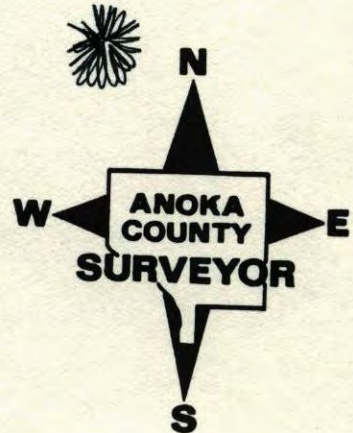

S 1/4 of Sec. 10 Tw. 33 R. 25

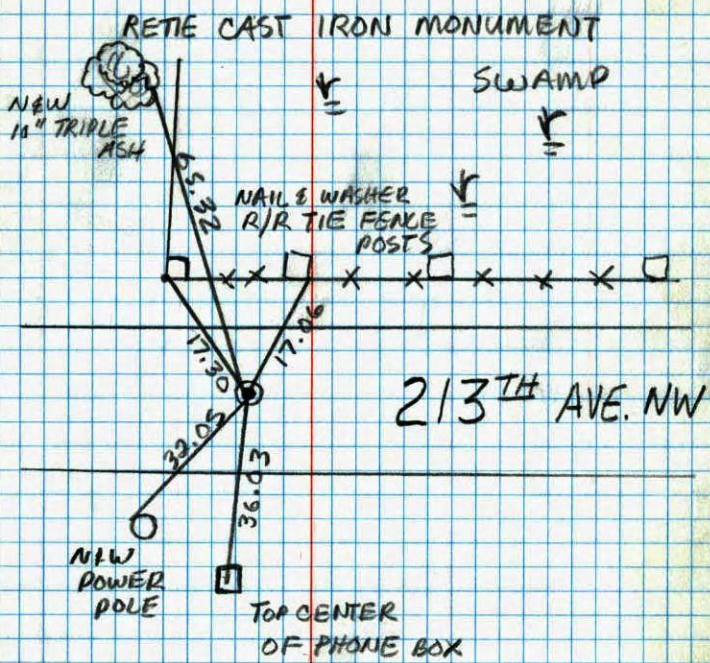

JOSH ANDERSON  
JAYME ANDERSON

6-30-94

NO. 448 TELEPHONE

S 1/4 CORNER SEC 10 T 33 R 25

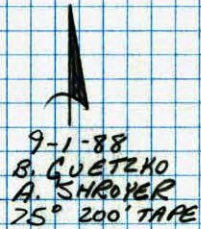
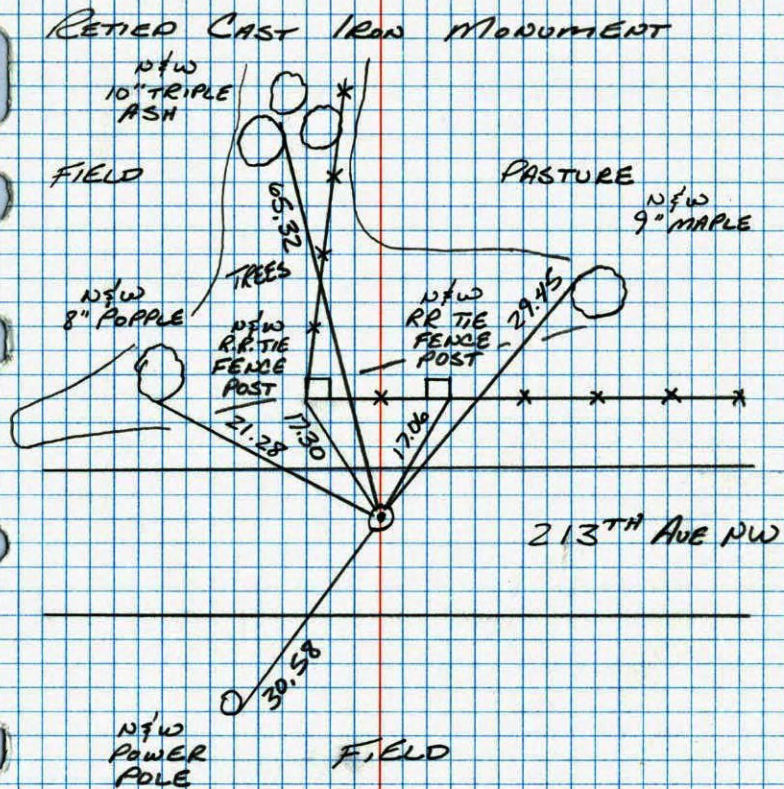

9-1-88  
B. GUETZKO  
A. SHROYER  
25° 200' TAPE

NO. 448 TELEPHONE

# S 1/4 Cor. Sec. 10-T33-R25

Set Cast Iron Monument From Area Resurvey.  
Cast Iron Down .6'

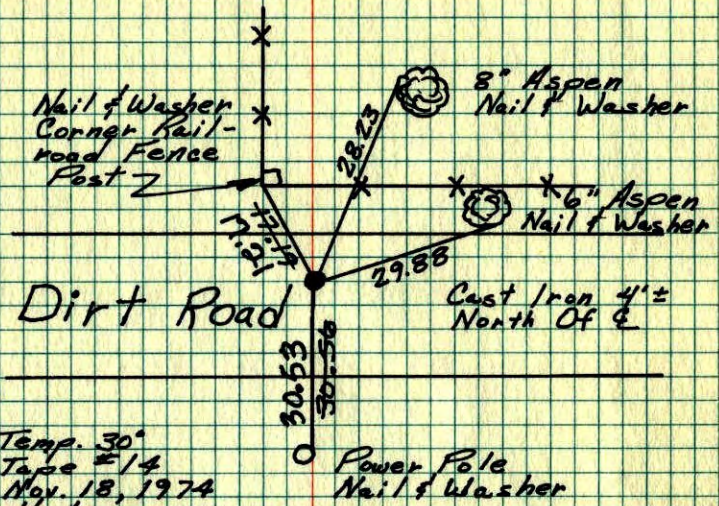

N  
 Temp. 30°  
 Tape #14  
 Nov. 18, 1974  
 H. Larson  
 J. Beutcher  
 R. Guetako

TIE CHECK  
 7-21-76  
 G. ADAMS  
 S. BRIEN

TIE CHECK  
 7-9-79  
 B. STEPHENS  
 D. STEPHENS  
 P. ROSS

TIE CHECK  
 8-2-82  
 P. ROSS  
 P. HORNBY

TEMPERATURE CORRECTED  
 AND HORIZONTALLY  
 TAPED MEASUREMENTS

ROLAND W. ANDERSON  
 COUNTY SURVEYOR  
 ANOKA COUNTY, MINNESOTA

# S 1/4 Cor. Sec. 10 T33 R25

Set Cast Iron monument from  
area resurvey. Cast iron down .6'

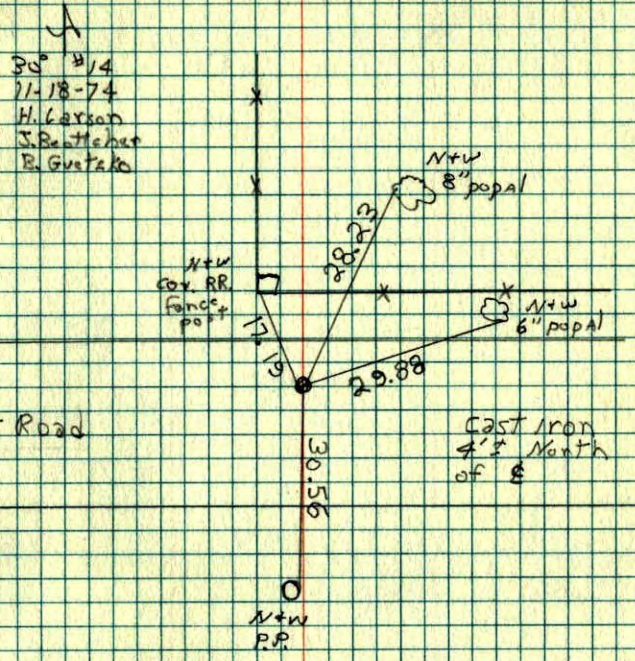

30° #14  
 11-18-74  
 H. Larson  
 J. Beutcher  
 R. Guetako

Dirt Road

Cast Iron  
4'± North  
of E

N+W  
P.P.