

CERTIFICATE OF LOCATION OF GOVERNMENT CORNER

County of Anoka

State of Minnesota

Northeast Corner of Sec. 17, Township 33, Range 25

I hereby certify that on the 7th day of November, 1974, I found the described corner which was evidenced by Area Resurvey

and I further certify that to perpetuate the location of said corner, I did, at the exact location thereof, place a permanent marker consisting of a cast iron monument with a sign and post on the north side MONUMENT LEADING SW'LY. SIGN POST LEADING SOUTHERLY

which reference or witness monuments are located in the manner following:

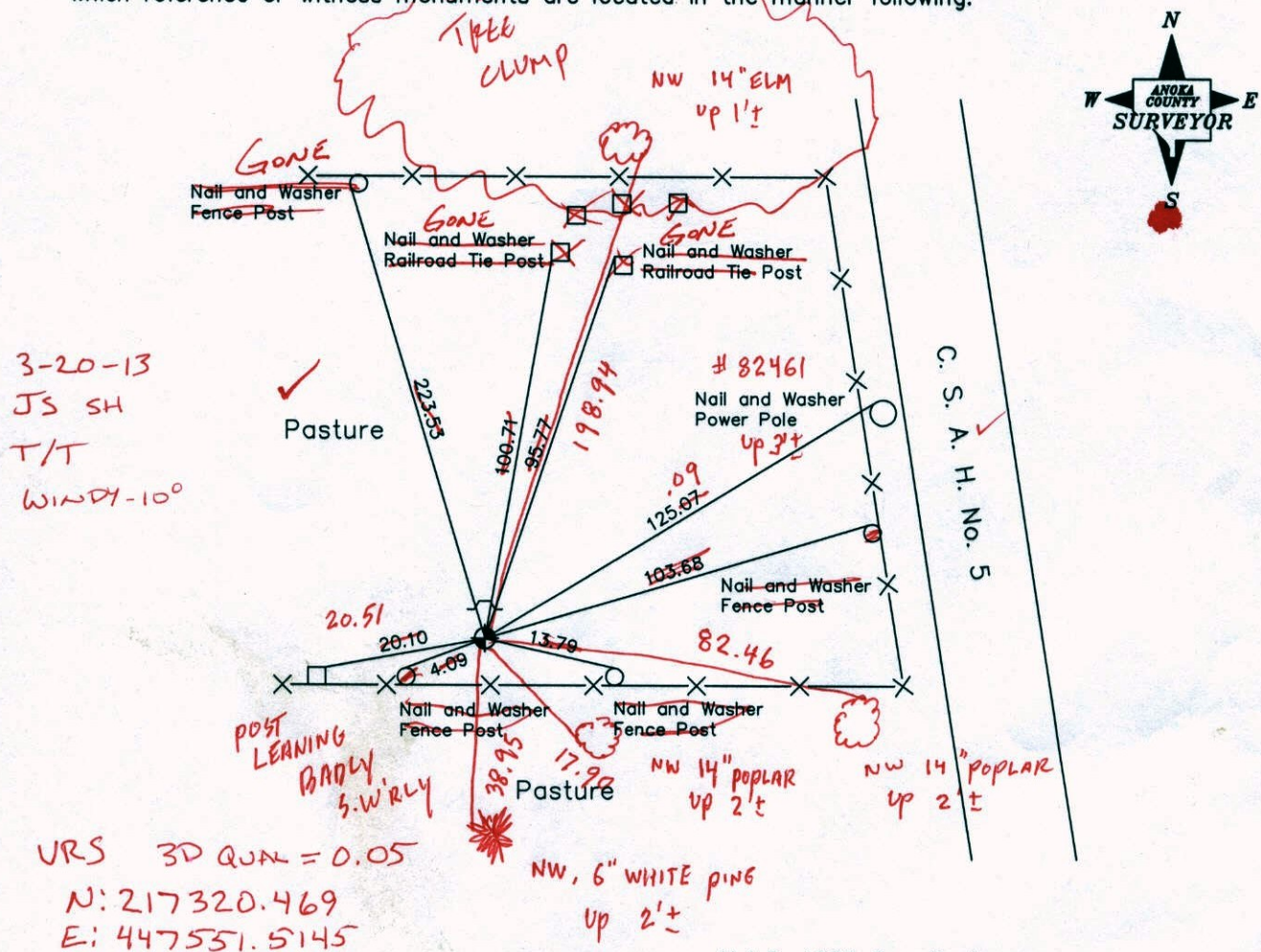

Revised date

| |
|---------|
| 8-25-88 |
| 6-27-94 |
| 9-24-02 |
| |
| |

N.A.D. 1983 Coordinates
(1996 Adjustment)

| County Project Coordinates | | State Plane Coordinates | |
|----------------------------|-------------|-------------------------|-------|
| Northing | 217320.5273 | Y | _____ |
| Easting | 447551.5680 | X | _____ |

Date 9-23-02

CERTIFICATE OF LOCATION OF GOVERNMENT CORNER

County of Anoka

State of Minnesota

Northeast Corner of Sec. 17, Township 33, Range 25

I hereby certify that on the 7th day of November, 1974, I found the described corner which was evidenced by Area Resurvey

and I further certify that to perpetuate the location of said corner, I did, at the exact location thereof, place a permanent marker consisting of a cast iron monument with a sign and post on the north side

which reference or witness monuments are located in the manner following:

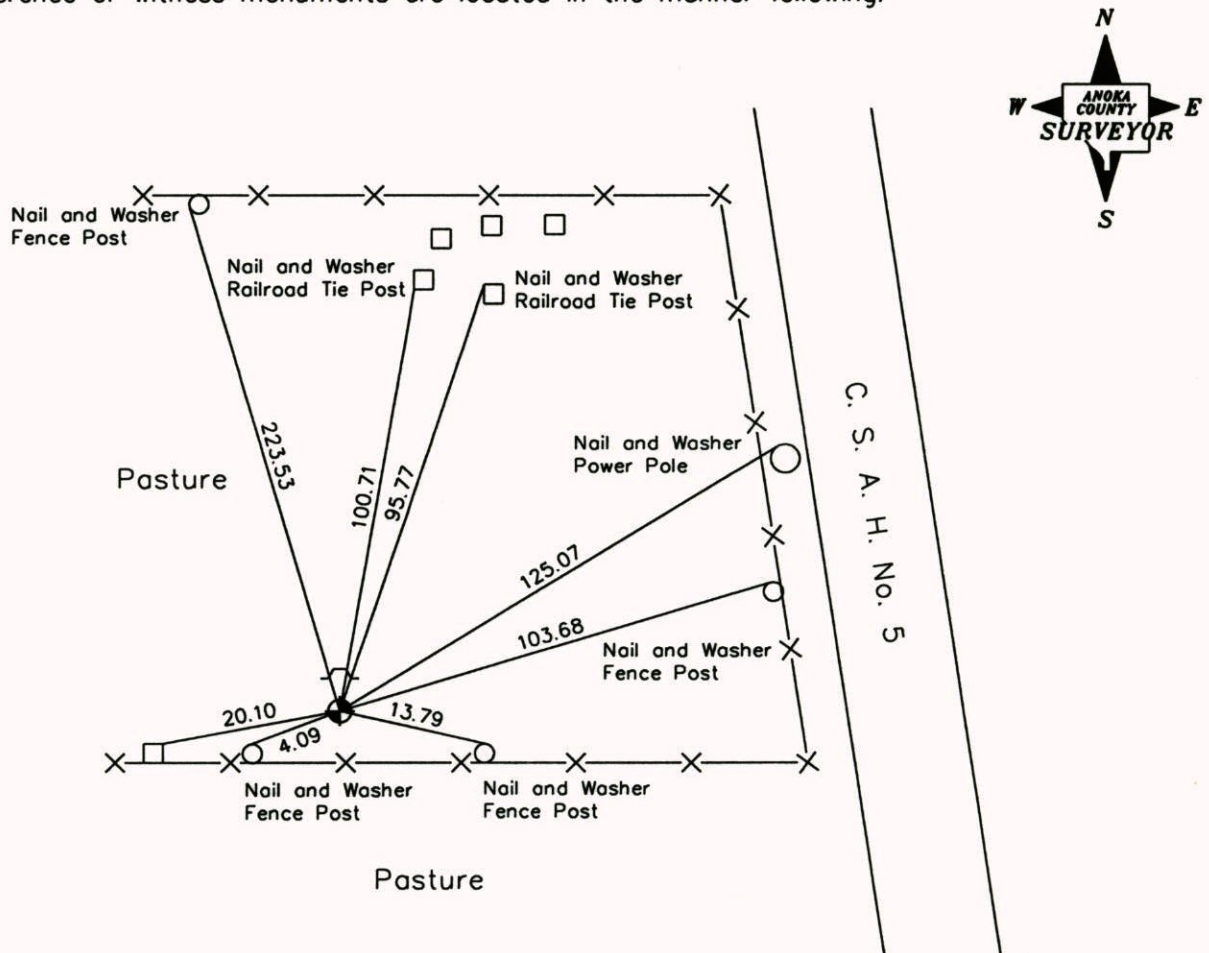

Revised date

| |
|---------|
| 8-25-88 |
| 6-27-94 |
| 9-24-02 |
| |
| |

N.A.D. 1983 Coordinates
(1996 Adjustment)

| County Project Coordinates | | State Plane Coordinates | |
|----------------------------|-------------|-------------------------|-------|
| Northing | 217320.5273 | Y | _____ |
| Easting | 447551.5680 | X | _____ |

Date 9-23-02

CERTIFICATE OF LOCATION OF GOVERNMENT CORNER

County of Anoka

State of Minnesota

NORTHEAST Corner of Sec. 17 Township 33 Range 25

I hereby certify that on the 7 day of NOVEMBER, 19 74, I found the described corner which was evidenced by AREA RESURVEY

and I further certify that to perpetuate the location of said corner, I did, at the exact location thereof, place a permanent marker consisting of CAST IRON MON.
SIGN & POST NORTH SIDE

which reference or witness monuments are located in the manner following:

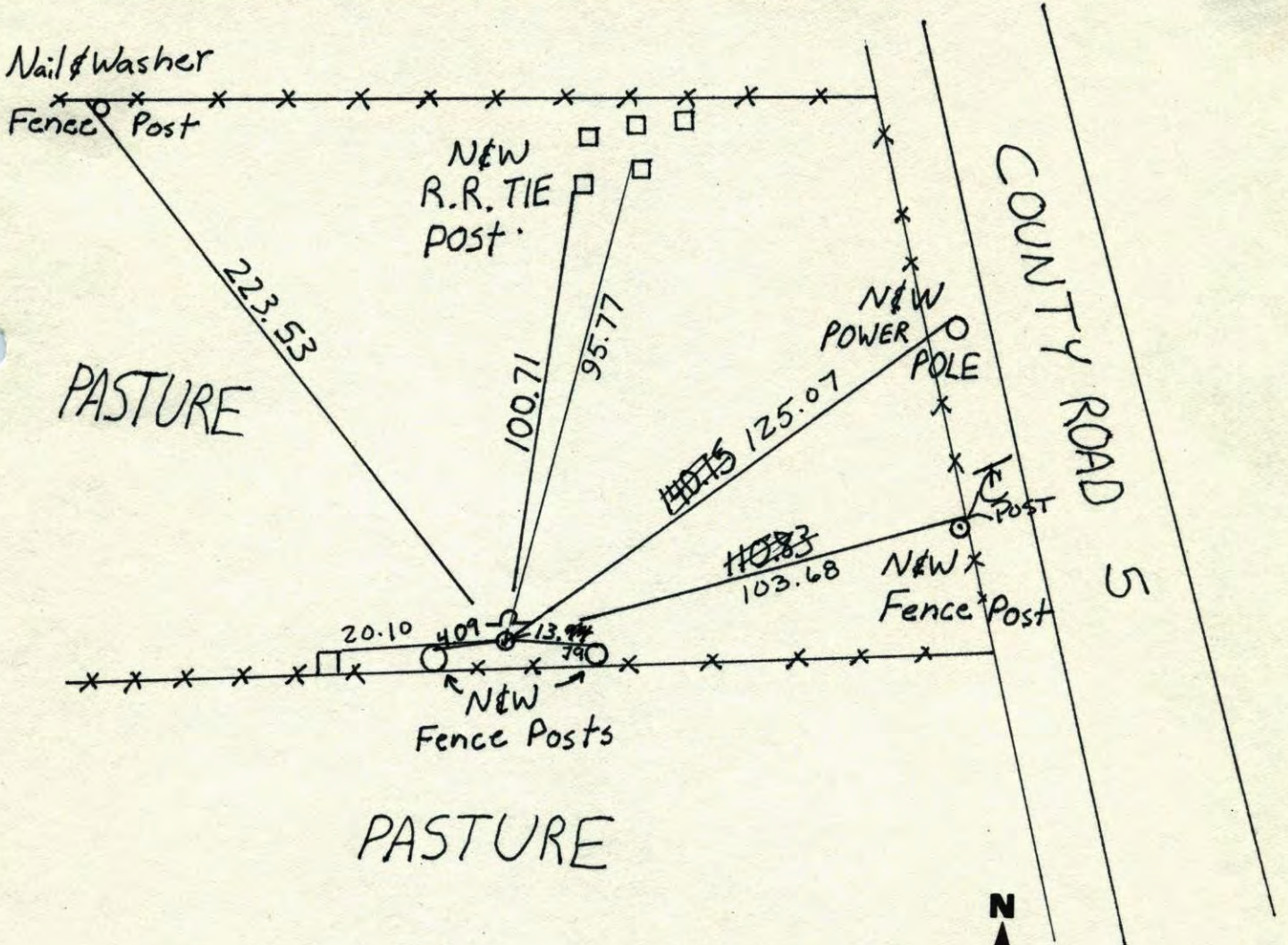

| Revised date | Revised date | Revised date |
|--------------|--------------|--------------|
| 8-25-88 | | |
| 6-27-94 | | |
| 9-24-02 | | |
| | | |
| | | |
| | | |
| | | |

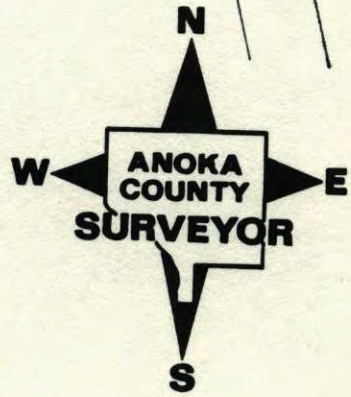

NE corner Sec. 17 T33 R25

CAST IRON MONUMENT

SIGN AND POST ON West Side.

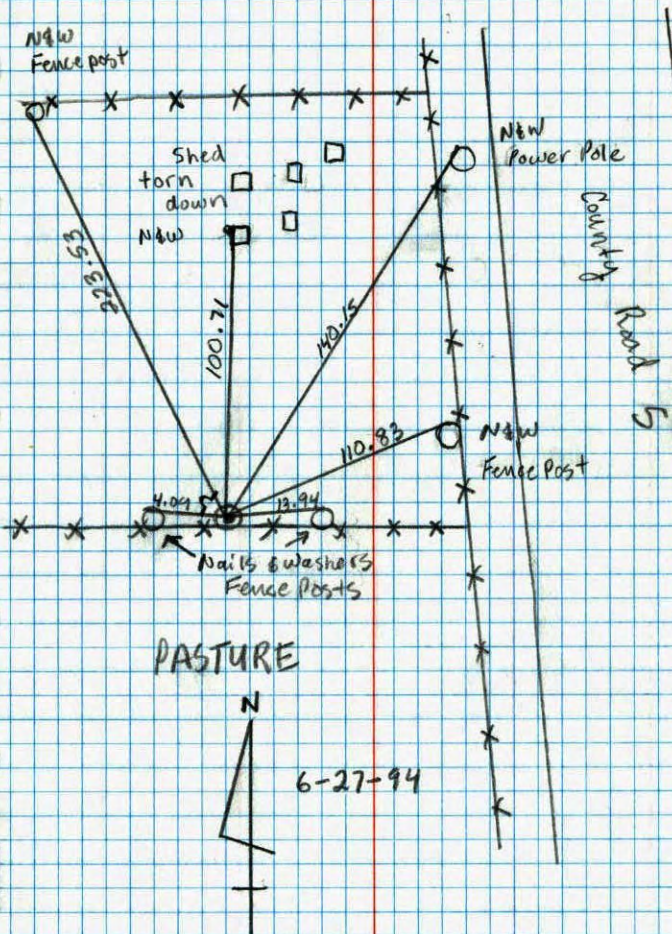

PASTURE

6-27-94

Josh & Jayme Anderson

NO. 448

TELEPHONE

N.E. CORNER SEC 17 T33 R25

RETIED CAST IRON MONUMENT

Co. Rd 5

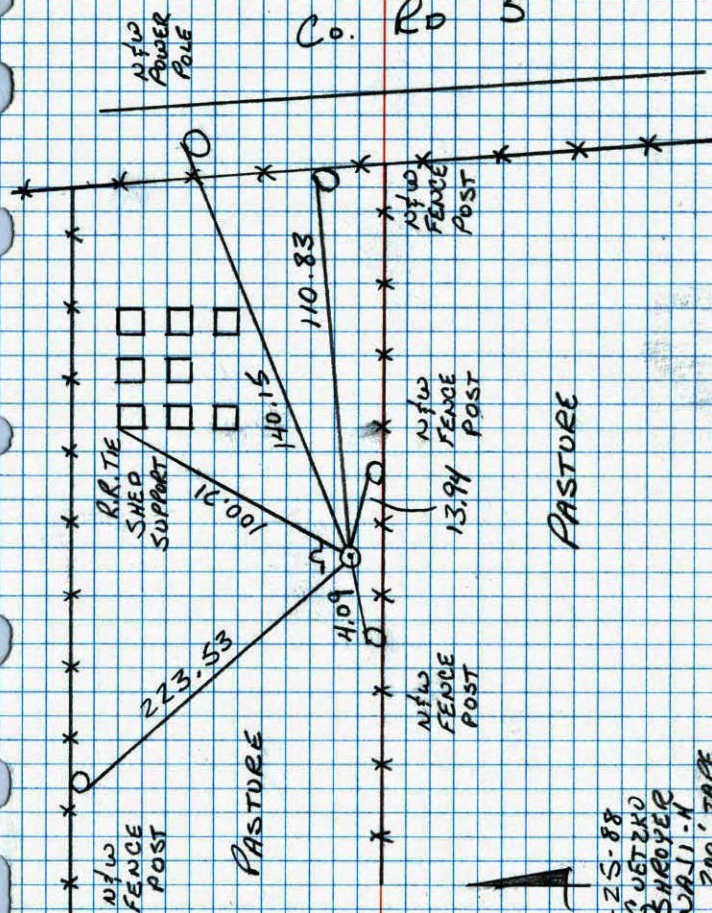

PASTURE

8-25-88
B. G. UETZKO
A. SHROYER
M. WALI-H
710 200' TAPE

NO. 448

TELEPHONE

NE. COR. SEC. 17-T33-R25

Removed previously set Mon. from
Reset Cast Iron Monument in new location.

CAST IRON FLUSH WITH SIGN & POST ON WEST
SIDE. C.I. .5' ± N. OF FENCE

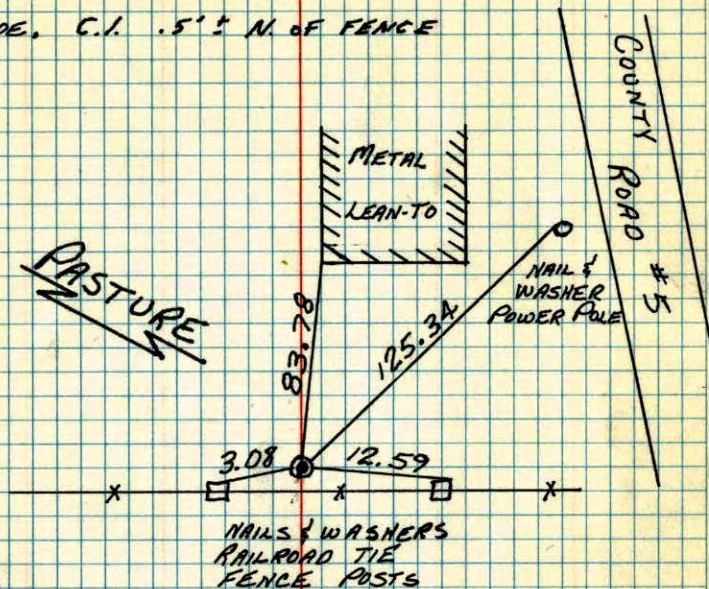

APRIL 13-77

H. LARSON

B. GUETZKO

J. BOETTCHER

TIE CHECK

7-19-79

B. STEPHENS

D. STEPHENS

P. ROSS

TIE CHECK

8-4-82

P. ROSS

P. HORNBY

TEMPERATURE CORRECTED
AND HORIZONTALLY
TAPED MEASUREMENTS

ROLAND W. ANDERSON
COUNTY SURVEYOR
ANOKA COUNTY, MINNESOTA

NE Cor. Sec. 17 T33 R25

Reset cast iron monument in new
location c.i. flush with sign & post
on west side

650#7
4-13-77
H. Larson
B. Guetako
J. Boettcher

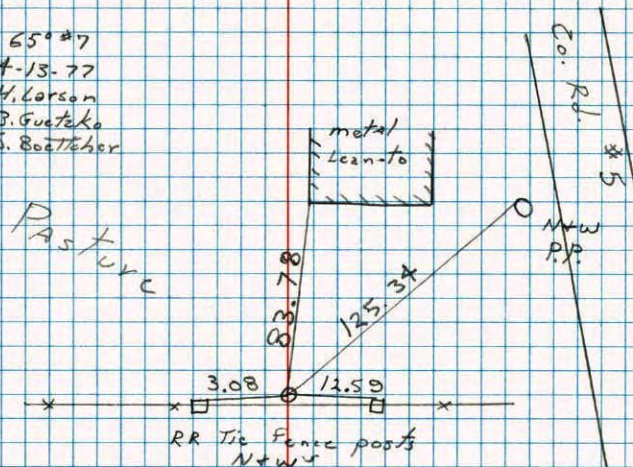

PASTURE

N.E. Cor. Sec. 17-T33-R25

Set Cast Iron Monument From Area, ±
Resurvey. Cast Iron Flush And 2' ±
South Of Fence. Sign Post On North
Side.

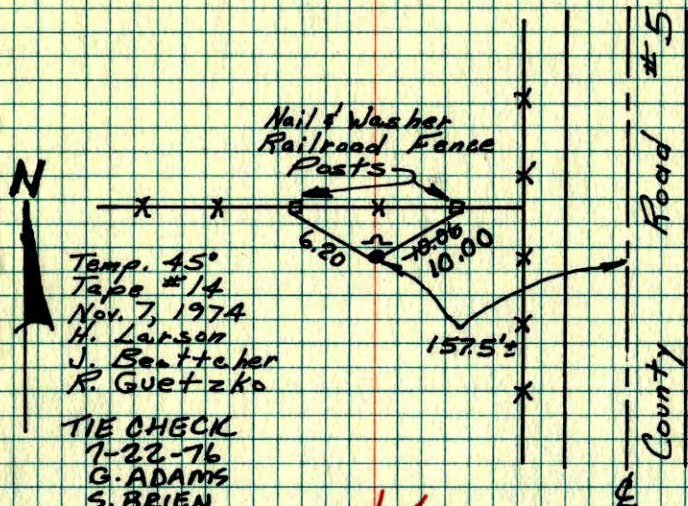

Temp. 45°
Tape #14
Nov. 7, 1974
H. Larson
J. Beuttcher
R. Guetzko

TIE CHECK
1-22-76
G. ADAMS
S. BRIEN
J. STEPHENS

Sec Void
RR. Fence posts
RR. Larson
13-77

ROLAND W. ANDERSON COUNTY SURVEYOR ANOKA COUNTY, MINNESOTA
TEMPERATURE CORRECTED AND HORIZONTALLY TAPED MEASUREMENTS

NE Cor. Sec. 17 T33 R25

Set cast iron monument from area
resurvey C.I. Flush + 2' ± South of
Fence Sign + post on N. side.

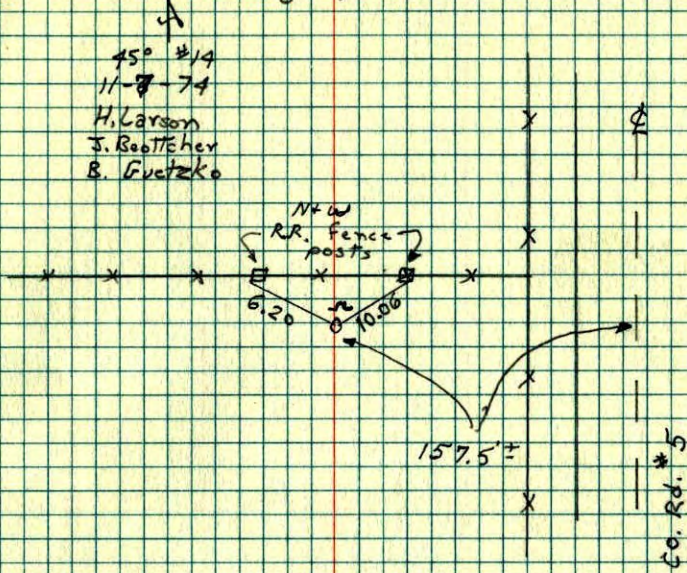

45° #14
11-7-74
H. Larson
J. Beuttcher
R. Guetzko

Co. Rd. #5