

CERTIFICATE OF LOCATION OF GOVERNMENT CORNER

County of Anoka

State of Minnesota

North 1/4 Corner of Sec. 17, Township 33, Range 25

I hereby certify that on the 14th day of March, 1974, I found the described corner which was evidenced by a red and white iron pipe set by N.C. Hoium

and I further certify that to perpetuate the location of said corner, I did, at the exact location thereof, place a permanent marker consisting of a red and white iron pipe LEANING EAST (UP 3'±)
~~north side~~

which reference or witness monuments are located in the manner following:

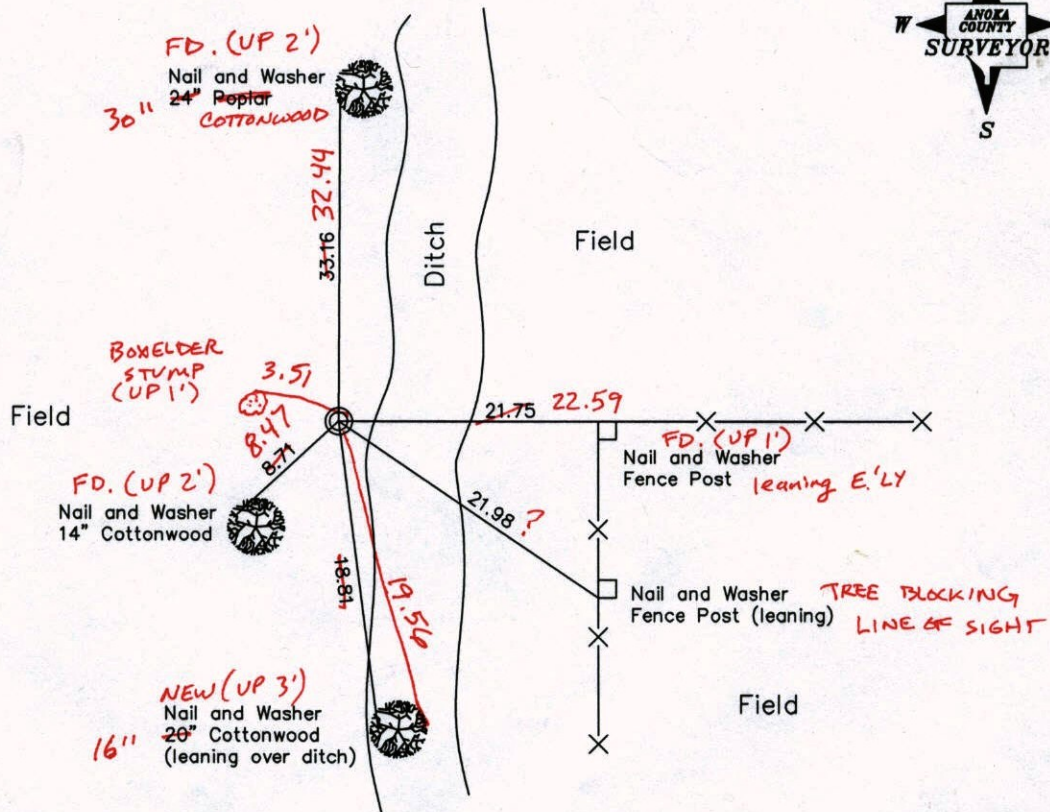
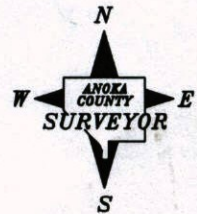

11-13-13

BK-SS

TAPED Revised date

7-8-85
6-21-89
1-29-03

N.A.D. 1983 Coordinates
(1996 Adjustment)

County Project Coordinates		State Plane Coordinates	
Northing	217360.5003	Y	
Easting	444936.2010	X	

Date 1-29-03

CERTIFICATE OF LOCATION OF GOVERNMENT CORNER

County of Anoka

State of Minnesota

North 1/4 Corner of Sec. 17, Township 33, Range 25

I hereby certify that on the 14th day of March, 1974, I found the described corner which was evidenced by a red and white iron pipe set by N.C. Hoium

and I further certify that to perpetuate the location of said corner, I did, at the exact location thereof, place a permanent marker consisting of a red and white iron pipe
north side

which reference or witness monuments are located in the manner following:

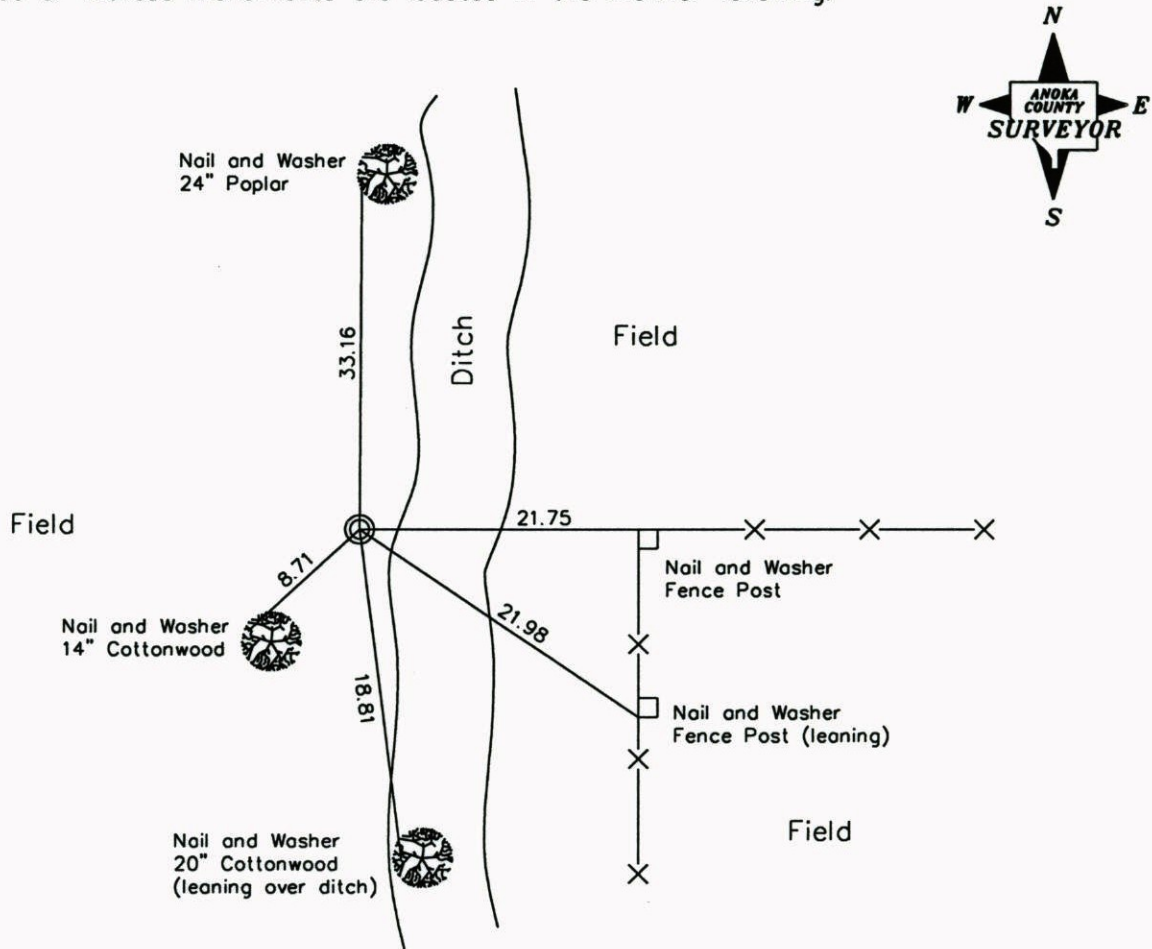

Revised date

7-8-85
6-21-89
1-29-03

N.A.D. 1983 Coordinates
(1996 Adjustment)

County Project Coordinates	State Plane Coordinates
Northing <u>217360.5003</u> Easting <u>444936.2010</u>	Y _____ X _____

Date 1-29-03

CERTIFICATE OF LOCATION OF GOVERNMENT CORNER

County of Anoka

State of Minnesota

NORTH 1/4 Corner of Sec. 17 Township 33 Range 25

I hereby certify that on the 14 day of MARCH, 1974, I found the described corner which was evidenced by RED & WHITE IRON PIPE SET BY N.C. HOIUM

and I further certify that to perpetuate the location of said corner, I did, at the exact location thereof, place a permanent marker consisting of RED & WHITE IRON PIPE

which reference or witness monuments are located in the manner following:

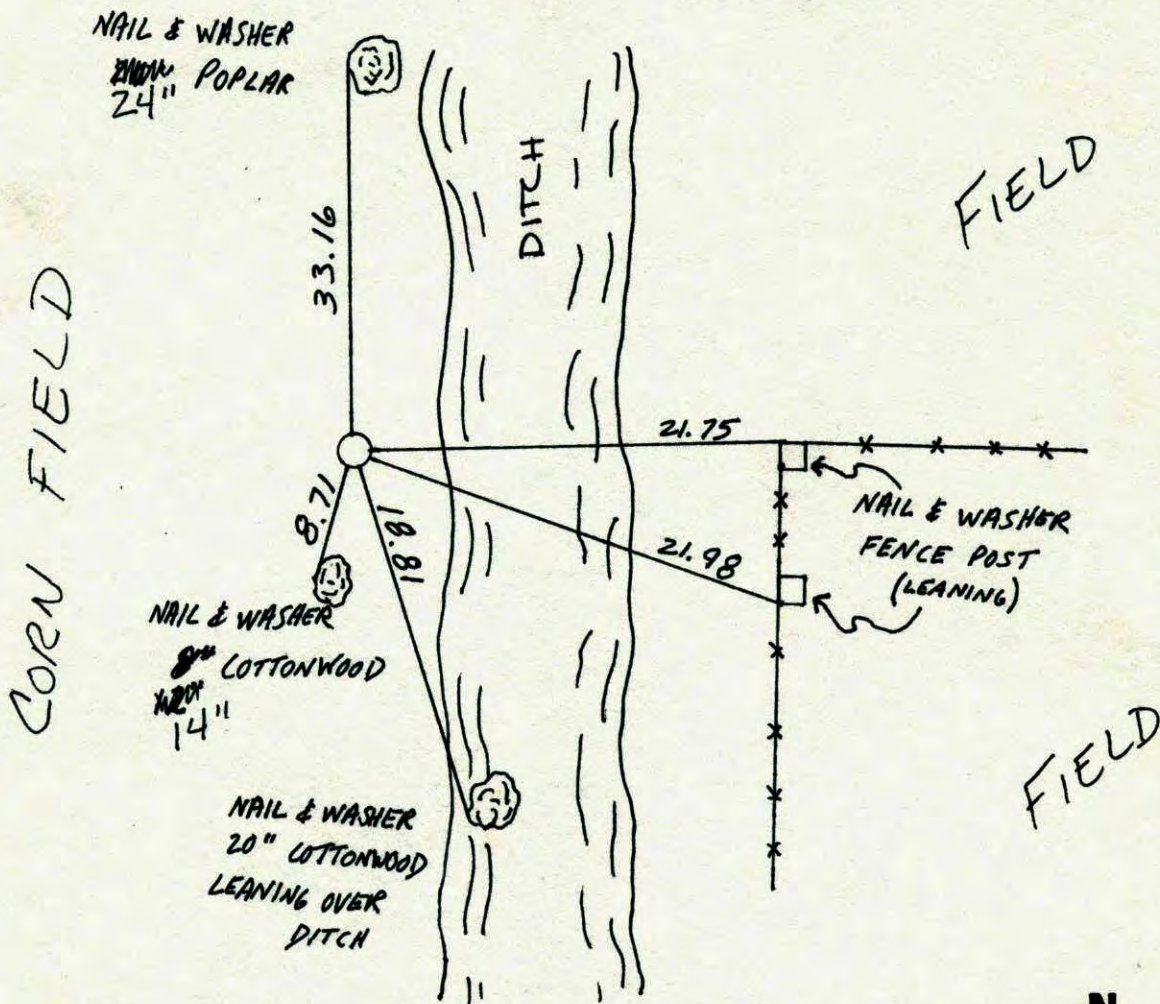

Revised date	Revised date	Revised date
7-8-85		
6-21-89		
1-29-03		

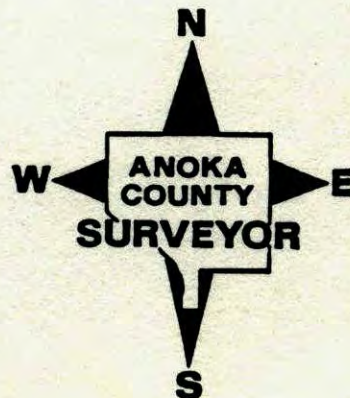

NORTH 1/4 CORNER SECTION 17 TWP. 33 R 25

RETIE RED & WHITE IRON PIPE

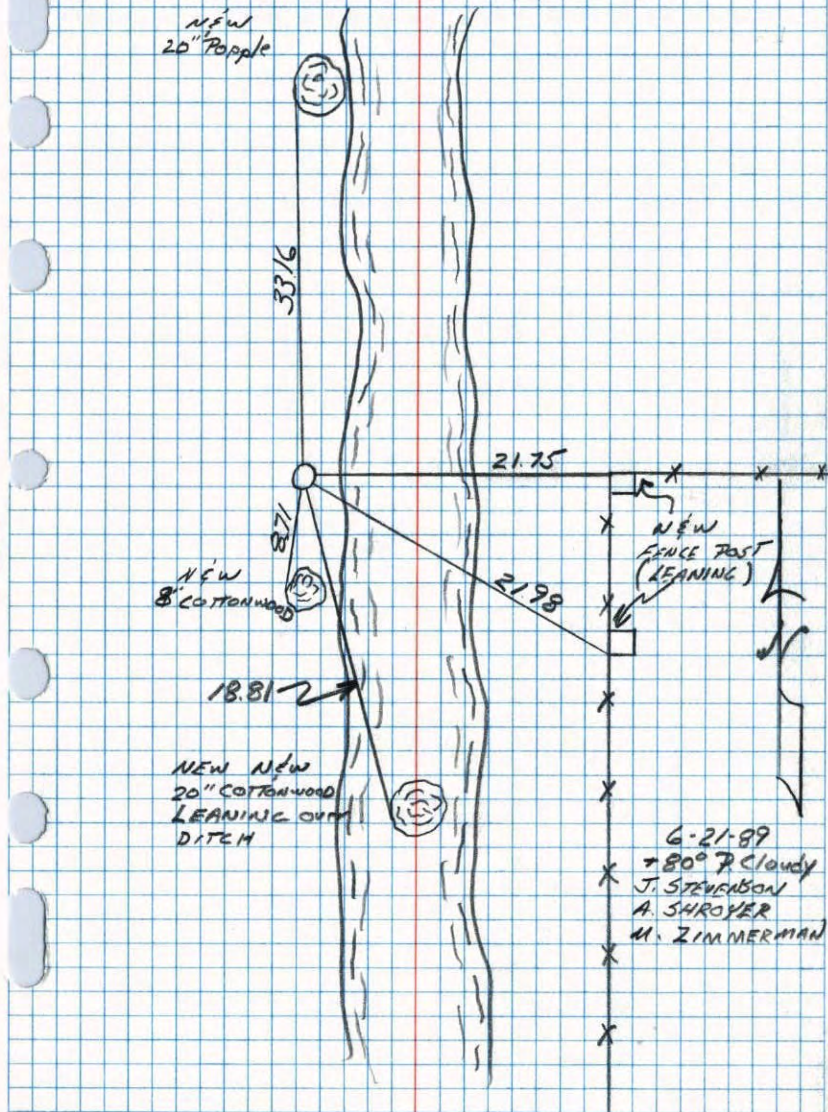

NO. 448

TELEPHONE

N 1/4 Cor. Sec. 17 T33 R 25

Tied 2" red & white iron pipe set
by N.C. Holm. i.p. up 4'

3-14-74
H. Larson
J. Bootcher
D. Farmer

TIE CHECK
7-22-76
G. ADAMS
S. BRIEN
J. STEPHENS I.P. on
west
edge of
ditch

TIE CHECK
7-19-79
B. STEPHENS
D. STEPHENS
P. ROSS

TIE CHECK
8-4-82
P. ROSS
P. HORNBY

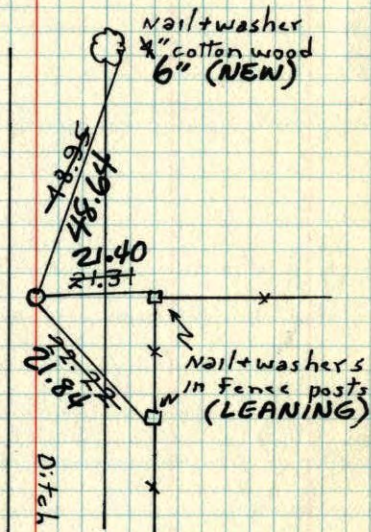

ROLAND W. ANDERSON COUNTY SURVEYOR
ANOKA COUNTY, MINNESOTA

TEMPERATURE CORRECTED
AND HORIZONTALLY
TAPED MEASUREMENTS

N/4 Cor sec. 17 T33 R25

Tied 2" red + white iron pipe set
by M.C. Halum I.P. up 2'

3-14-74
H. Larson
J. Beutcher
D. Farmer

I.P.
on west
edge of
ditch

