

CERTIFICATE OF LOCATION OF GOVERNMENT CORNER

County of Anoka

State of Minnesota

Northwest Corner of Sec. 17, Township 33, Range 25

I hereby certify that on the 14th day of March, 1974, I found the described corner which was evidenced by a 2 inch red and white iron pipe set by N.C. Hoium

and I further certify that to perpetuate the location of said corner, I did, at the exact location thereof, place a permanent marker consisting of a 2 inch red and white iron pipe

UP 5' TELSPAR (NO CAP) SIGN ATTACHED TO TELSPAR

which reference or witness monuments are located in the manner following:

UNABLE TO FIND 1/2" I.P.'S
UNDER 3' SNOW + ON TOP
OF CULVERTS
RETURN TO RE-CHECK
TIES WHEN SNOW
IS GONE...

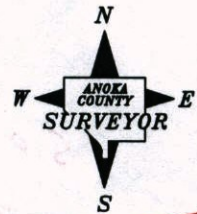

SEE BACK

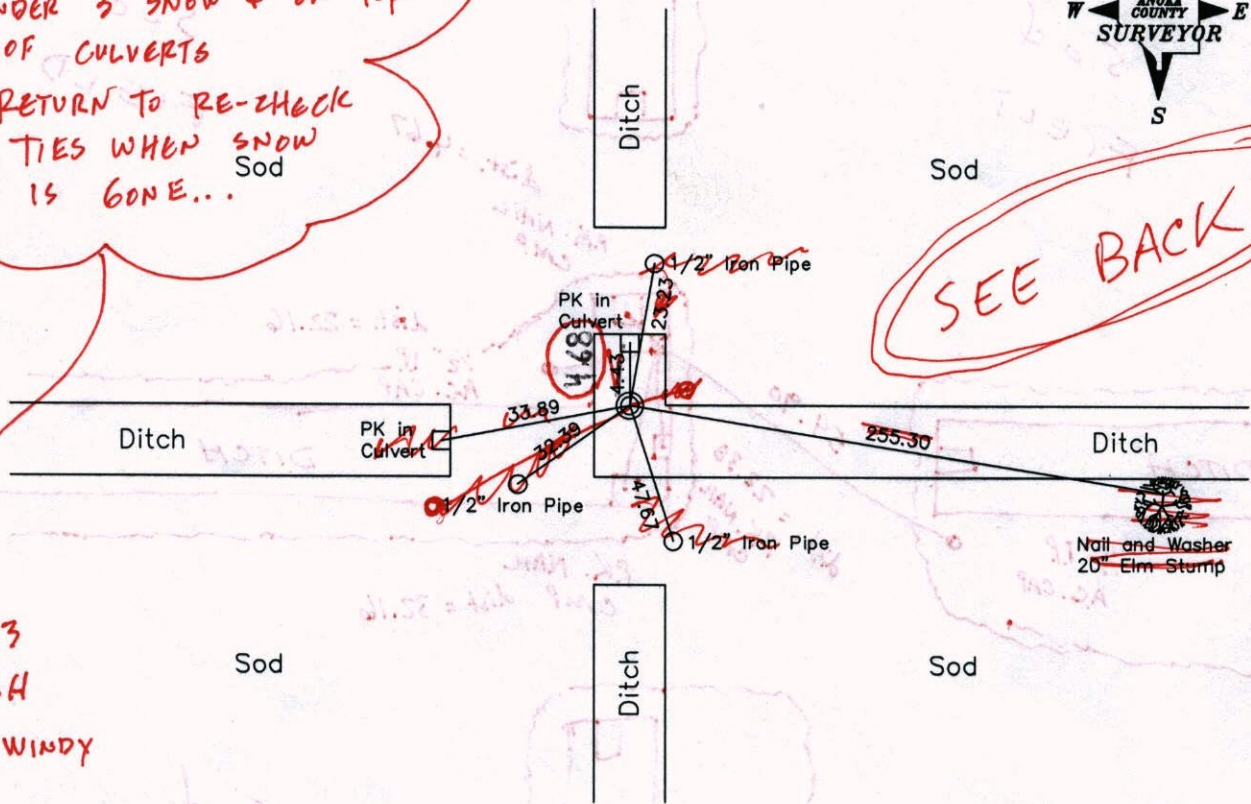

3-20-13
JS SH
SUPER WINDY
10°
8-5-13
BK-SS
TAPED

Revised date

10-25-85
7-13-94

VR5 COORD'S
3D @: 0.04

N.A.D. 1983 Coordinates
(1996 Adjustment)

County Project Coordinates		State Plane Coordinates	
Northing	217405.8544	Y	_____
Easting	442302.1776	X	_____

No: 217405.8381
E: 442302.0214
Date 2-26-03

Sod
FIELD



DITCH

dist. = 4.67

P.K. NAIL
CMP

dist. = 22.16

1/2" I.P.
AC. CAP

DITCH

54.90

dist. = 22.38
P.K. NAIL
CMP

P.K. NAIL
CMP dist = 32.16

DITCH

1/2" I.P.
AC. CAP

Sod
FIELD

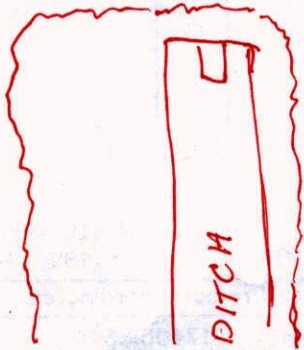

DITCH

Sod
FIELD



RES. POINTS
ST. 22-13
ST. 22-12
ST. 22-11
ST. 22-10
ST. 22-9
ST. 22-8
ST. 22-7
ST. 22-6
ST. 22-5
ST. 22-4
ST. 22-3
ST. 22-2
ST. 22-1

CERTIFICATE OF LOCATION OF GOVERNMENT CORNER

County of Anoka State of Minnesota

Northwest Corner of Sec. 17, Township 33, Range 25

I hereby certify that on the 14th day of March, 1974, I found the described corner which was evidenced by a 2 inch red and white iron pipe set by N.C. Hoium

and I further certify that to perpetuate the location of said corner, I did, at the exact location thereof, place a permanent marker consisting of a 2 inch red and white iron pipe

which reference or witness monuments are located in the manner following:

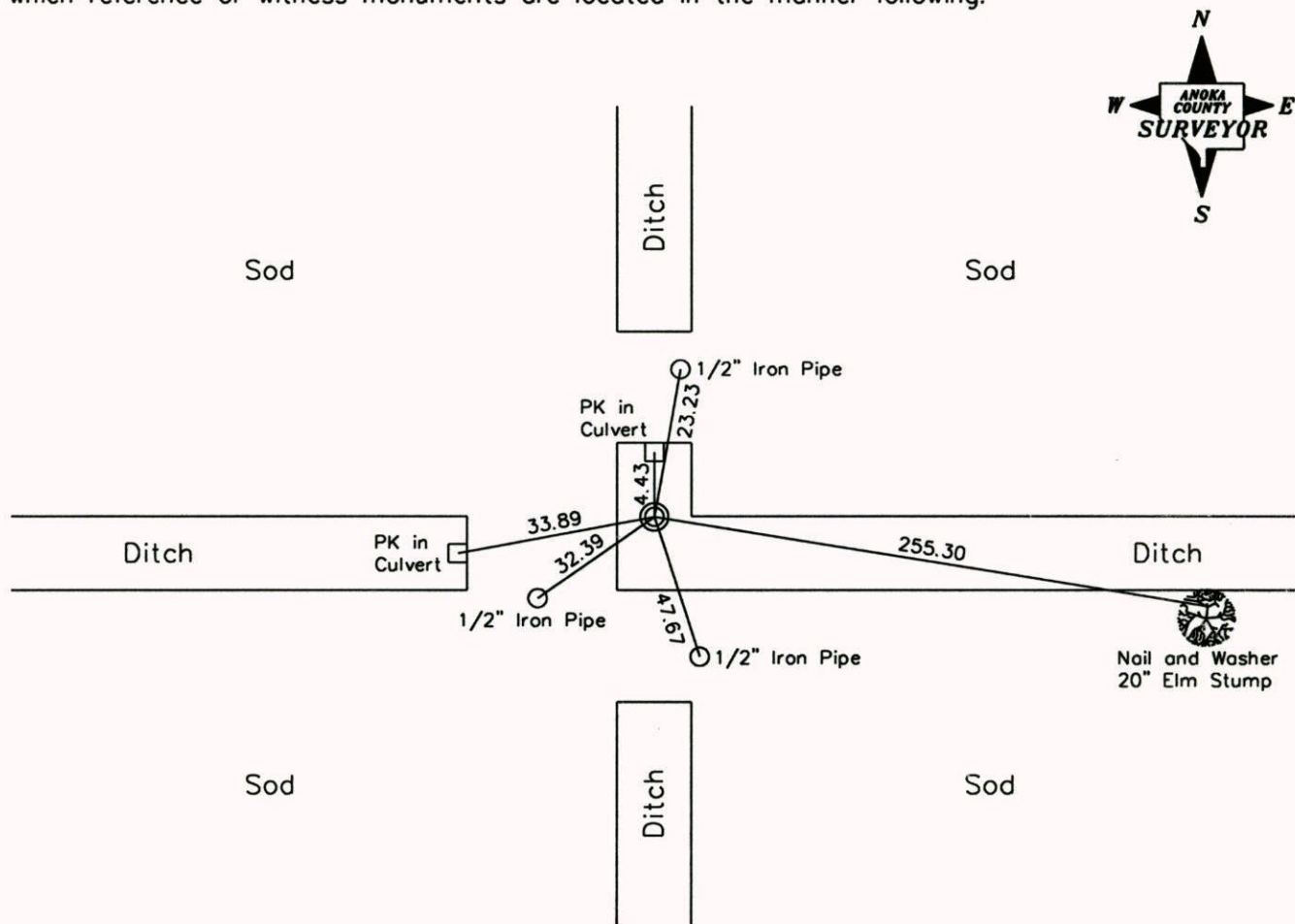

Revised date
10-25-85
7-13-94

N.A.D. 1983 Coordinates
(1996 Adjustment)

County Project Coordinates	State Plane Coordinates
Northing <u>217405.8544</u>	Y <u> </u>
Easting <u>442302.1776</u>	X <u> </u>

Date 2-26-03

CERTIFICATE OF LOCATION OF GOVERNMENT CORNER

County of Anoka

State of Minnesota

North West Corner of Sec. 17 Township 33 Range 25

I hereby certify that on the 14 day of March, 1974, I found the described corner which was evidenced by 2" red & white iron pipe SET BY
N.C. HOIVAA

and I further certify that to perpetuate the location of said corner, I did, at the exact location thereof, place a permanent marker consisting of 2" red & white iron pipe

which reference or witness monuments are located in the manner following:

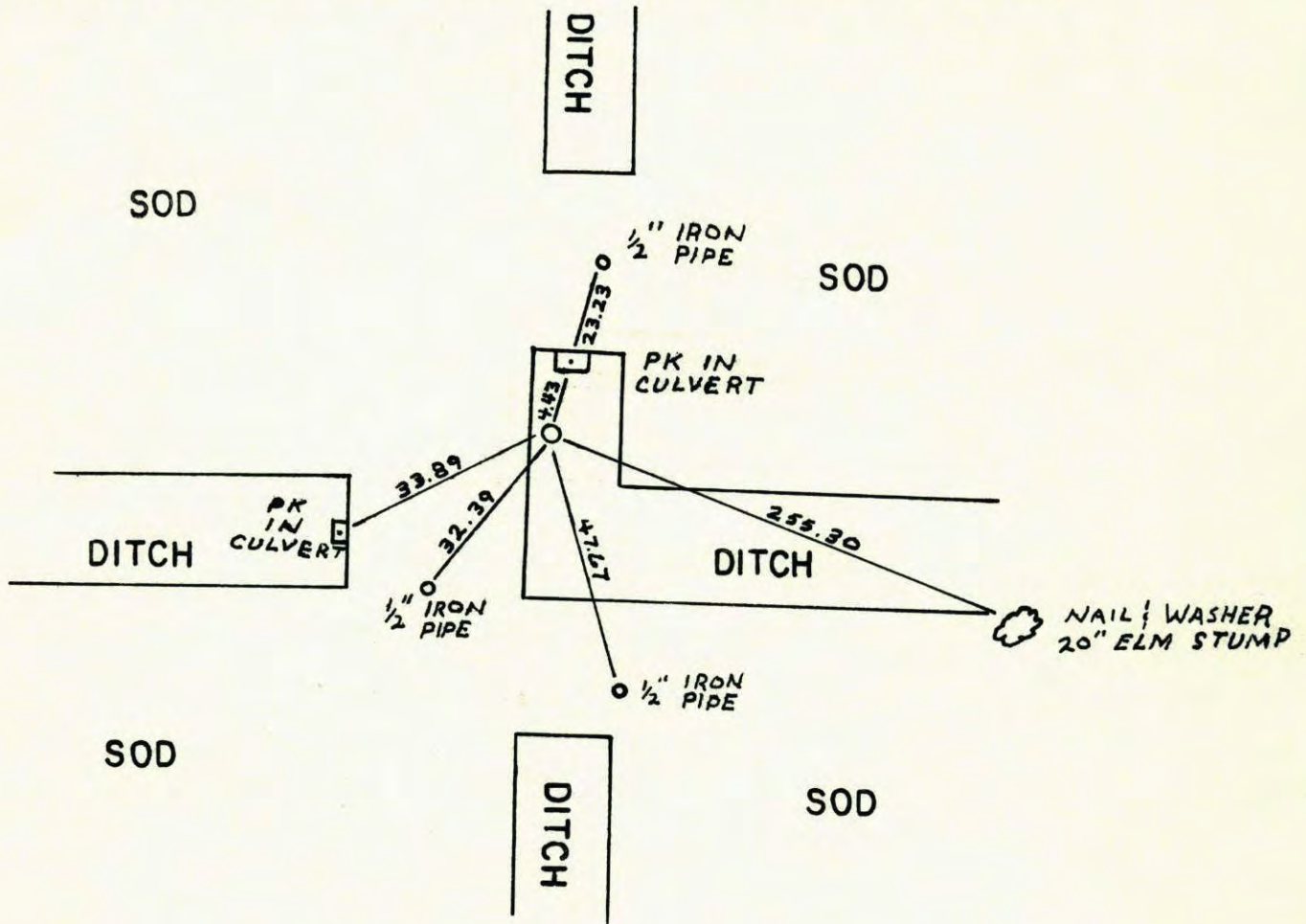

Revised date	By
10-25-85	H. Larson
7-13-94	

Minnesota State Plane Coordinates
 South Zone
 Y _____ X _____

 County Surveyor _____ Date _____
 Registered Land Surveyor No. _____

NW COR. SECTION 17 T33 R25

RETIED RED AND WHITE IRON PIPE

$\angle 339^\circ$
 10-25-85
 H. LARSON
 B. GUSTEKO
 W. GRAMS

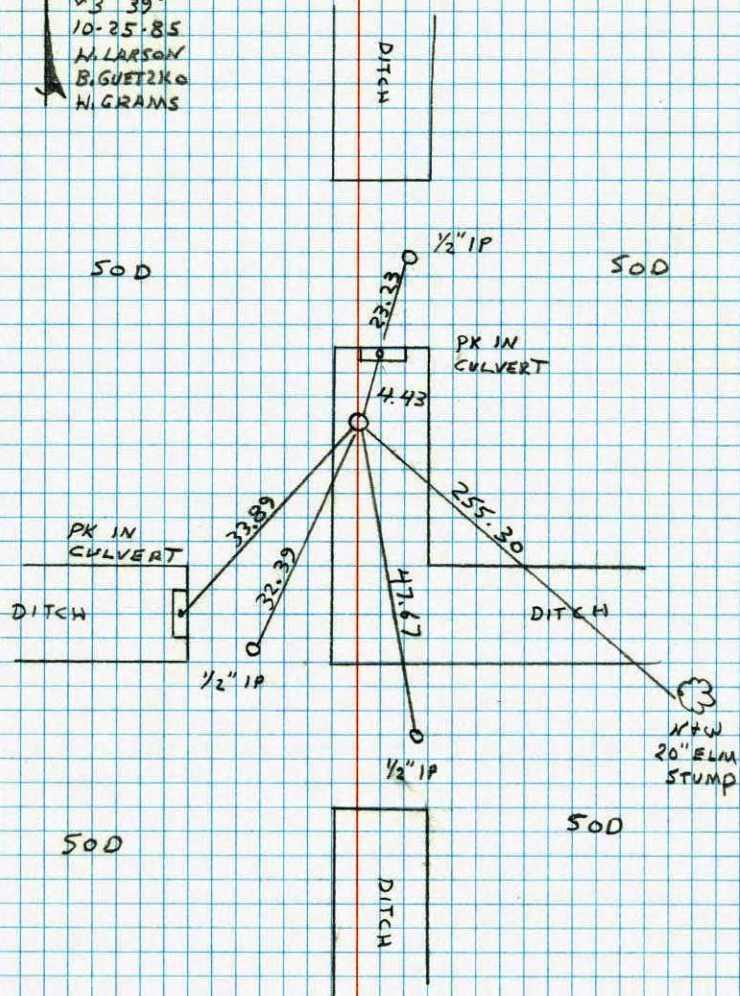

NO. 448

TEMPERATURE

N.W. CORNER SECTION 17-T33-R25

RETIED RED AND WHITE IRON PIPE SET BY N.C. HODGM. IRON PIPE UP 4'±. IRON PIPE APPROXIMATELY 20' NORTH OF EAST-WEST DITCH.

18 MAR 80
 H. LARSON
 B. GUSTEKO
 C. WAGLAK

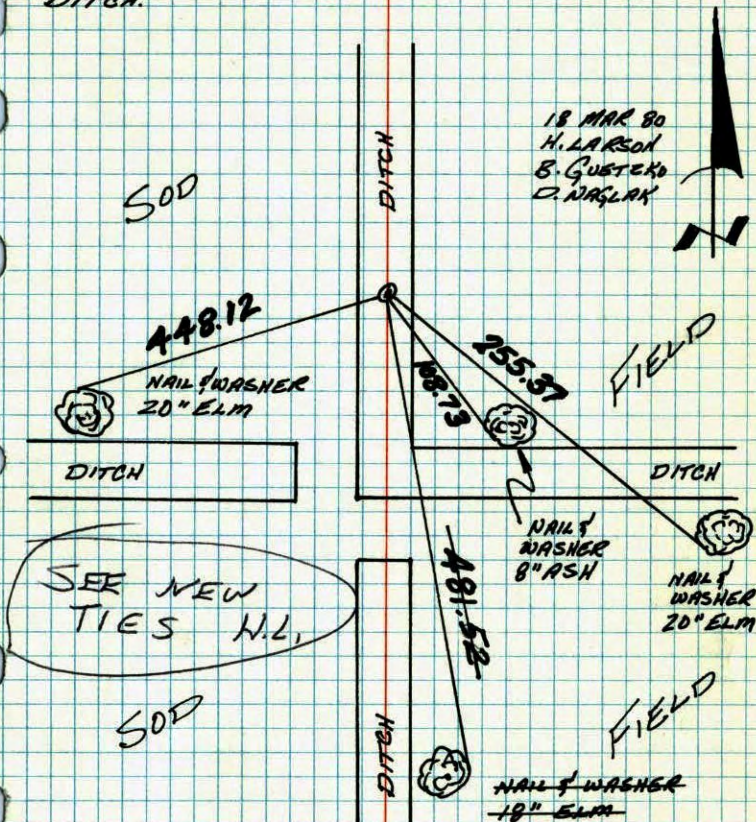

NO. 448

TEMPERATURE

TEMPERATURE CORRECTED
 AND HORIZONTALLY
 TAPED MEASUREMENTS

ROLAND W. ANDERSON
 COUNTY SURVEYOR
 ANOKA COUNTY, MINNESOTA

NW COR. SECTION 17 T33 R25

RETIED RED AND WHITE IRON PIPE

SET BY N.C. HOIVUM IP UP 4'

IP APPROX. 20' N. OF EAST WEST DITCH

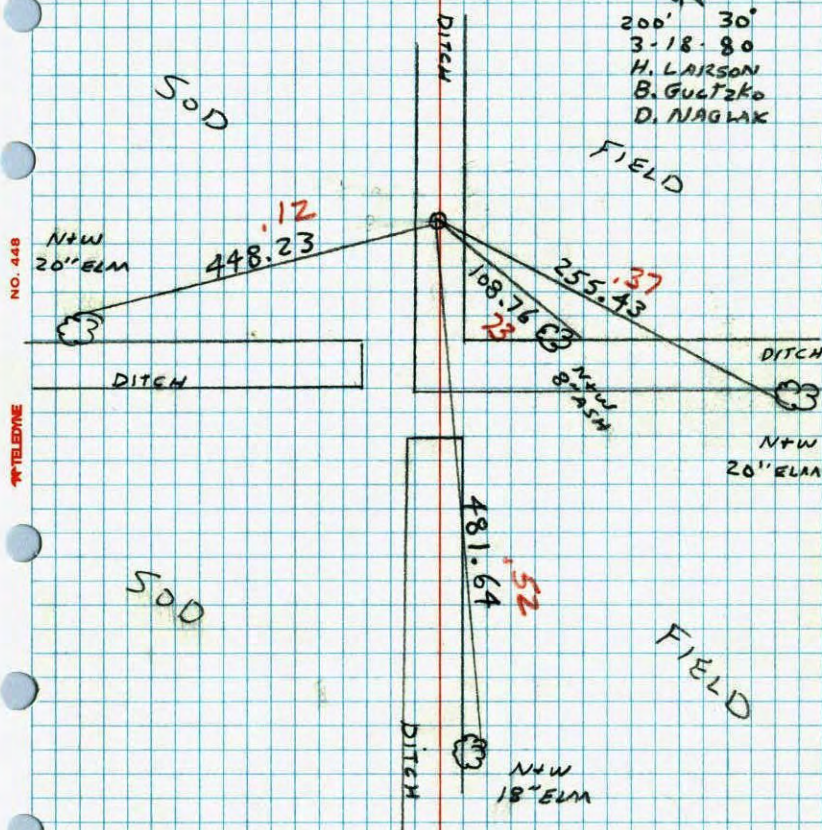

200' 30'
3-18-80
H. LARSON
B. GULTZKO
D. NAGLAK

NW Cor. Sec. 17 T33 R 25

Tied 2" red + white iron pipe set by

N.C. Hoivum i.p. up 4'

3-14-74
H. Larson
J. Beattcher
D. Farmer

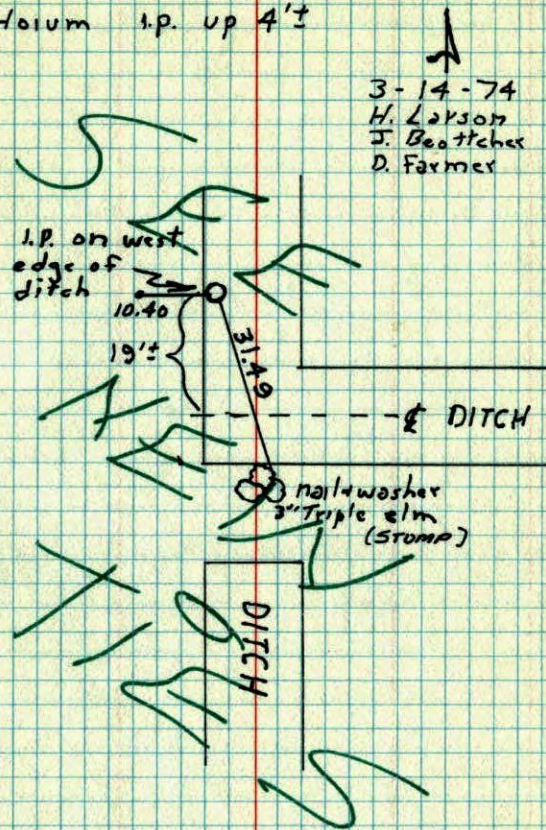

TIE CHECK
7-22-76
G. ROAMS
S. BRIEN
J. STEPHENS

ROLAND W. ANDERSON
COUNTY SURVEYOR
ANOKA COUNTY, MINNESOTA

TEMPERATURE CORRECTED
AND HORIZONTALLY
TAPED MEASUREMENTS

NW cor. Sec. 17 T35 R25

Trid 2" red + white iron pipe
set by N. C. Hoium. 1p. up 2' ±

3-14-74
H. Larson
J. Beotcher
D. Farmer

