

CERTIFICATE OF LOCATION OF GOVERNMENT CORNER

County of Anoka

State of Minnesota

Northwest Corner of Sec. 2, Township 33, Range 25

I hereby certify that on the 12th day of August, 1965, I found the described corner which was evidenced by Area Resurvey

and I further certify that to perpetuate the location of said corner, I did, at the exact location thereof, place a permanent marker consisting of a cast iron monument *(down 1'±)*

which reference or witness monuments are located in the manner following:

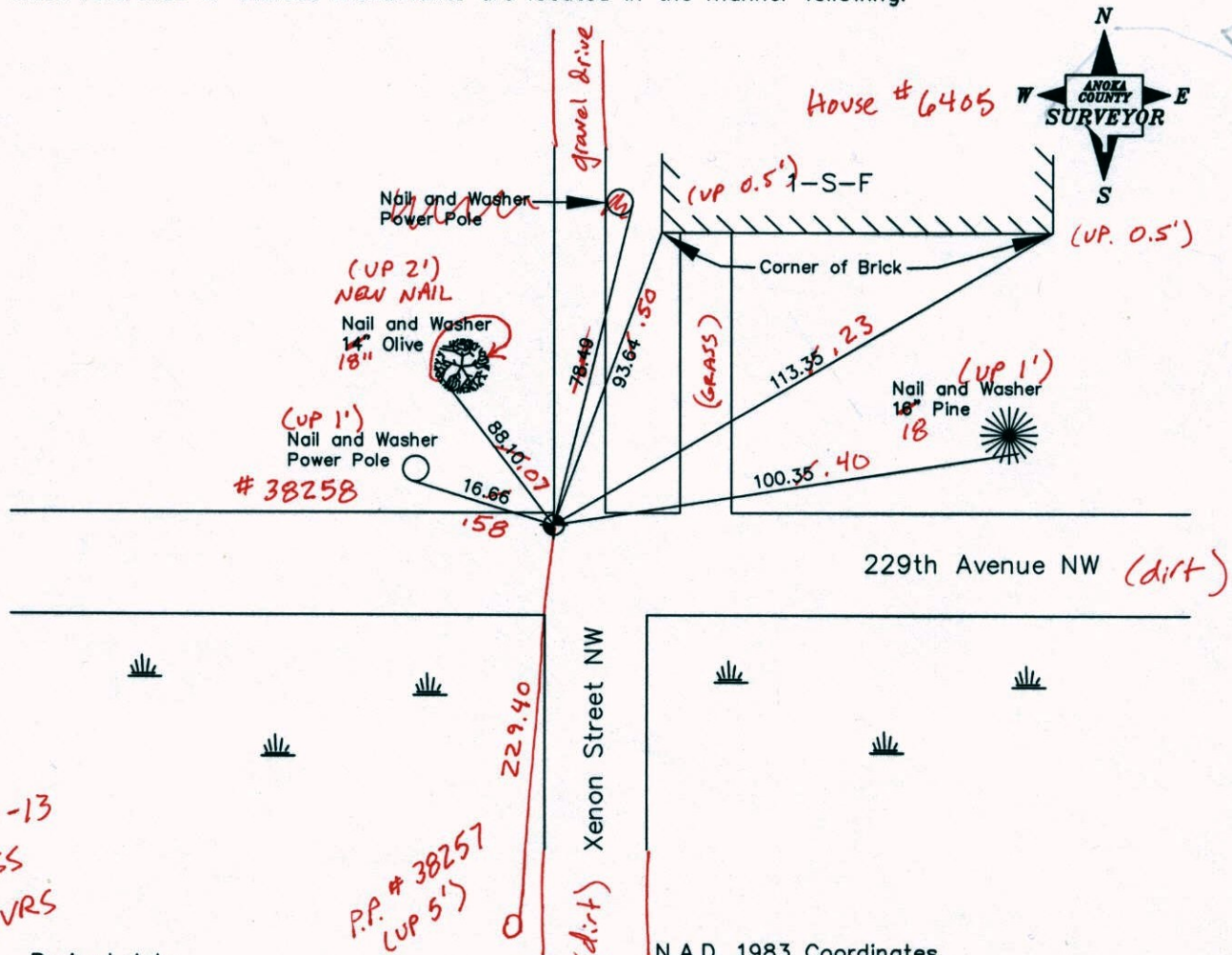

*10-16-13
BK-SS
T/T-VRS*

Revised date

| |
|---------|
| 7-26-82 |
| 8-31-88 |
| 6-30-94 |
| 9-19-02 |
| |
| |

N.A.D. 1983 Coordinates
(1996 Adjustment)

| County Project Coordinates | | State Plane Coordinates | |
|----------------------------|-------------|-------------------------|-------|
| Northing | 227569.7441 | Y | _____ |
| Easting | 458143.4596 | X | _____ |

Date 1-17-01

VRS 3DQ = 0.08 N = 227569.7633 E = 458143.4038

CERTIFICATE OF LOCATION OF GOVERNMENT CORNER

County of Anoka

State of Minnesota

NORTHWEST Corner of Sec. 2 Township 33 Range 25

I hereby certify that on the 12 day of AUGUST, 1965, I found the described corner which was evidenced by AREA RESURVEY

and I further certify that to perpetuate the location of said corner, I did, at the exact location thereof, place a permanent marker consisting of CAST IRON MONUMENT

which reference or witness monuments are located in the manner following:

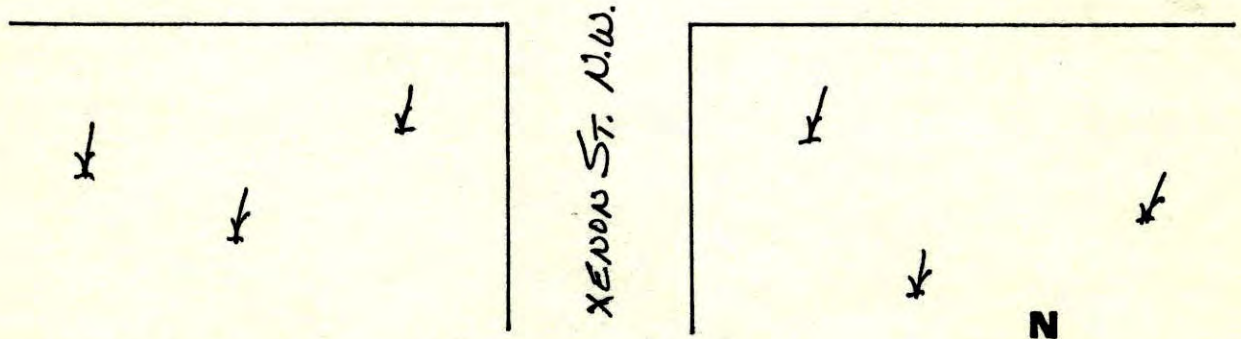
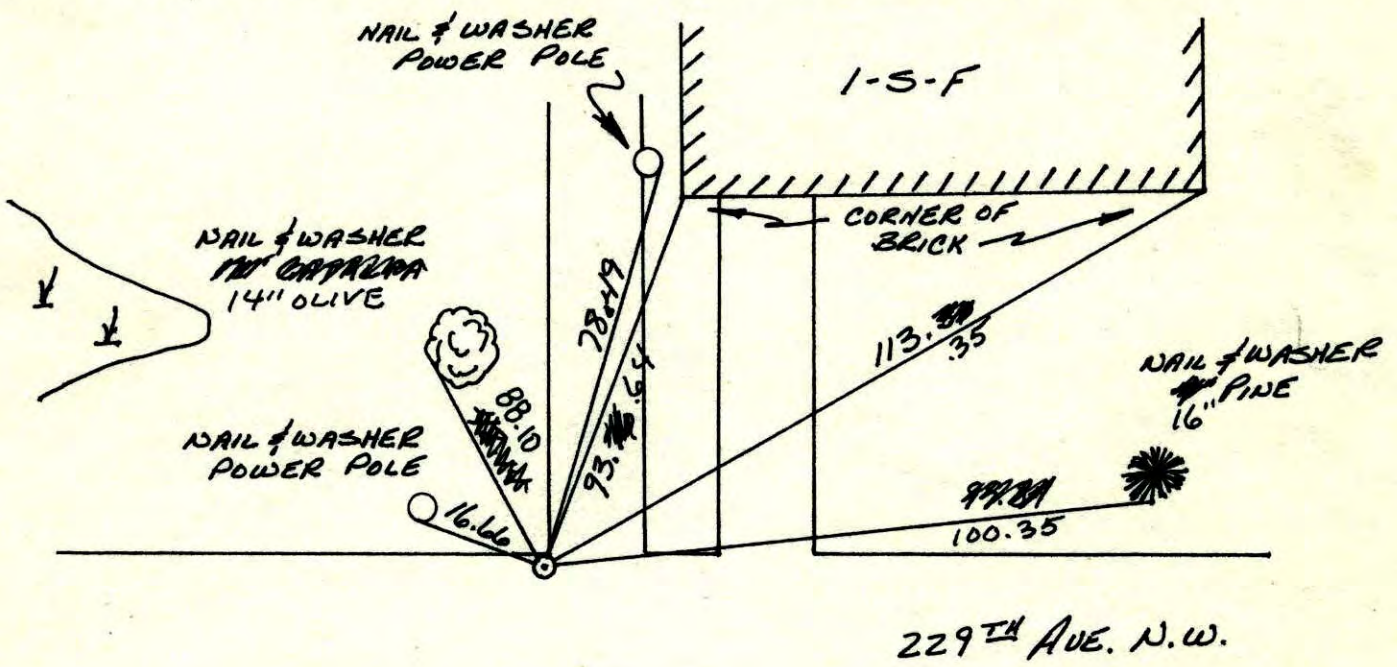

| Revised date | Revised date | Revised date |
|--------------|--------------|--------------|
| 7-26-82 | | |
| 8-31-88 | | |
| 6-30-94 | | |
| 9-19-02 | | |
| | | |
| | | |
| | | |

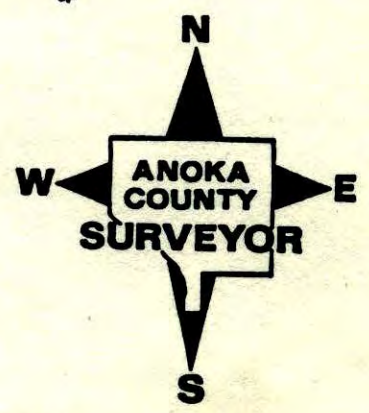

N.W. CORNER SEC 2 T33 R25

RETIED CAST IRON MONUMENT.

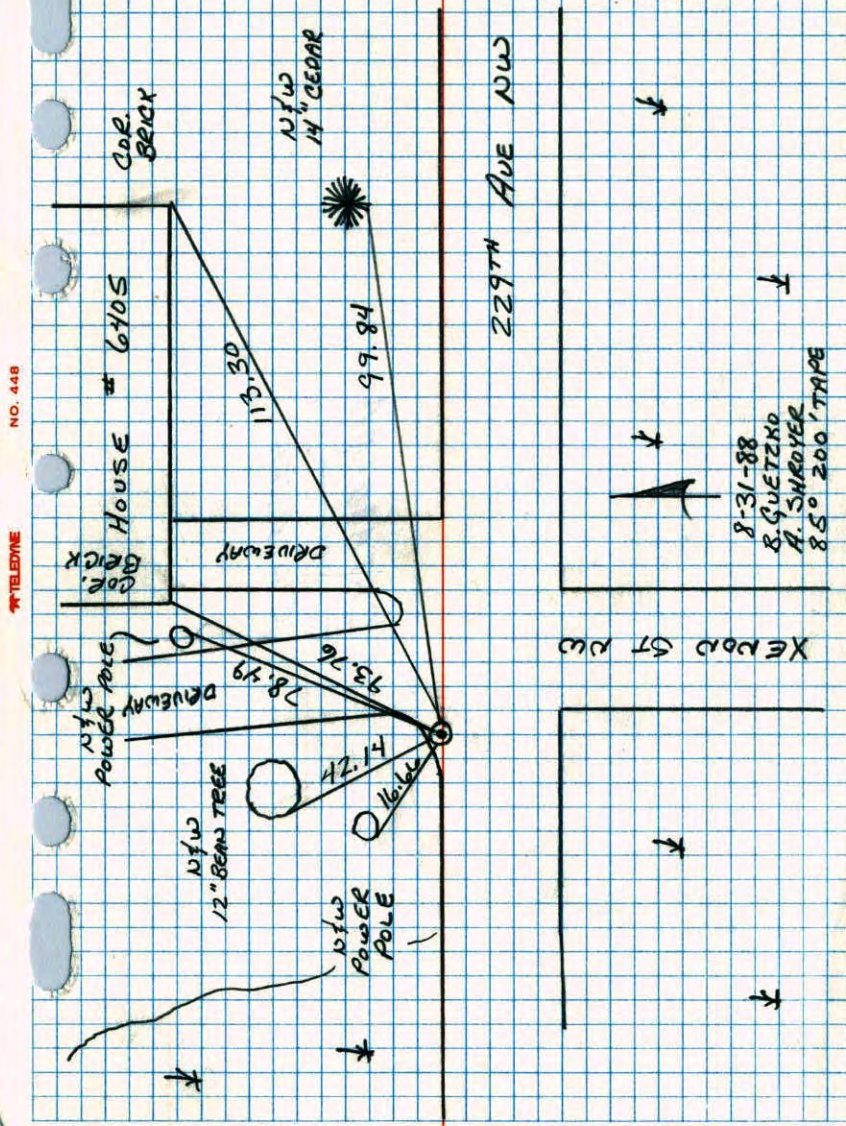

NO. 448 TELEPHONE

N.W. CORNER SECTION 2-T33-R25

SET CAST IRON MONUMENT FROM AREA RESURVEY.
CAST IRON DOWN 0.3' ±.

12 AUG 65
M.D. ANDERSON
J. DUNLOP

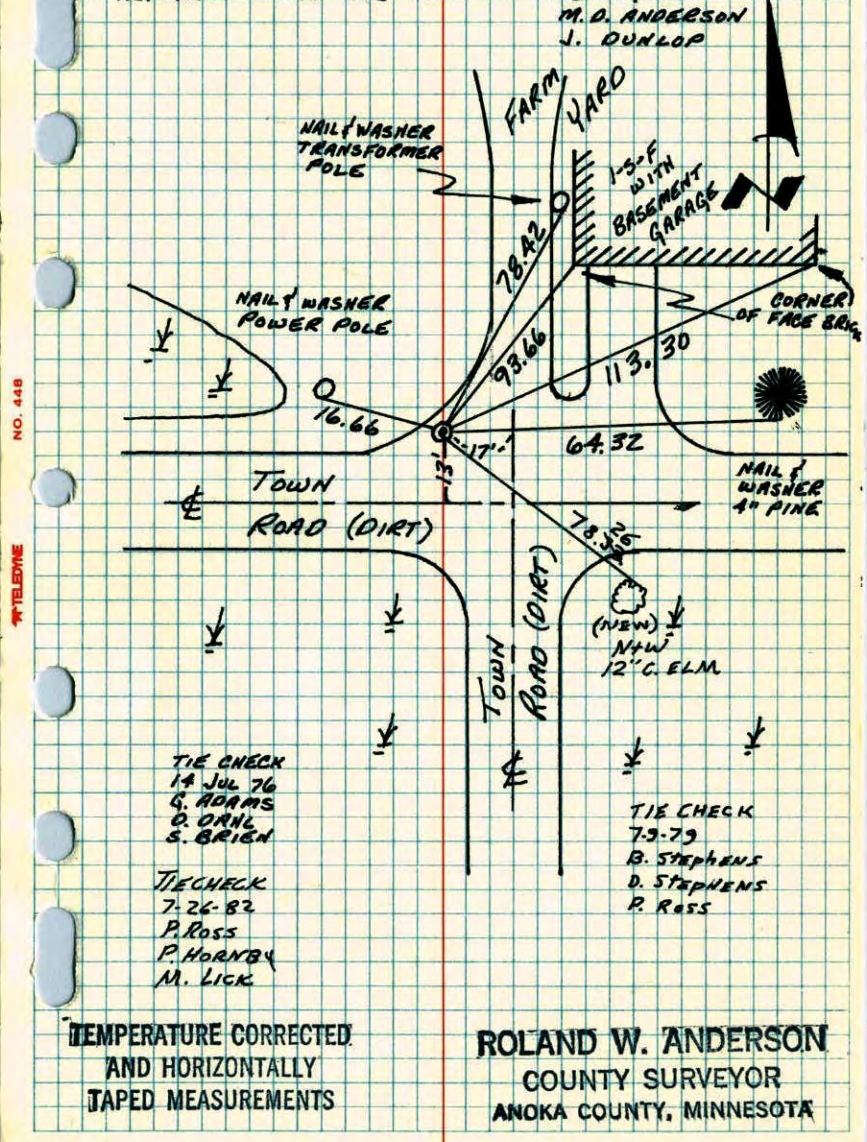

NO. 448 TELEPHONE

8-31-88
B. GUETZKO
A. SHROYER
85° 200' TAPE

TIE CHECK
14 JUL 76
G. ADAMS
D. ORNL
S. BRIEN

TIE CHECK
7-26-82
P. ROSS
P. HORNBY
M. LICK

TIE CHECK
7-9-79
B. STEPHENS
D. STEPHENS
P. ROSS

TEMPERATURE CORRECTED
AND HORIZONTALLY
TAPED MEASUREMENTS

ROLAND W. ANDERSON
COUNTY SURVEYOR
ANOKA COUNTY, MINNESOTA

5
NW Cor. Sec. 2, T33, R25

Set PK Sph. From Resurvey. Will set Cast Iron

Monument after Spring thaw

Placed cast iron
Monument
down 0.3 ft

Aug. 12, 1965
M.D. Anderson
J. Dunlop

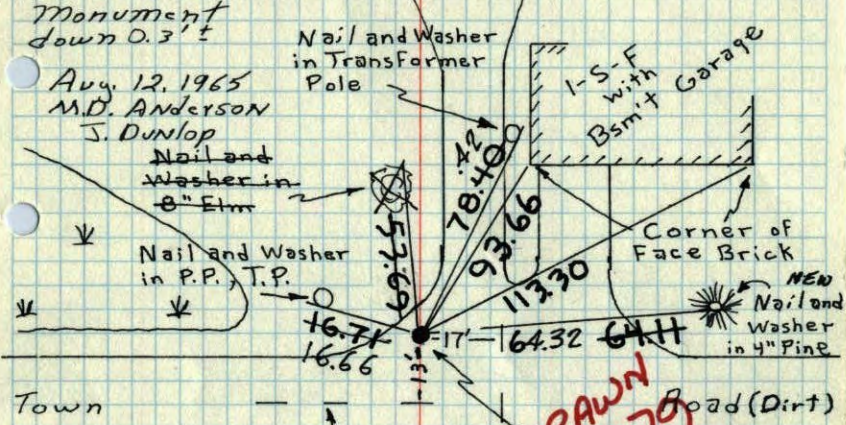

Town



**REDRAWN
4 JAN 79
RMG**

Jan. 22, 1965

J. Oliver
M. D. Anderson

Tie Check
July 3, 1969
R.A. Olson
B.N. Olson

**SEE
TIE
NEW
BOOK**

PK Sph. Flush
Cast Iron
Monument

Tie check
July 30, 1973
B. Olson
D. B.
D. F.

TIE CHECK
7-14-76
G. ADAMS
O. DAHL
S. BRIEN

ROLAND W. ANDERSON
COUNTY SURVEYOR
ANOKA COUNTY, MINNESOTA

TEMPERATURE CORRECTED
AND HORIZONTALLY
TAPED MEASUREMENTS

28
NW Cor. Sec. 2, T33, R25

Set PK Sph. From Resurvey. Will set Cast Iron

Monument after Spring thaw

placed C.I. Mon. down 0.3 ft

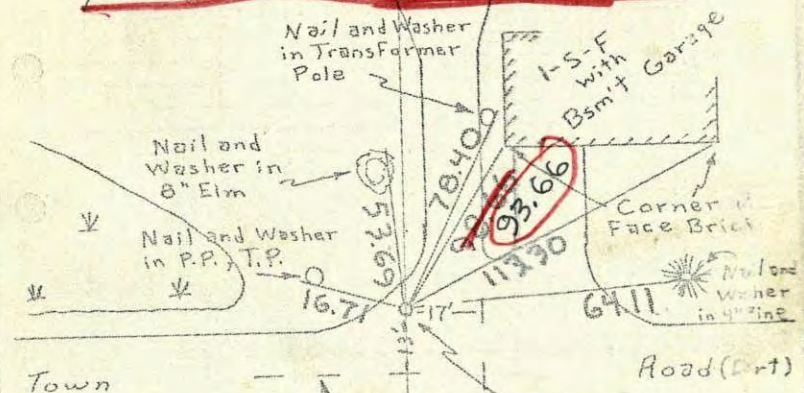

Town

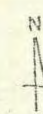

Jan. 22, 1965

J. Oliver
M. D. Anderson

placed C.I. Mon. down 0.3 ft

tie check
Aug. 12, 1965
M.D. Anderson
J. Dunlop

ROLAND W. ANDERSON
COUNTY SURVEYOR
ANOKA COUNTY, MINNESOTA

TEMPERATURE CORRECTED
AND HORIZONTALLY
TAPED MEASUREMENTS

**ENTERED
HK**

NW Cor. Sec. 2, T33, R25

Set PK Spk. from Resurvey. will set
Cast Iron monument after ground thaws.

Jan 22, 1965
26° 45'
J. Oliver
M.D. Anderson

