

CERTIFICATE OF LOCATION OF GOVERNMENT CORNER

County of Anoka

State of Minnesota

West 1/4 Corner of Sec. 17, Township 33, Range 25

I hereby certify that on the 14th day of March, 1974, I found the described corner which was evidenced by a iron pipe

and I further certify that to perpetuate the location of said corner, I did, at the exact location thereof, place a permanent marker consisting of a cast iron monument down 0.4 ft. ± with a sign and post on the east side of the road

which reference or witness monuments are located in the manner following:

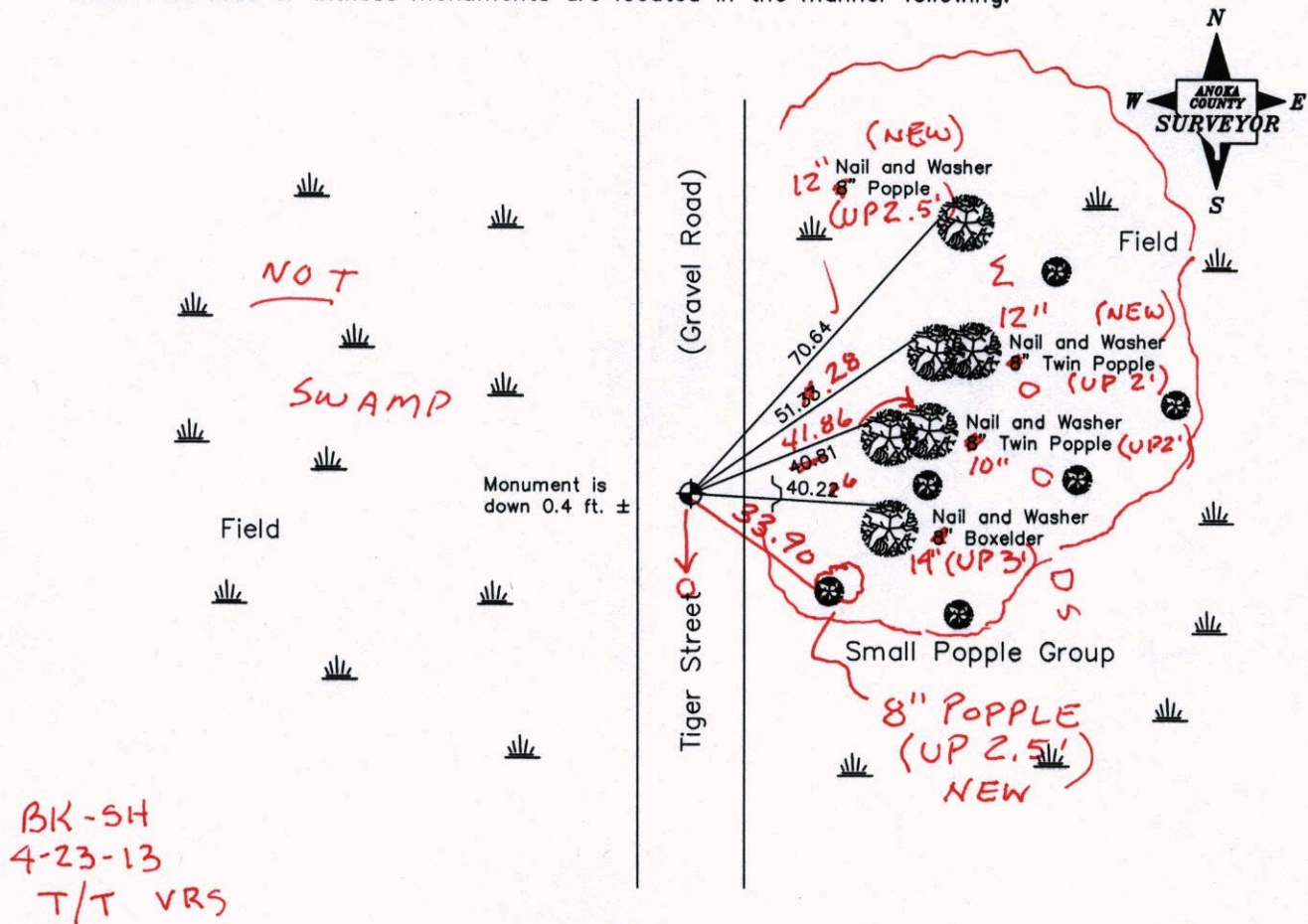

Revised date

| |
|---------|
| 4-11-96 |
| |
| |
| |

N.A.D. 1983 Coordinates
(1996 Adjustment)

| County Project Coordinates | | State Plane Coordinates | |
|----------------------------|-------------|-------------------------|-------|
| Northing | 214764.1644 | Y | _____ |
| Easting | 442318.9717 | X | _____ |

Date 9-26-02

3D = 0.04

N = 214764.1698

E = 442318.9394

CERTIFICATE OF LOCATION OF GOVERNMENT CORNER

County of Anoka

State of Minnesota

West 1/4 Corner of Sec. 17, Township 33, Range 25

I hereby certify that on the 14th day of March, 1974, I found the described corner which was evidenced by a iron pipe

and I further certify that to perpetuate the location of said corner, I did, at the exact location thereof, place a permanent marker consisting of a cast iron monument down 0.4 ft. ± with a sign and post on the east side of the road

which reference or witness monuments are located in the manner following:

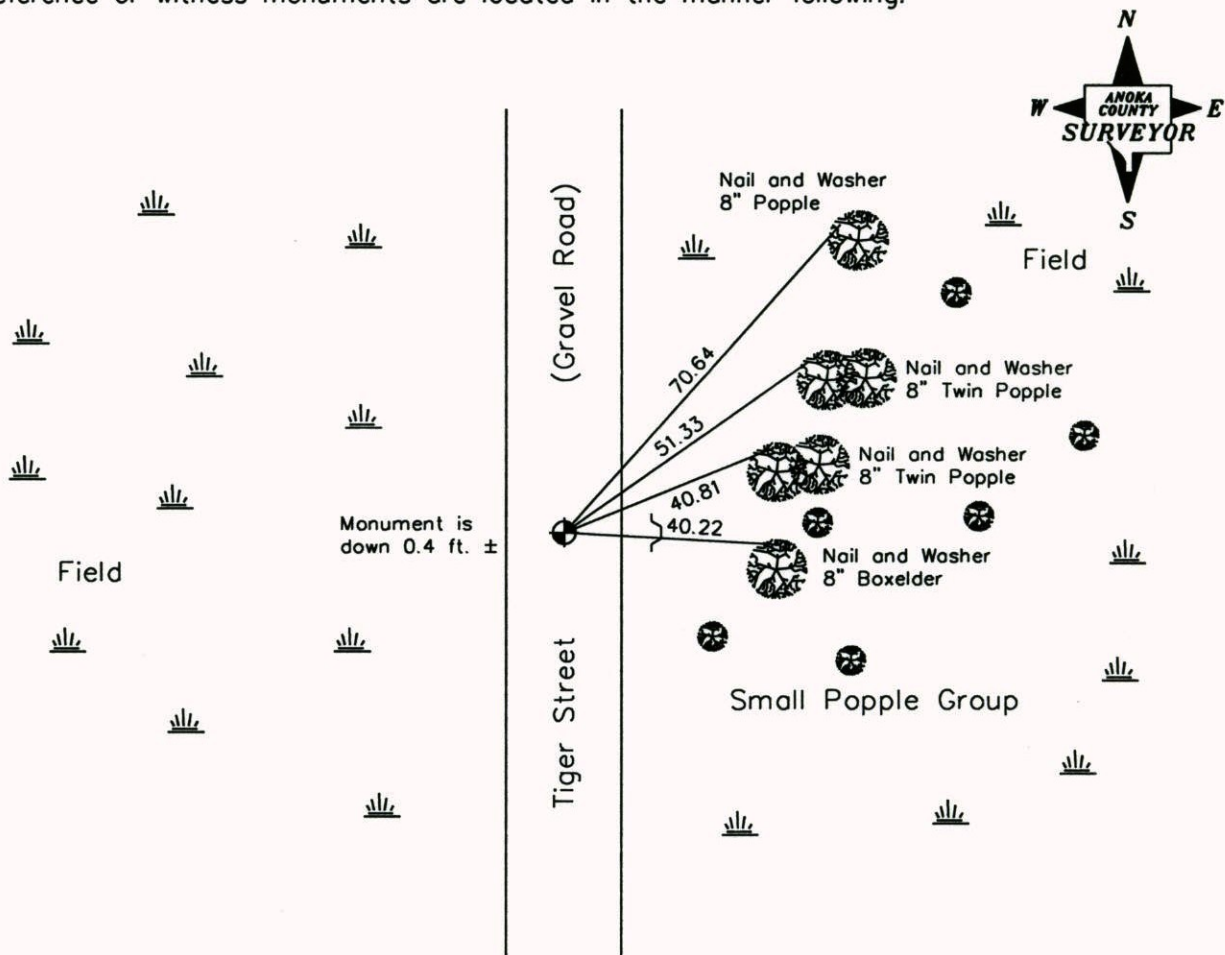

Revised date

| |
|---------|
| 4-11-96 |
| |
| |
| |

N.A.D. 1983 Coordinates
(1996 Adjustment)

| County Project Coordinates | State Plane Coordinates |
|-----------------------------|-------------------------|
| Northing <u>214764.1644</u> | Y _____ |
| Easting <u>442318.9717</u> | X _____ |

Date 9-26-02

CERTIFICATE OF LOCATION OF GOVERNMENT CORNER

County of Anoka

State of Minnesota

WEST QTR. Corner of Sec. 17 Township 33 Range 25

I hereby certify that on the 14 day of MARCH, 19 74, I found the described corner which was evidenced by IRON PIPE

and I further certify that to perpetuate the location of said corner, I did, at the exact location thereof, place a permanent marker consisting of CAST IRON DOWN .4' ± SIGN AND POST EAST SIDE OF ROAD

which reference or witness monuments are located in the manner following:

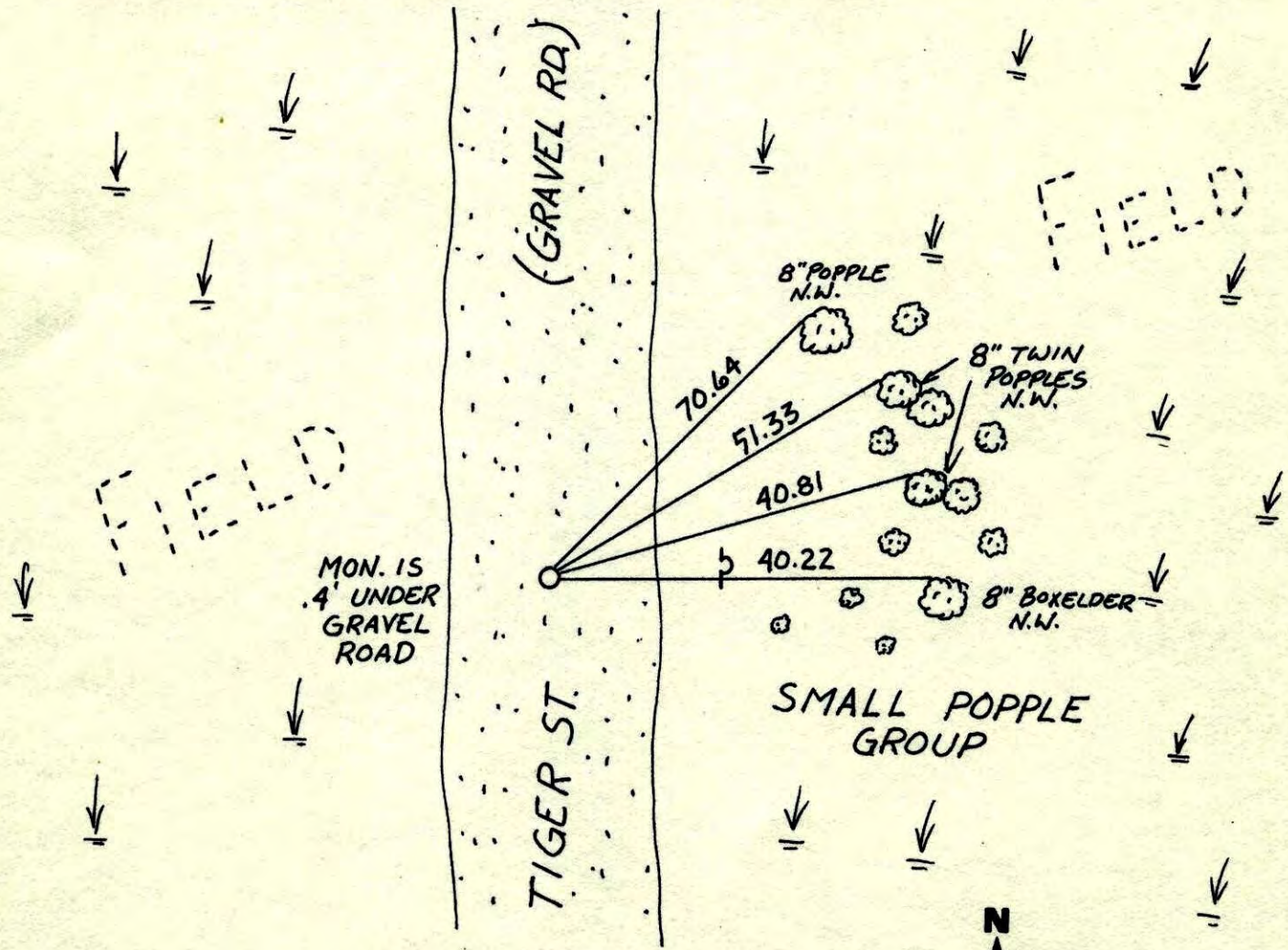

RPLD.

| Revised date | Revised date | Revised date |
|--------------|--------------|--------------|
| 4-11-96 | | |
| | | |
| | | |
| | | |
| | | |
| | | |

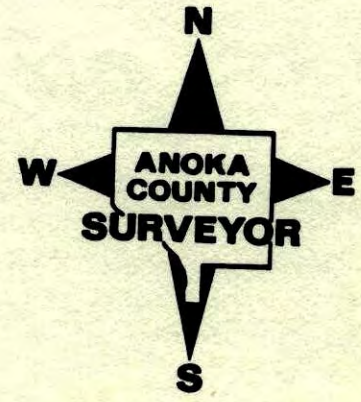

WEST 1/4 Sec. 17 Twp. 33 R. 25

RETIE CAST IRON MONUMENT

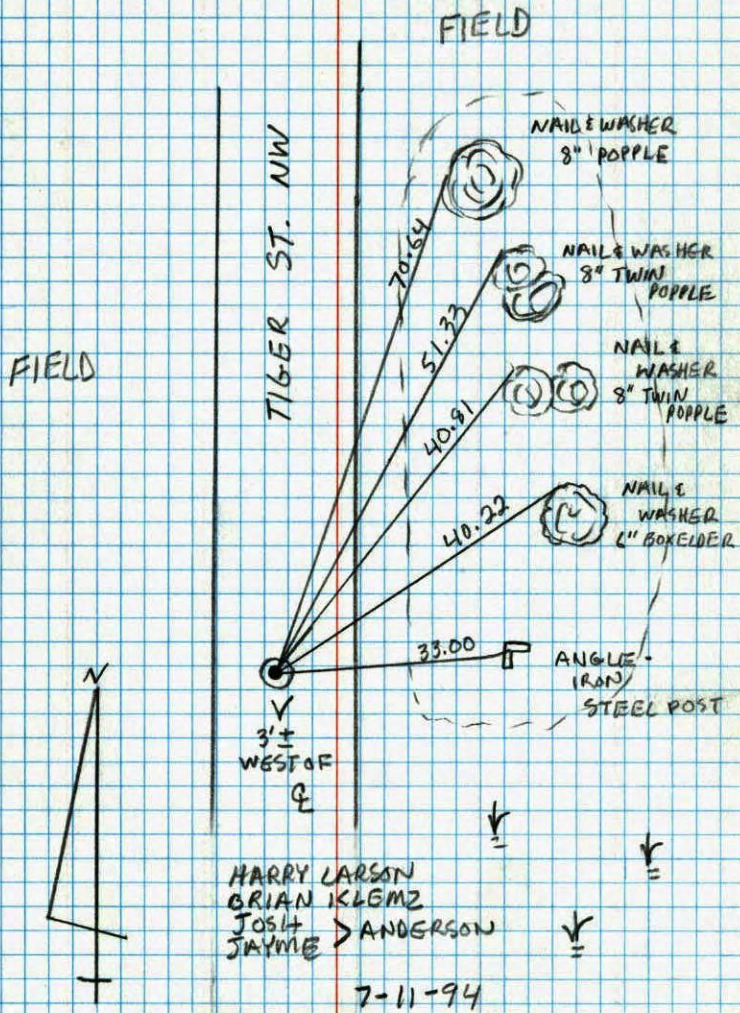

W 1/4 CORNER SEC 17 T33 R25

RETIED CAST IRON MONUMENT.

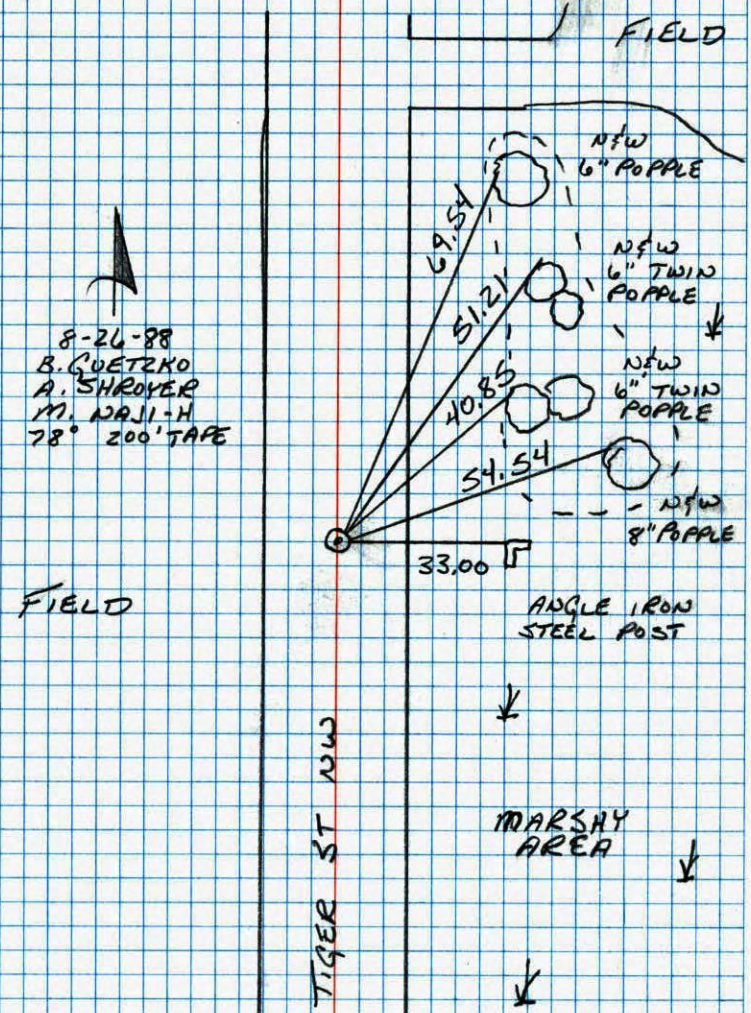

W 1/4 Cor. Sec. 17 T33 R25

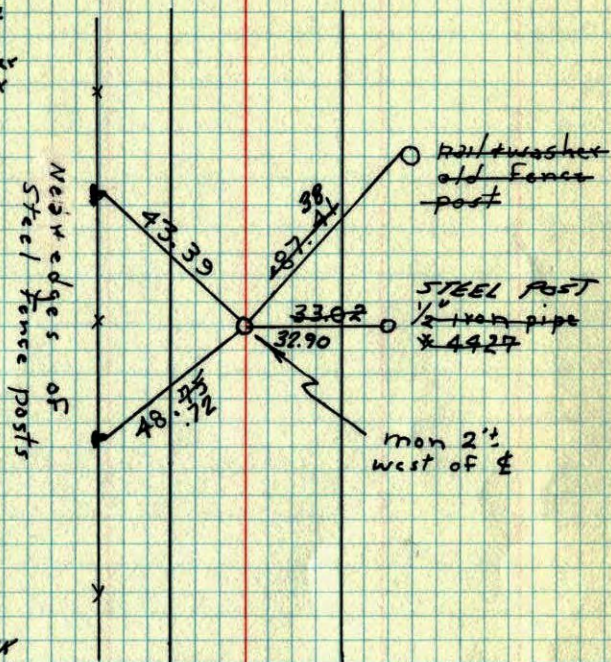
Replaced iron pipe set by N.C. Horum.
with cast iron. mon. down .5' ±3-14-74
H. Larson
J. Beotcher
D. FarmerTIE CHECK
7-22-76
G. ADAMS
S. BRIEN
J. STEPHENSTIE CHECK
7-11-79
B. STEPHENS
D. STEPHENS
P. ROSSTIE CHECK
8-6-82
P. ROSS
P. HORNDY

ROLAND W. ANDERSON TEMPERATURE CORRECTED
COUNTY SURVEYOR AND HORIZONTALLY
ANOKA COUNTY, MINNESOTA TAPED MEASUREMENTS

W 1/4 Sec. 17 T 33 R 25

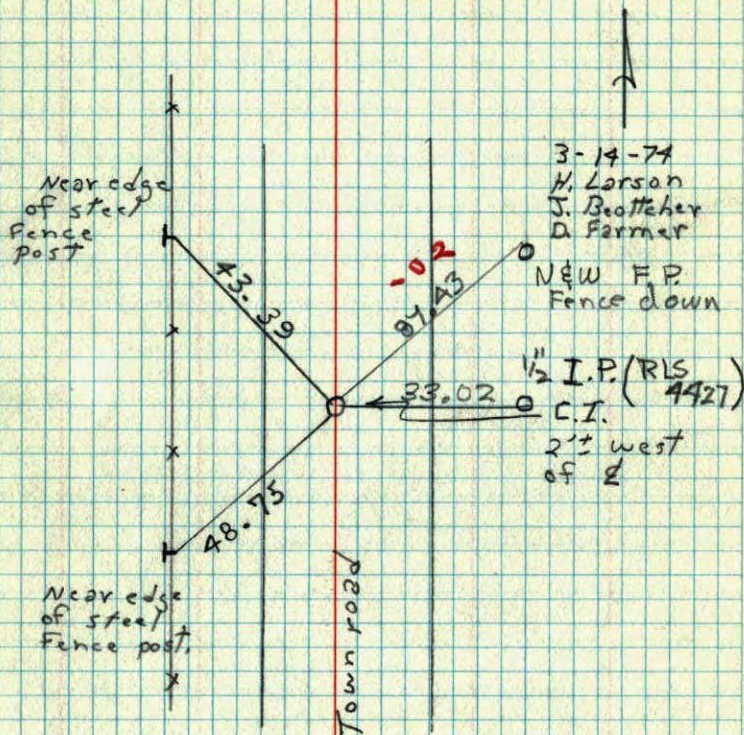
Replaced iron pipe set by N.C.
Horum with cast iron. mon. down .4' ±3-14-74
H. Larson
J. Beotcher
D. Farmer1/2 I.P. (RIS 4427)
C.I.
2' ± west
of E