

# CERTIFICATE OF LOCATION OF GOVERNMENT CORNER

County of Anoka

State of Minnesota

## West 1/4 Corner of Sec. 14, Township 33, Range 25

I hereby certify that on the 12th day of January, 1973, I found the described corner which was evidenced by Area Resurvey

and I further certify that to perpetuate the location of said corner, I did, at the exact location thereof, place a permanent marker consisting of a cast iron monument with a sign and post on the north side

which reference or witness monuments are located in the manner following:

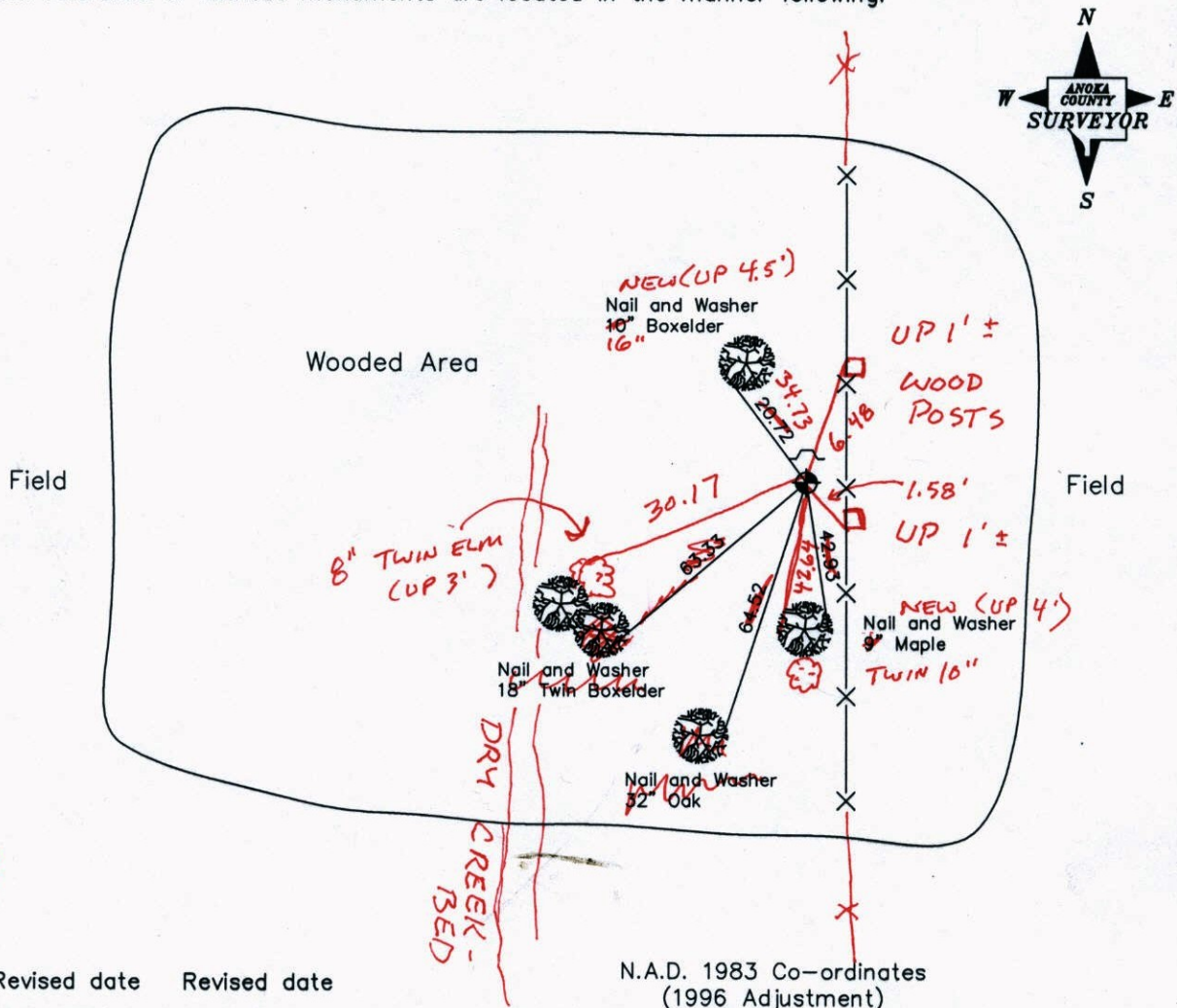

10-21-13  
BK-55  
TAPED

Revised date	Revised date
7-22-76	7-19-94
7-18-79	2-20-03
8-5-82	
7-11-85	
6-28-89	

N.A.D. 1983 Co-ordinates  
(1996 Adjustment)

County Project Co-ordinates		State Plane Co-ordinates	
Northing	214600.0826	Y	_____
Easting	458147.3663	X	_____

Date 2-18-03



# CERTIFICATE OF LOCATION OF GOVERNMENT CORNER

County of Anoka

State of Minnesota

West 1/4 Corner of Sec. 14 Township 33 Range 25

I hereby certify that on the 12 day of Jan., 1973, I found the described corner which was evidenced by Area Resurvey

and I further certify that to perpetuate the location of said corner, I did, at the exact location thereof, place a permanent marker consisting of Cast Iron Monument with Sign & Post on North Side

which reference or witness monuments are located in the manner following:

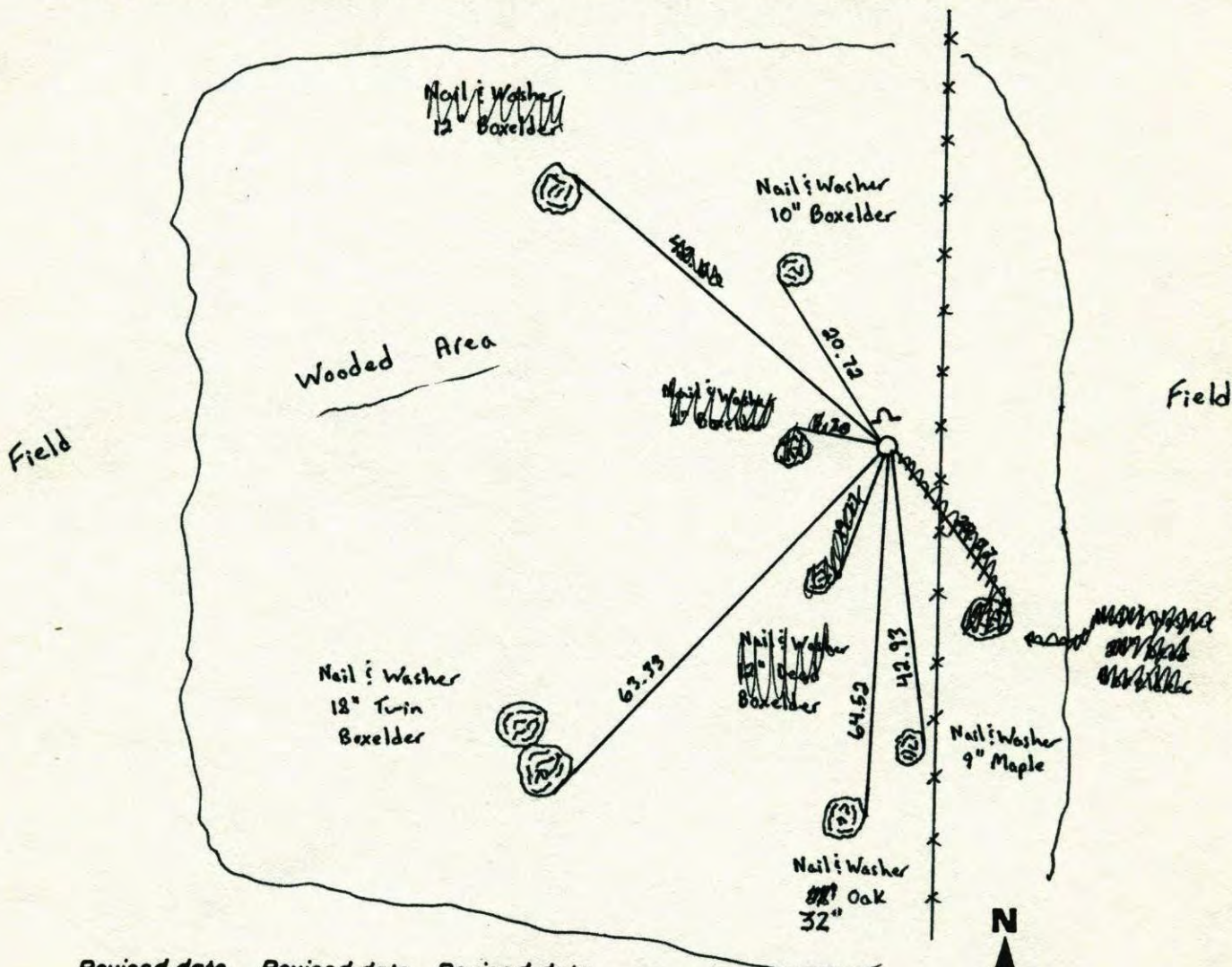

Revised date	Revised date	Revised date
1-22-76		
7-18-79		
8-5-82		
7-11-85		
6-28-89		
7-19-94		
2-20-03		

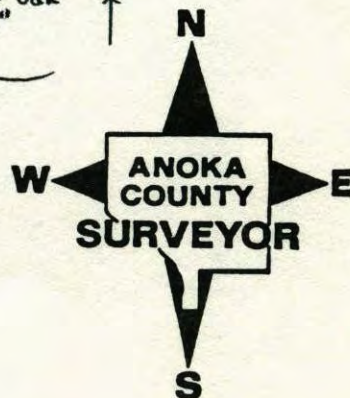

## WEST 1/4 CORNER SEC 14 T33 R25

RETIRED CAST IRON MONUMENT, SIGN  
AND POST ON THE NORTH SIDE.

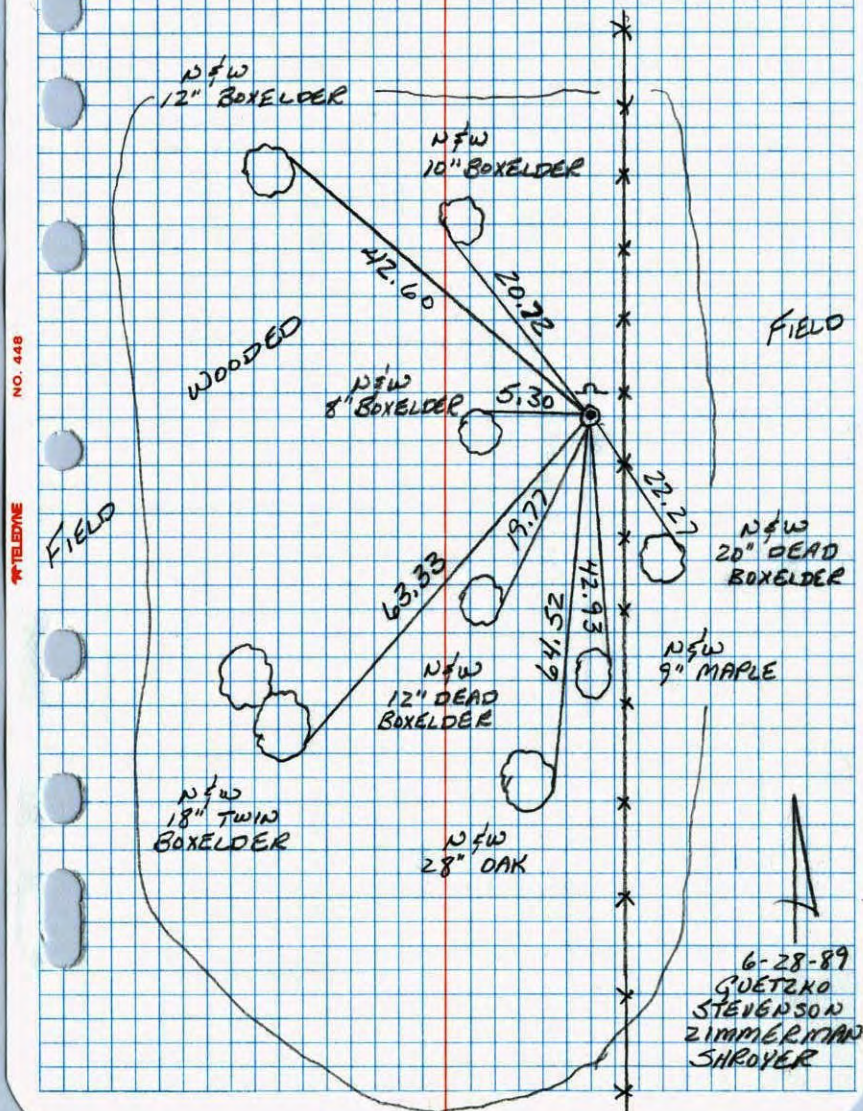

## W 1/4 CORNER SECTION 14-T33-R25

SET CAST IRON MONUMENT FROM AREA RESURVEY.  
STEEL SIGN POST WITH WARNING SIGN 1'±  
NORTH OF MONUMENT.

12 JAN 73  
M. O. ANDERSON  
H. J. LARSON

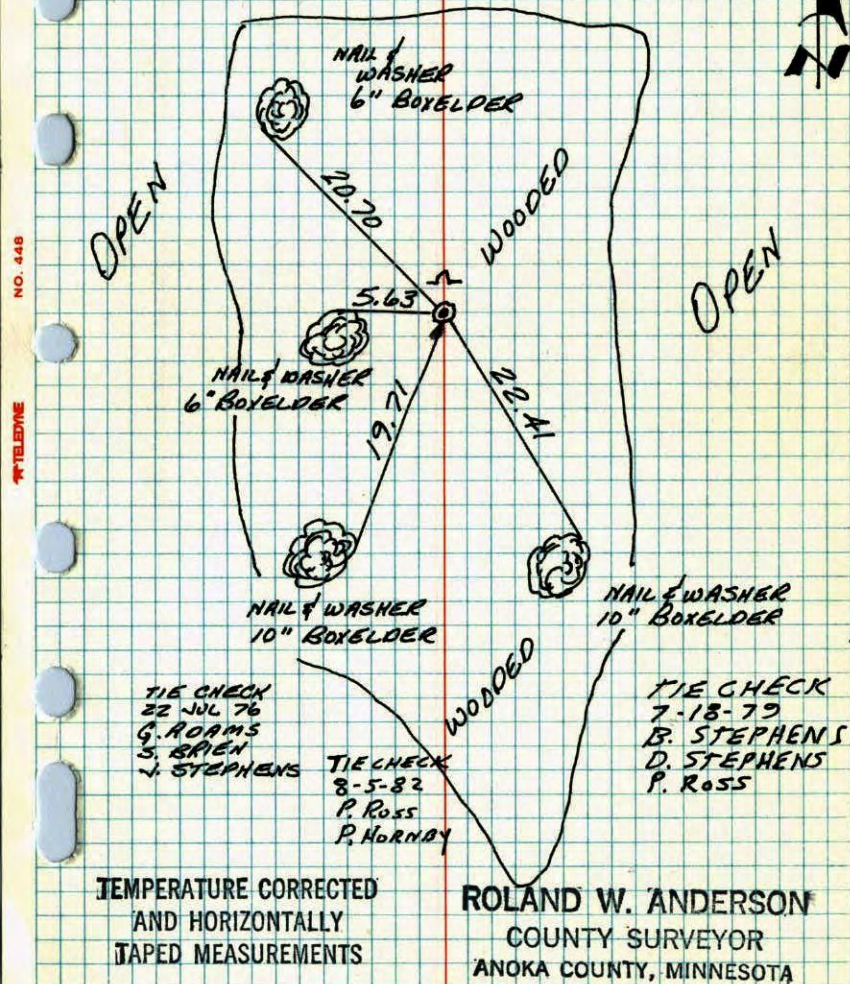

56

W 1/4 Cor. Sec. 14-T33-R25

Set Cast Iron Monument from area resurvey

Set steel sign post with warning sign  
1 1/2 N. of Mon.

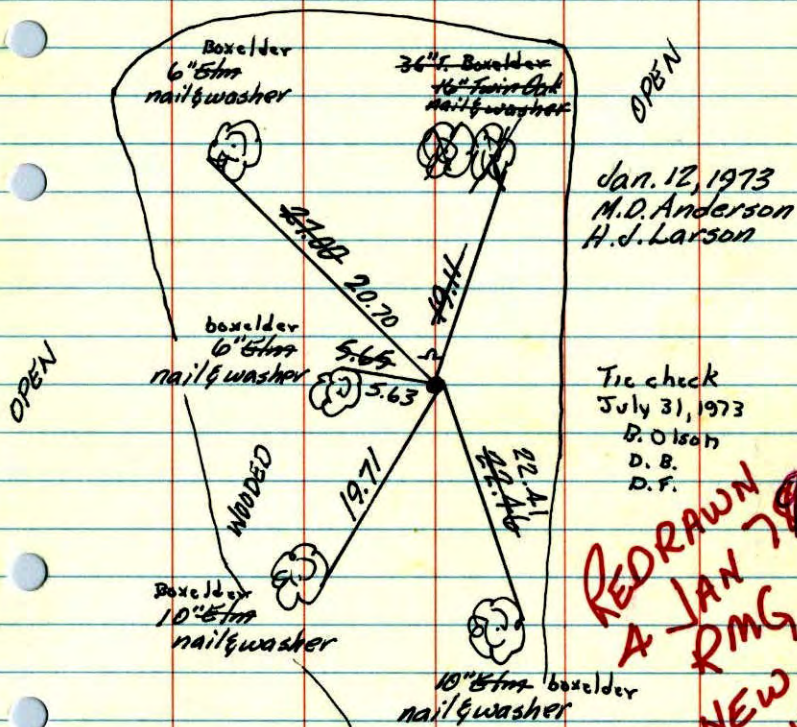

Jan. 12, 1973  
M.D. Anderson  
H.J. Larson

Tie check  
July 31, 1973  
D. Olson  
D. B.  
D. F.

REDRAWN  
A JAN 79  
RMG  
SEE NEW  
TIE BOOK

TIE CHECK  
7-28-76  
G. ADAMS  
S. BRIEN  
J. STEPHENS

ROLAND W. ANDERSON  
COUNTY SURVEYOR  
ANOKA COUNTY, MINNESOTA  
TEMPERATURE CORRECTED  
AND HORIZONTALLY  
TAPED MEASUREMENTS

W 1/4 Cor. Sec. 14-T33-R25

Set ~~iron~~ pipe from area resurvey  
Cast Iron ~~to be set in summer~~

Set C.I. mon.  
4-13-73  
H.J. Larson  
Steel sign post  
& sign on N. side

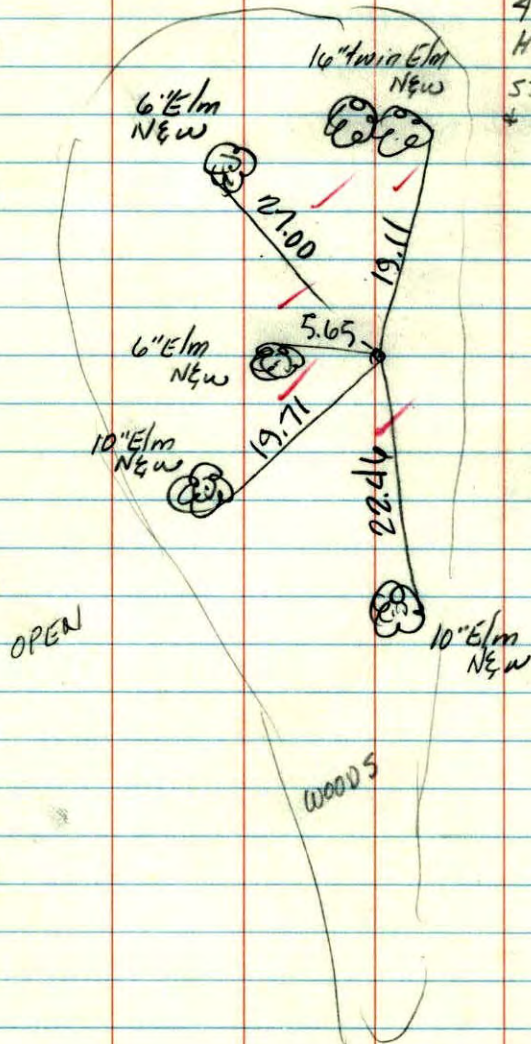

Jan. 12, 1973  
M.D. Anderson  
H.J. Larson  
temp. 45°  
tape #13

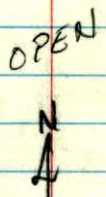

W<sup>1</sup>/<sub>4</sub> Cor. Sec. 14-T33-R25

set cor. from area resurvey  
set 1/2" iron pipe until summer

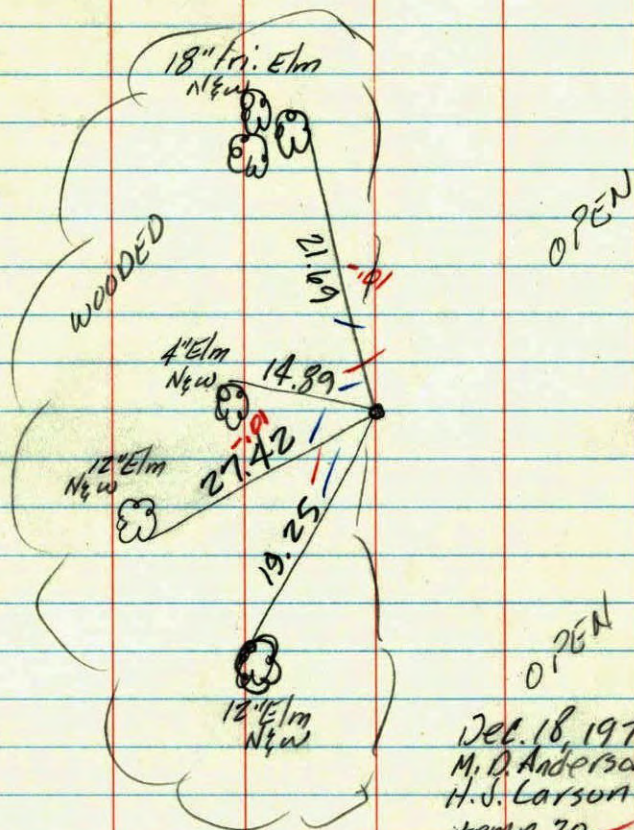

Dec. 18, 1972  
M. D. Anderson +  
H. J. Larson +  
temp. 20 ✓  
tape. 212 ✓