

CERTIFICATE OF LOCATION OF GOVERNMENT CORNER

County of Anoka State of Minnesota

West 1/4 Corner of Sec. 13, Township 33, Range 25

I hereby certify that on the 18th day of December, 1972, I found the described corner which was evidenced by a iron pipe from Area Resurvey

and I further certify that to perpetuate the location of said corner, I did, at the exact location thereof, place a permanent marker consisting of a cast iron monument with a sign and post on the north side

which reference or witness monuments are located in the manner following:

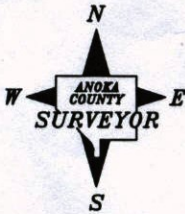

5. 17-13
IS SH SS.
TAPE

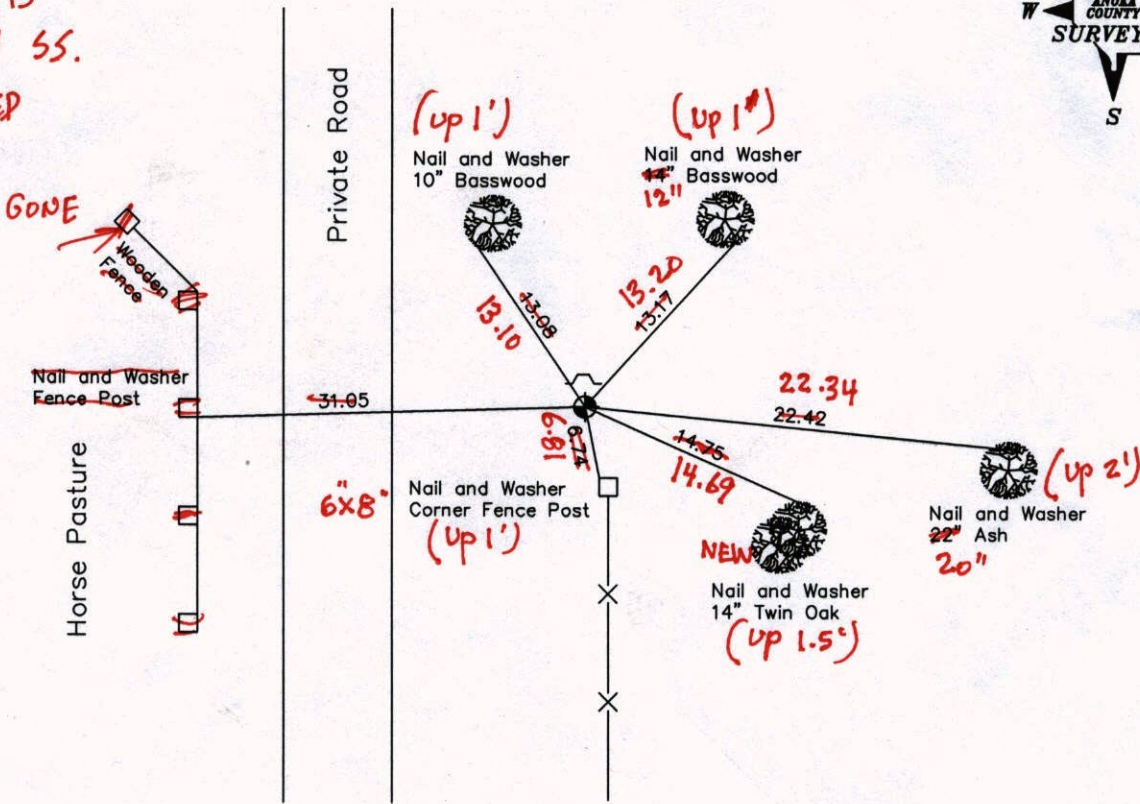

Revised date

7-11-85
7-11-89
7-20-94
2-13-03

N.A.D. 1983 Co-ordinates
(1996 Adjustment)

County Project Co-ordinates	State Plane Co-ordinates
Northing 214519.7869	Y _____
Easting 463377.1647	X _____

Date 2-13-03

UNABLE TO VRS

CERTIFICATE OF LOCATION OF GOVERNMENT CORNER

County of Anoka

State of Minnesota

West 1/4 Corner of Sec. 13, Township 33, Range 25

I hereby certify that on the 18th day of December, 1972, I found the described corner which was evidenced by a iron pipe from Area Resurvey

and I further certify that to perpetuate the location of said corner, I did, at the exact location thereof, place a permanent marker consisting of a cast iron monument with a sign and post on the north side

which reference or witness monuments are located in the manner following:

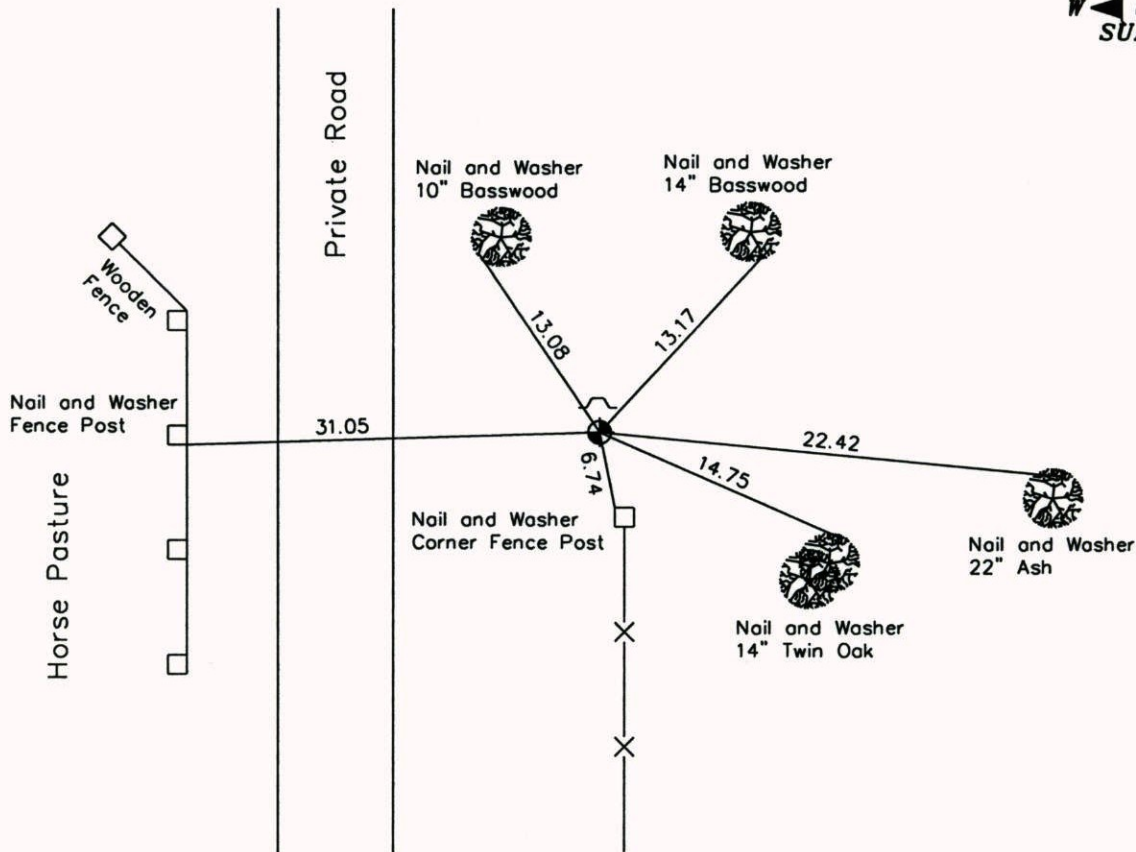
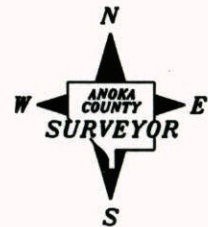

Revised date

7-11-85
7-11-89
7-20-94
2-13-03

N.A.D. 1983 Co-ordinates
(1996 Adjustment)

County Project Co-ordinates	
Northing	214519.7869
Easting	463377.1647

State Plane Co-ordinates	
Y	_____
X	_____

Date 2-13-03

CERTIFICATE OF LOCATION OF GOVERNMENT CORNER

County of Anoka

State of Minnesota

WEST 1/4 Corner of Sec. 13 Township 33 Range 25

I hereby certify that on the 18 day of DECEMBER, 19 72, I found the described corner which was evidenced by IRON PIPE FROM AREA RESURVEY

and I further certify that to perpetuate the location of said corner, I did, at the exact location thereof, place a permanent marker consisting of CAST IRON MONUMENT WITH SIGN AND POST ON NORTH SIDE

which reference or witness monuments are located in the manner following:

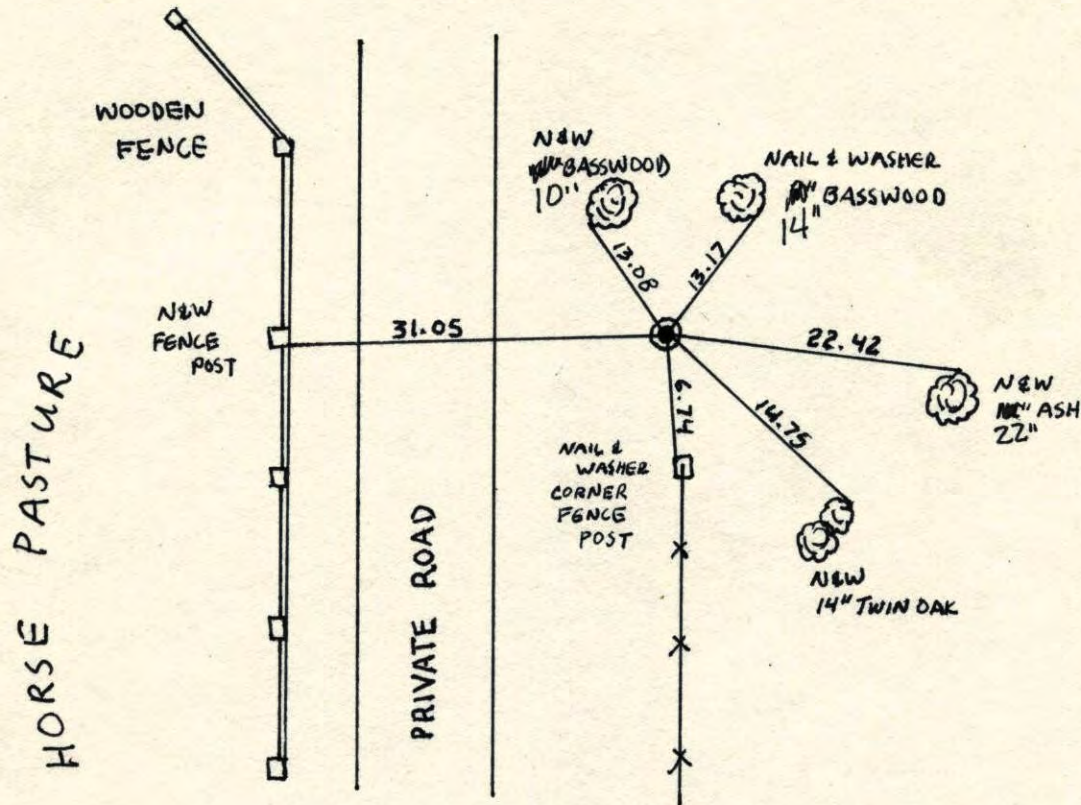

Revised date	Revised date	Revised date
7-11-85		
7-11-89		
7-20-94		
2-13-03		

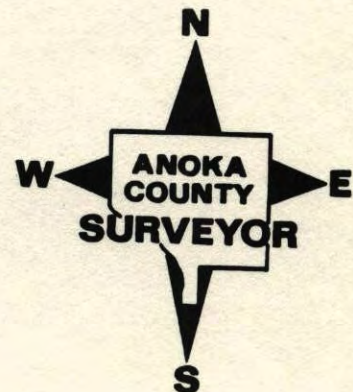

WEST 1/4 Sec. 13 T. 33 R. 25

RETIE CAST IRON MONUMENT

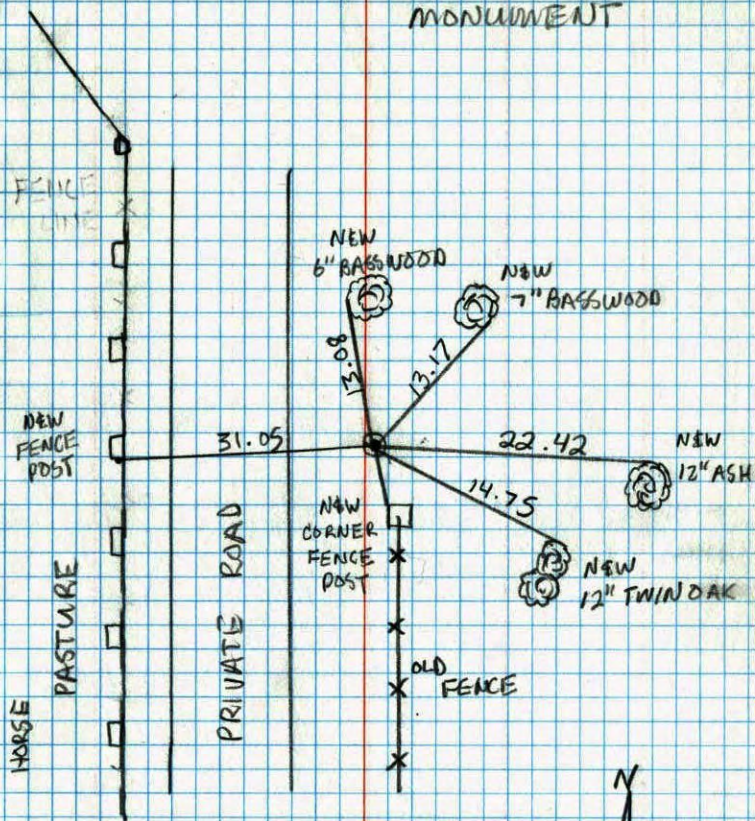

JOSH ANDERSON
JAYME ANDERSON
7-20-94

WEST 1/4 COR. SEC. 13 T. 33 R. 25

RETIED CAST IRON MONUMENT.

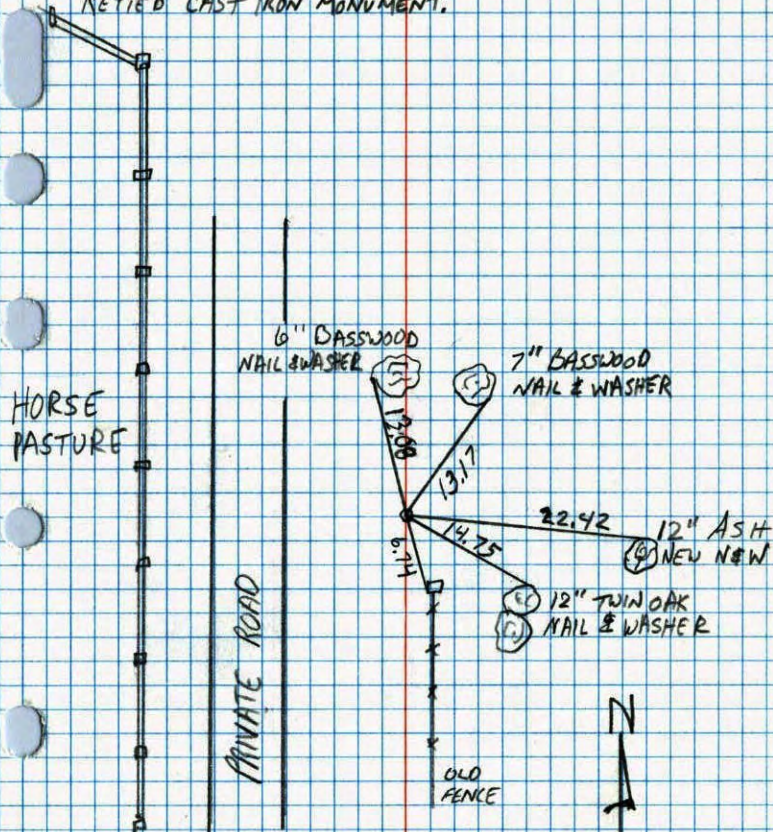

7-11-89
A. SHROYER
M. ZIMMERMAN

W¹/₄ Cor. Sec. 13-T33-R25

- Set iron pipe from area resurvey
- Set cast Iron Monument flash sign post on north side

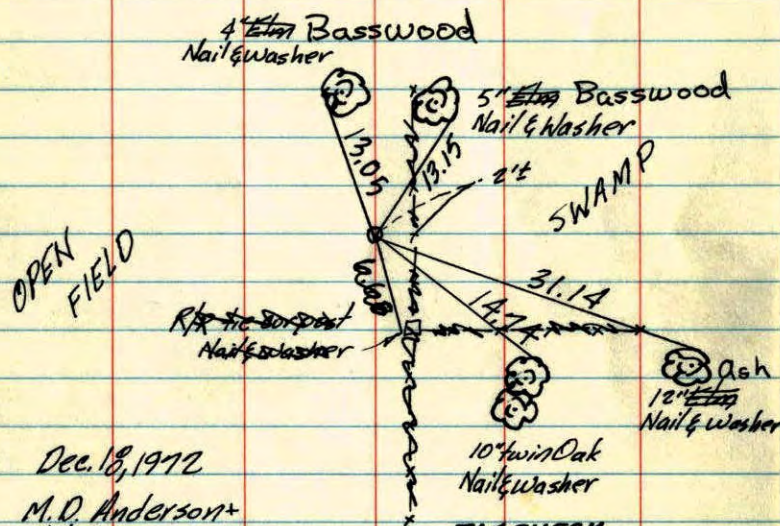

Dec. 18, 1972

M.D. Anderson+
H.J. Larson+Tie check
July 30, 1973

B. Olson

D. Brien

D. Farmer

TIE CHECK
7-22-76
G. ADAMS
S. BRIEN
J. STEPHENSTIE CHECK
8-5-82
P. ROSS
P. HORNBYTIE CHECK
7-18-79
B. STEPHENS
D. STEPHENS
P. ROSSTEMPERATURE CORRECTED
AND HORIZONTALLY
TAPED MEASUREMENTSROLAND W. ANDERSON
COUNTY SURVEYOR
ANOKA COUNTY, MINNESOTAW¹/₄ Cor. Sec. 13-T33-R25

- Set cor. from area resurvey
- Set 1/2" iron pipe until summer

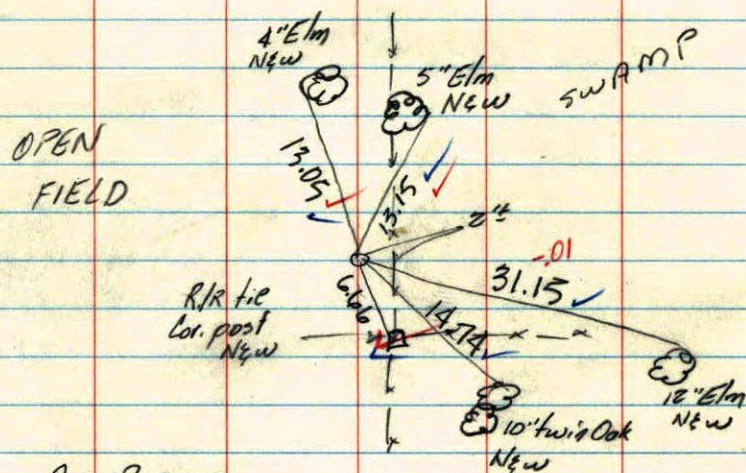
Dec. 18, 1972
M.D. Anderson+
H.J. Larson+
temp. 20° ✓
tape #18 ✓

W 1/4 Cor. Sec. 13-T33-R25

Set cast iron monument from
area resurvey. Set C.I. Flush.

May 4, 1969

M. D. Anderson
H. J. Larson
D. L. Potter

temp. 50°
tape #7

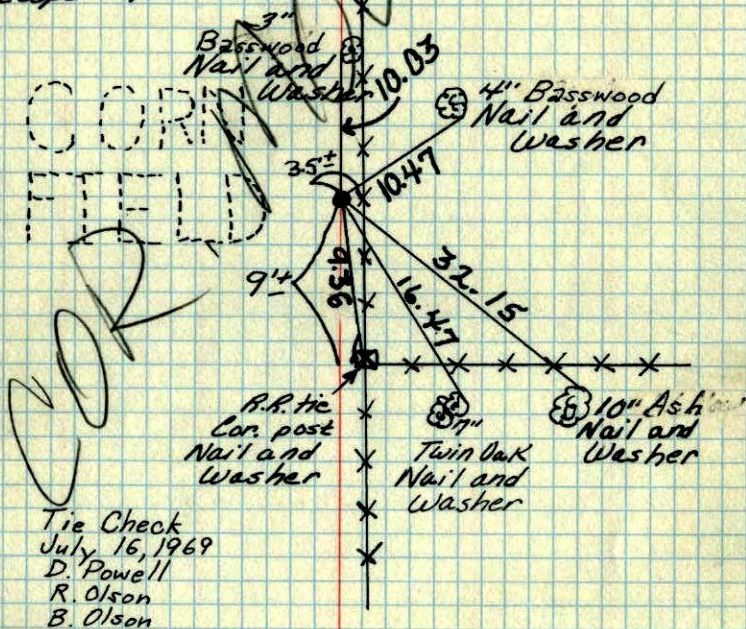

Tie Check
July 16, 1969
D. Powell
R. Olson
B. Olson

TEMPERATURE CORRECTED
AND HORIZONTALLY
TAPED MEASUREMENTS

ROLAND W. ANDERSON
COUNTY SURVEYOR
ANOKA COUNTY, MINNESOTA

W 1/4 Cor. Sec. 13-T33-R25

Set Cast Iron monument from area
resurvey. set C.I. flush

May 4, 1969

M. D. Anderson
H. J. Larson
D. L. Potter

temp. 50°
Tape #7

