



# CERTIFICATE OF LOCATION OF GOVERNMENT CORNER

County of Anoka

State of Minnesota

## North 1/4 Corner of Sec. 3, Township 33, Range 25

I hereby certify that on the 18th day of November, 1964, I found the described corner which was evidenced by Area Resurvey

and I further certify that to perpetuate the location of said corner, I did, at the exact location thereof, place a permanent marker consisting of a cast iron monument with a sign and post on the northwest side

which reference or witness monuments are located in the manner following:

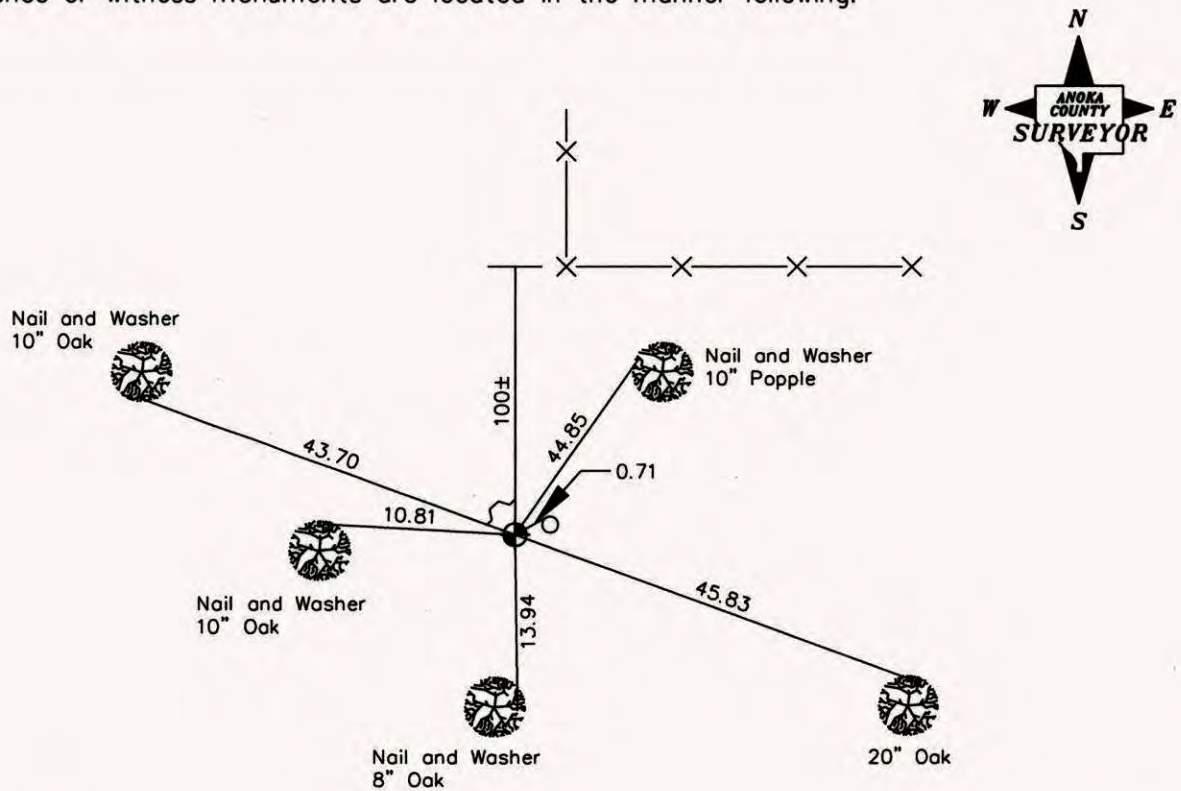

Revised date      Revised date

7-24-79	12-11-02
8-5-82	
7-15-85	
6-16-89	
7-11-94	

N.A.D. 1983 Coordinates  
(1996 Adjustment)

County Project Coordinates	State Plane Coordinates
Northing <u>227605.6284</u>	Y _____
Easting <u>455501.0219</u>	X _____

Date 12-11-02

# CERTIFICATE OF LOCATION OF GOVERNMENT CORNER

County of Anoka

State of Minnesota

N 1/4 Corner of Sec. 3 Township 33 Range 25

I hereby certify that on the 18 day of NOVEMBER, 19~~77~~<sup>64</sup>, I found the described corner which was evidenced by AREA RESURVEY

and I further certify that to perpetuate the location of said corner, I did, at the exact location thereof, place a permanent marker consisting of CAST IRON MONUMENT SIGN & POST NW SIDE

which reference or witness monuments are located in the manner following:

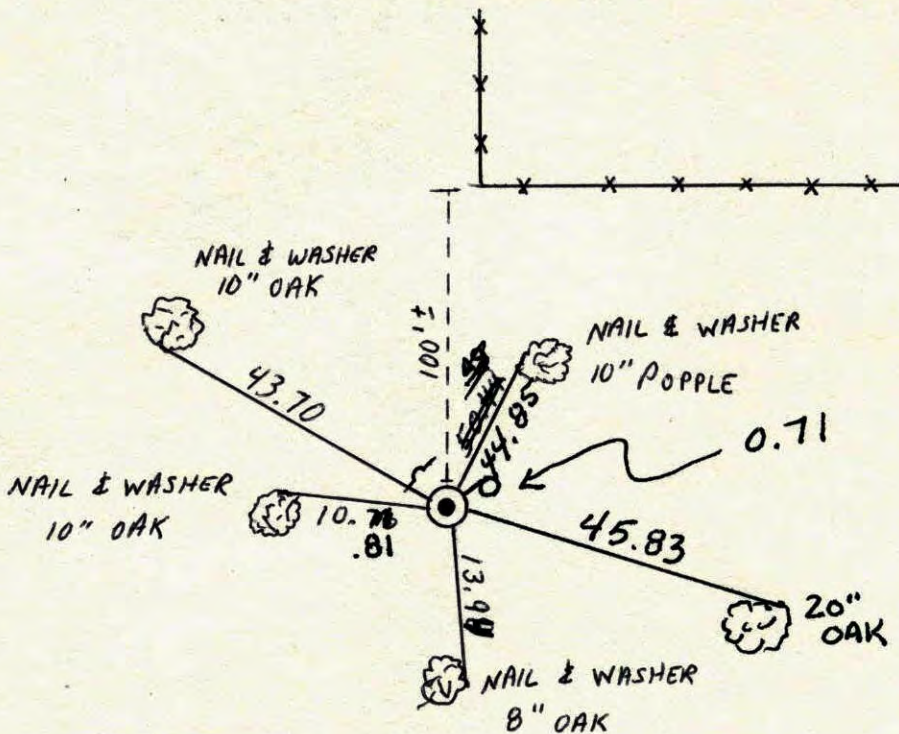

Revised date	Revised date	Revised date
7-24-79		
8-5-82		
7-15-85		
6-16-89		
7-11-94		
12-11-02		

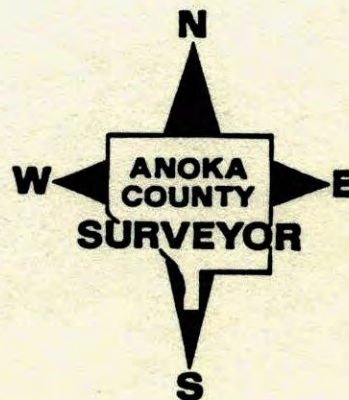

# N 1/4 CORNER SECTION 3 T33 R25

CAST IRON MONUMENT SET FROM  
AREA RESURVEY SIGN AND POST ON  
NORTH WEST SIDE.

NOV. 18, 1964  
H. LARSON  
B. GUETZKO  
J. BEOTTCHER

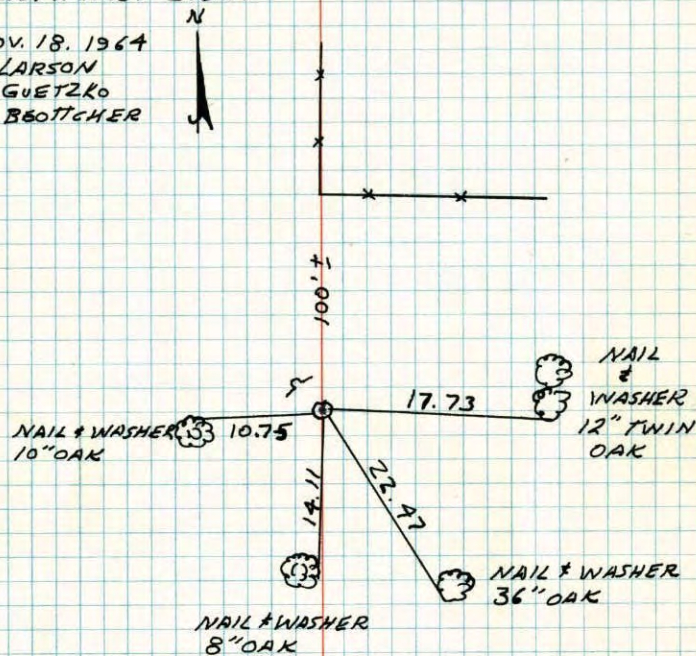

TIE CHECK  
7-24-79  
B. STEPHENS  
D. STEPHENS  
P. ROSS

TIE CHECK  
8-5-82  
P. ROSS  
P. HORNBY

TEMPERATURE CORRECTED  
AND HORIZONTALLY  
TAPED MEASUREMENTS

ROLAND W. ANDERSON  
COUNTY SURVEYOR  
ANOKA COUNTY, MINNESOTA

# N 1/4 Sec. 3 - T33 - R25

Set Cast Iron Monument From Area Resurvey.  
Set Sign And Post On Northwest Corner.

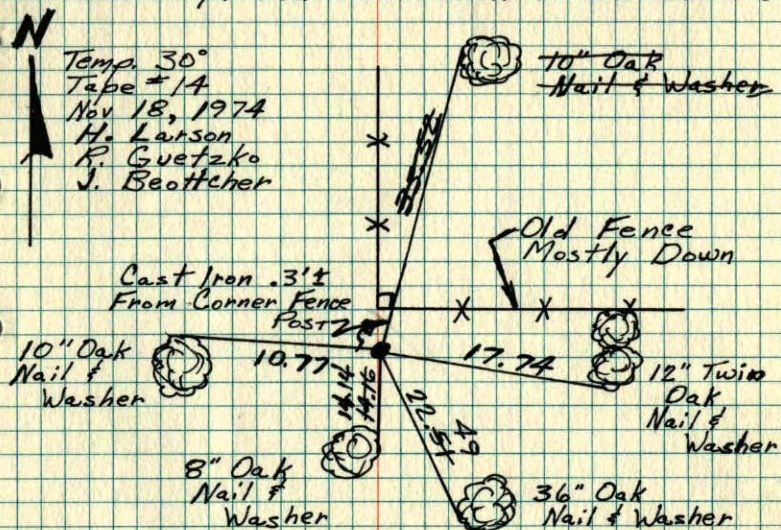

TIE CHECK  
7-14-78  
G. ADAMS  
S. BRIEN  
D. DAHL

ROLAND W. ANDERSON  
COUNTY SURVEYOR  
ANOKA COUNTY, MINNESOTA

TEMPERATURE CORRECTED  
AND HORIZONTALLY  
TAPED MEASUREMENTS

N<sup>1</sup>/<sub>4</sub> Sec. 3 T 33 R 25

Set cast iron monument from area  
resurvey. Set sight post on NW cor.

30° #14  
11-18-74  
H. Larson  
J. Beutcher  
B. Guetzko

{ C.I. 3'± from  
corner fence  
post }

NW  
10" oak 10.77

NW  
10" oak

old fence mostly  
down

17.74

NW  
12" twin  
oak

NW  
8" oak

NW  
36" oak

19.16

23.51

x

x

x

x

x

x

x

x

x

x

x

x

x

x

x

x

x

x

x

x

x

x

x

x

x

x

x

x