

# CERTIFICATE OF LOCATION OF GOVERNMENT CORNER

County of Anoka

State of Minnesota

## Northwest Corner of Sec. 24, Township 33, Range 25

I hereby certify that on the 21st day of August, 1964, I found the described corner which was evidenced by a rock used by L. Winner

and I further certify that to perpetuate the location of said corner, I did, at the exact location thereof, place a permanent marker consisting of a cast iron monument set by L. Winner in 1976

\* ~~SHOULD USE SIGN & POST~~ ~~ON SOUTH SIDE FACING NORTH~~ (11-7-13)  
**ADDED**

which reference or witness monuments are located in the manner following:

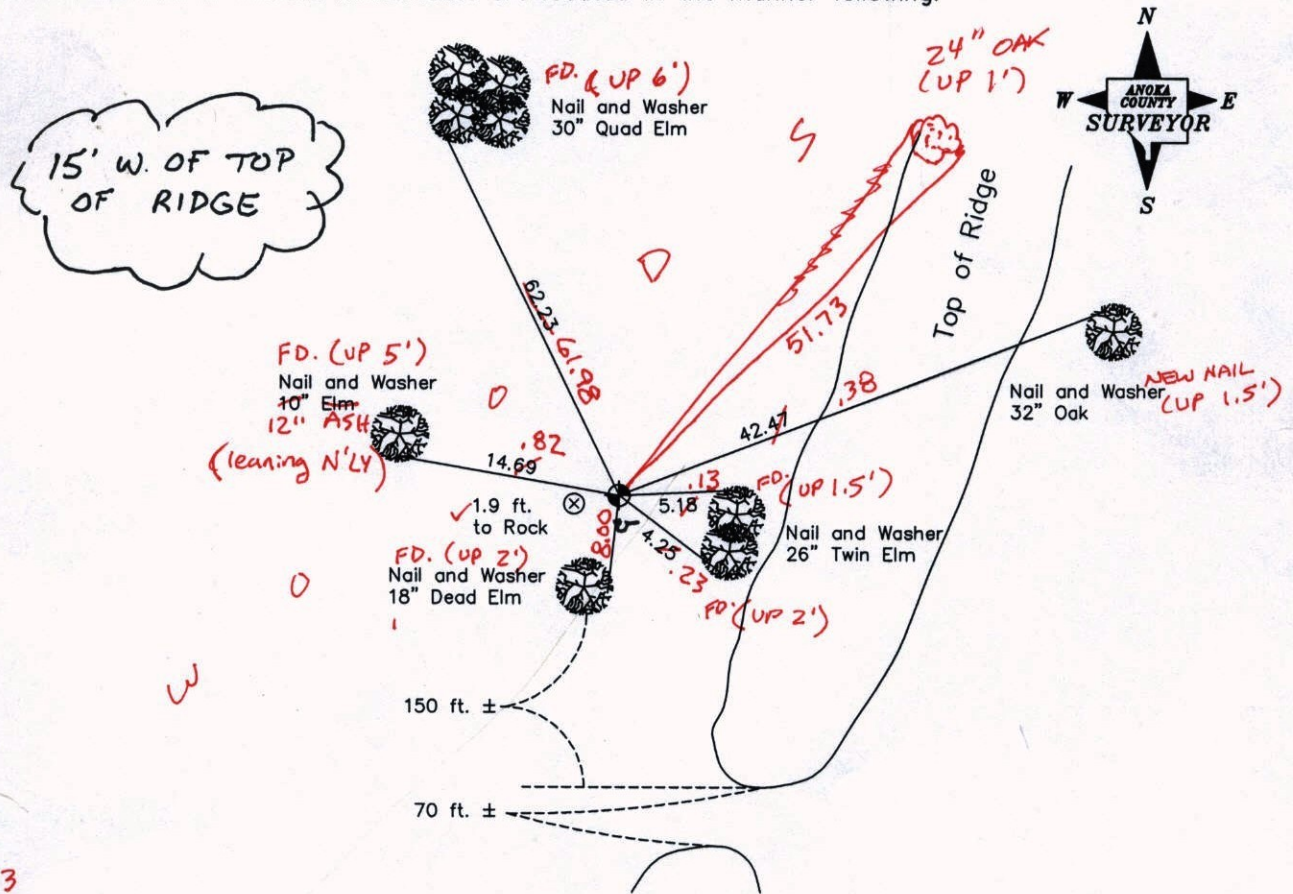

11-7-13  
 BK-55  
 TAPED

Revised date      Revised date

8-26-65	2-13-04
7-18-69	
10-25-76	
7-11-85	
7-12-89	

N.A.D. 1983 Co-ordinates  
 (1996 Adjustment)

County Project Co-ordinates		State Plane Co-ordinates	
Northing	211912.3642	Y	_____
Easting	463371.2827	X	_____

Date 2-13-03

# CERTIFICATE OF LOCATION OF GOVERNMENT CORNER

County of Anoka

State of Minnesota

## Northwest Corner of Sec. 24, Township 33, Range 25

I hereby certify that on the 21st day of August, 1964, I found the described corner which was evidenced by a rock used by L. Winner

and I further certify that to perpetuate the location of said corner, I did, at the exact location thereof, place a permanent marker consisting of a cast iron monument set by L. Winner in 1976

which reference or witness monuments are located in the manner following:

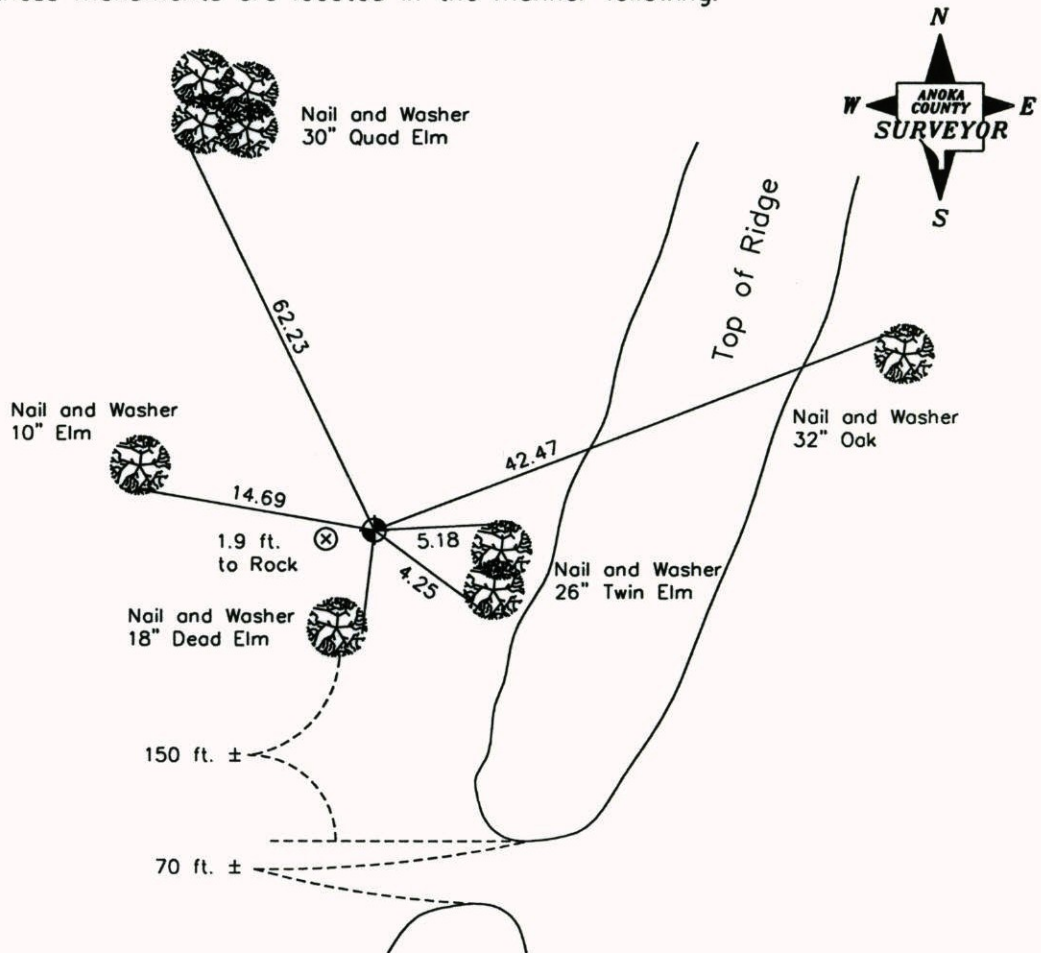

Revised date      Revised date

8-26-65	2-13-04
7-18-69	
10-25-76	
7-11-85	
7-12-89	

N.A.D. 1983 Co-ordinates  
(1996 Adjustment)

County Project Co-ordinates	
Northing	211912.3642
Easting	463371.2827

State Plane Co-ordinates	
Y	_____
X	_____

Date 2-13-03

# CERTIFICATE OF LOCATION OF GOVERNMENT CORNER

County of Anoka

State of Minnesota

NORTHWEST Corner of Sec. 24 Township 33 Range 25

I hereby certify that on the 21 day of AUG, 1964, I found the described corner which was evidenced by ROCK USED BY L. WINNER

and I further certify that to perpetuate the location of said corner, I did, at the exact location thereof, place a permanent marker consisting of CAST IRON MONUMENT SET BY L. WINNER IN 1976

which reference or witness monuments are located in the manner following:

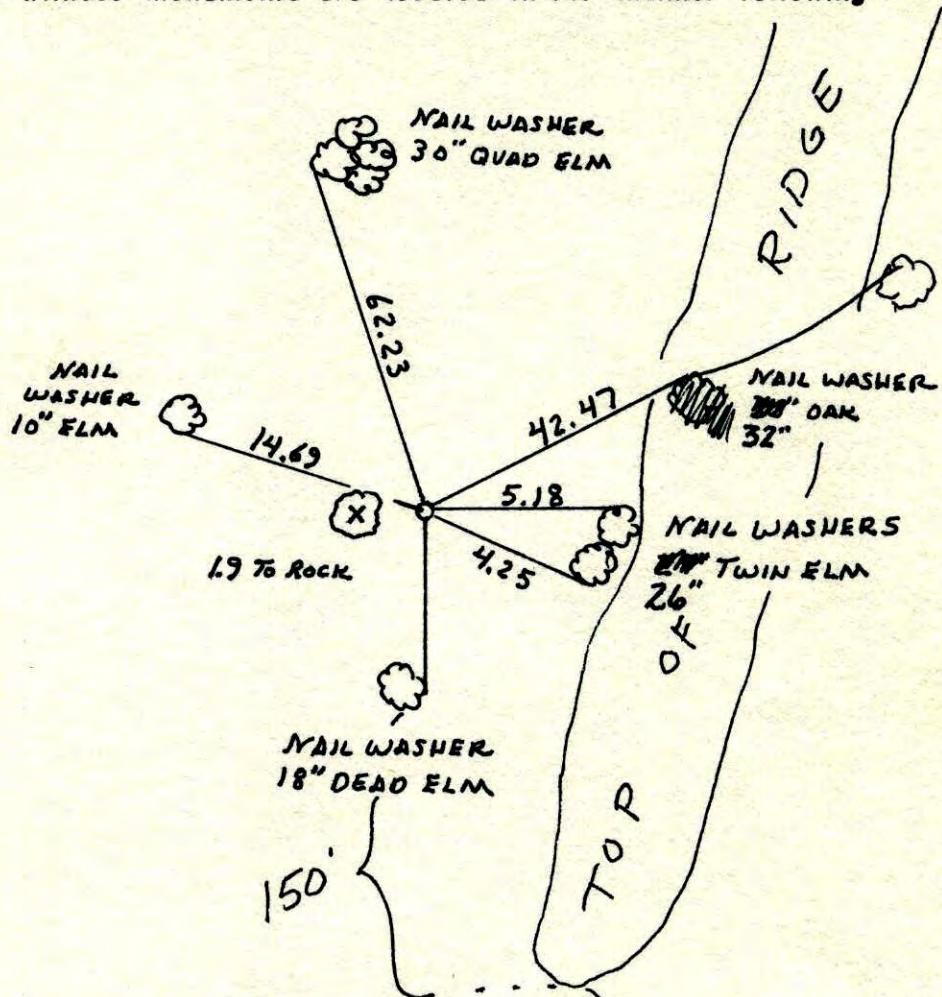

Revised date	Revised date	Revised date
8-26-65		
7-18-69		
10-25-76		
7-11-85		
7-12-89		
2-13-04		

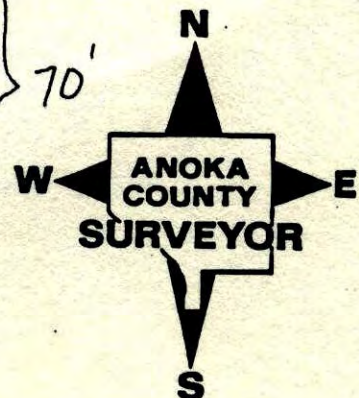

## NORTHWEST COR. SEC. 24 T33 R25

RETIED CAST IRON MONUMENT WHICH IS 1.90'  
EAST OF A ROCK THAT WAS THE ORIGINAL SECTION  
CORNER. "X" CHISELED ON ROCK.

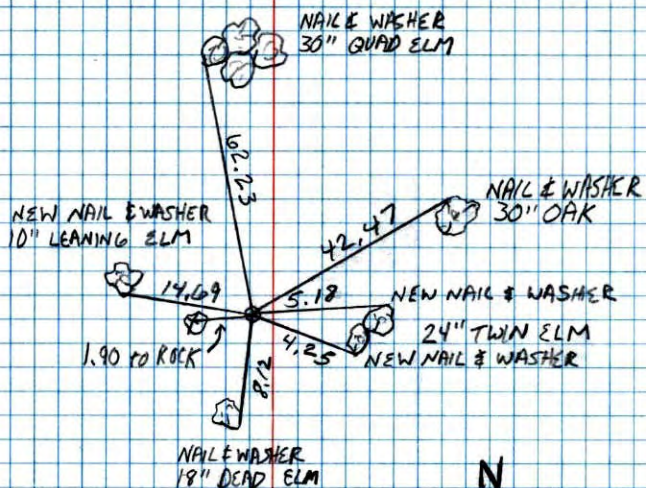

7-12-89  
A. SHROYER  
M. ZIMMERMAN

## NW Cor. Sec. 24, T33, R25

Found Pointed rock that Leroy Winner used as  
Sec. Cor. on testimony of 2 property owners  
who said rock has been used as Sec. Cor. since  
before 1900. Chisled "X" on top of point of rock.  
Winner used point of rock as corner up 0.4'.

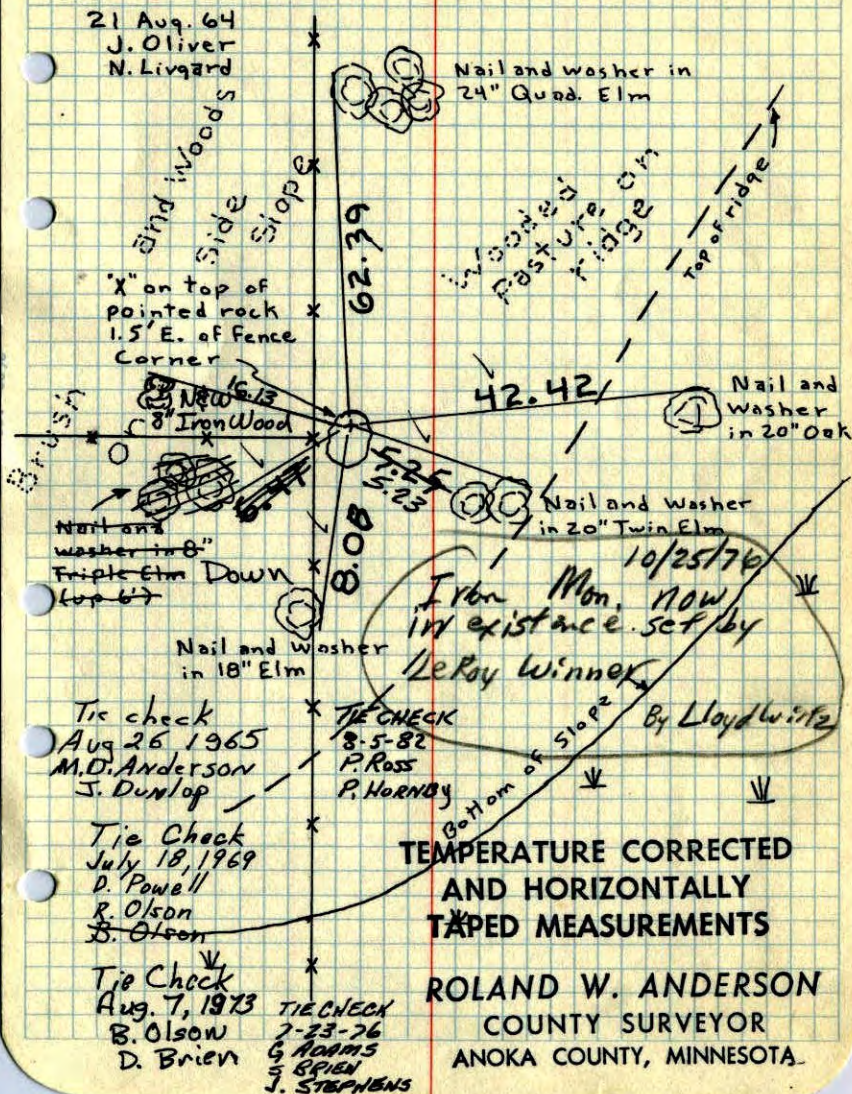

21 Aug. 64  
J. Oliver  
N. Livgard

Nail and washer in  
24" Quad. Elm

"X" on top of  
pointed rock  
1.5' E. of fence  
corner

Nail and  
washer in 8"  
Frisple Elm Down  
(top 6')

Nail and Washer  
in 18" Elm

Tie check  
Aug 26, 1965  
M.D. Anderson  
J. Dunlop

TIE CHECK  
8-5-82  
P. Ross  
P. Hornby

Tie Check  
July 18, 1969  
D. Powell  
R. Olson  
S. Olson

Tie Check  
Aug. 7, 1973  
B. Olson  
D. Brien

TIE CHECK  
7-23-76  
G. Adams  
J. Brien  
J. STEPHENS

TEMPERATURE CORRECTED  
AND HORIZONTALLY  
TAPED MEASUREMENTS

ROLAND W. ANDERSON  
COUNTY SURVEYOR  
ANOKA COUNTY, MINNESOTA

NW Cor. Sec. 24, T33, R25

Found pointed <sup>rock</sup> ~~stone~~ that Leroy Winner used as Sec. Cor. on testimony of 2 property owners who said rock has been used as Sec. Cor. since before 1900. Chisled "X" on top of point of rock, Winner used point of rock as Corner.

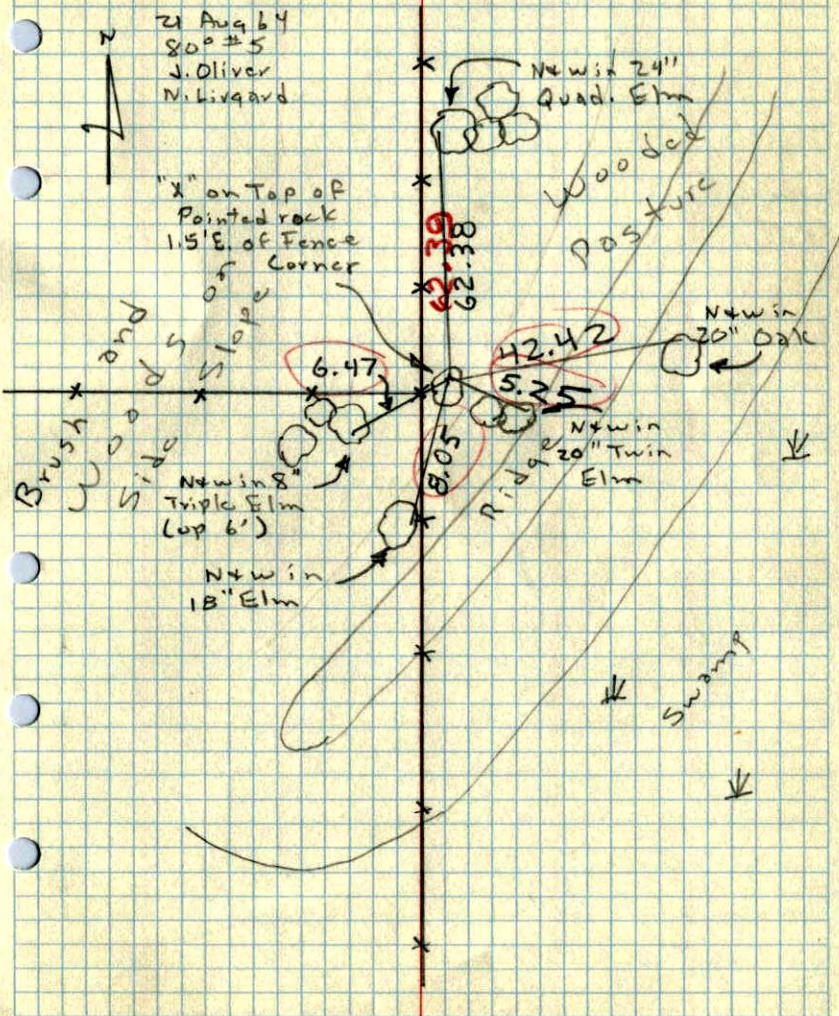

NW. COR. SEC. 24, T. 33 N., R. 25 W.

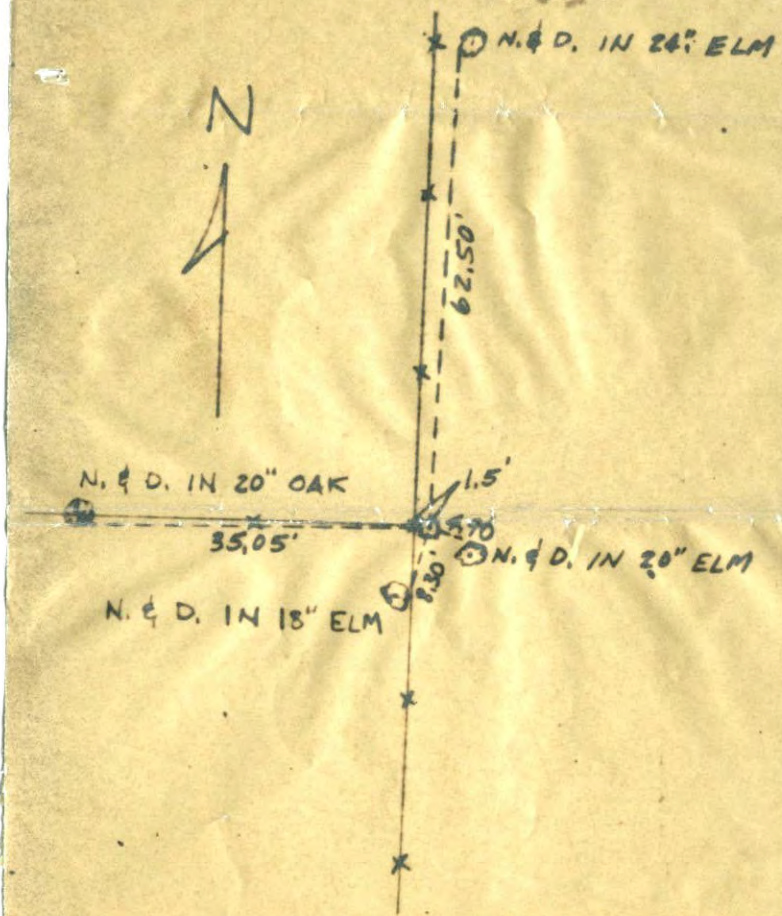

FOUND POINTED ROCK - 2 PROPERTY OWNERS  
EACH SIDE SAID THAT THIS STONE HAS BEEN  
USED AS SEC. COR. SINCE BEFORE 1900

3-7-64  
L. WINNER  
T. BELL