

CERTIFICATE OF LOCATION OF GOVERNMENT CORNER

County of Anoka

State of Minnesota

South 1/4 Corner of Sec. 14, Township 33, Range 25

I hereby certify that on the 15th day of December, 1972, I found the described corner which was evidenced by Area Resurvey

and I further certify that to perpetuate the location of said corner, I did, at the exact location thereof, place a permanent marker consisting of a cast iron monument with a sign and post on the ^{south} north side facing north

which reference or witness monuments are located in the manner following:

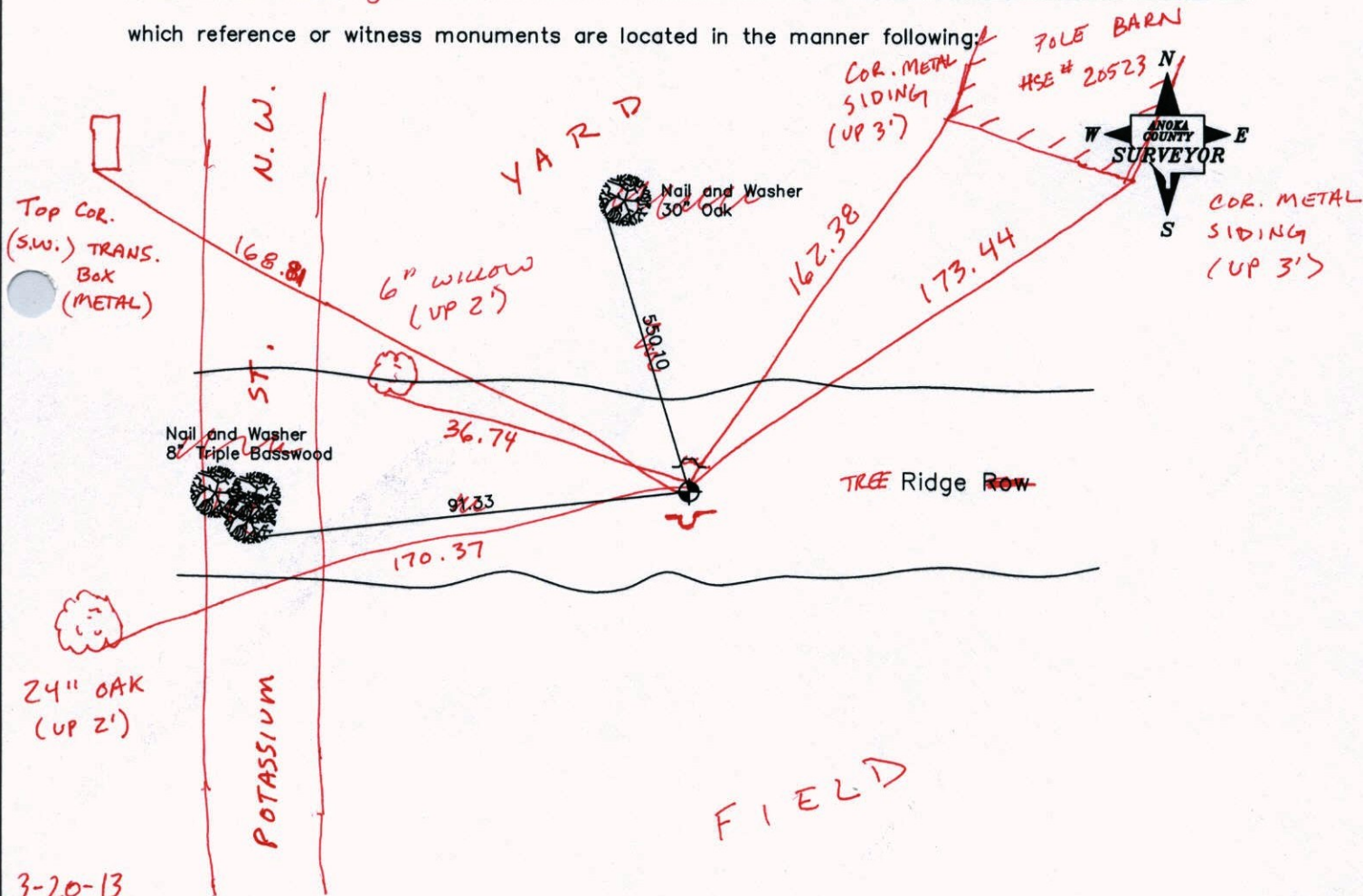

3-20-13
BK-SS
T/T-VRS

Revised date	Revised date
2-4-77	7-8-94
7-11-79	
8-3-82	
7-8-85	
7-7-89	

N.A.D. 1983 Co-ordinates
(1996 Adjustment)

County Project Co-ordinates		State Plane Co-ordinates	
Northing	211939.5846	Y	_____
Easting	460752.2906	X	_____

Date 2-11-03

VRS 3DQ = 0.07 N = 211939.5555 E = 460752.2069

CERTIFICATE OF LOCATION OF GOVERNMENT CORNER

County of Anoka

State of Minnesota

South 1/4 Corner of Sec. 14, Township 33, Range 25

I hereby certify that on the 15th day of December, 1972, I found the described corner which was evidenced by Area Resurvey

and I further certify that to perpetuate the location of said corner, I did, at the exact location thereof, place a permanent marker consisting of a cast iron monument with a sign and post on the north side

which reference or witness monuments are located in the manner following:

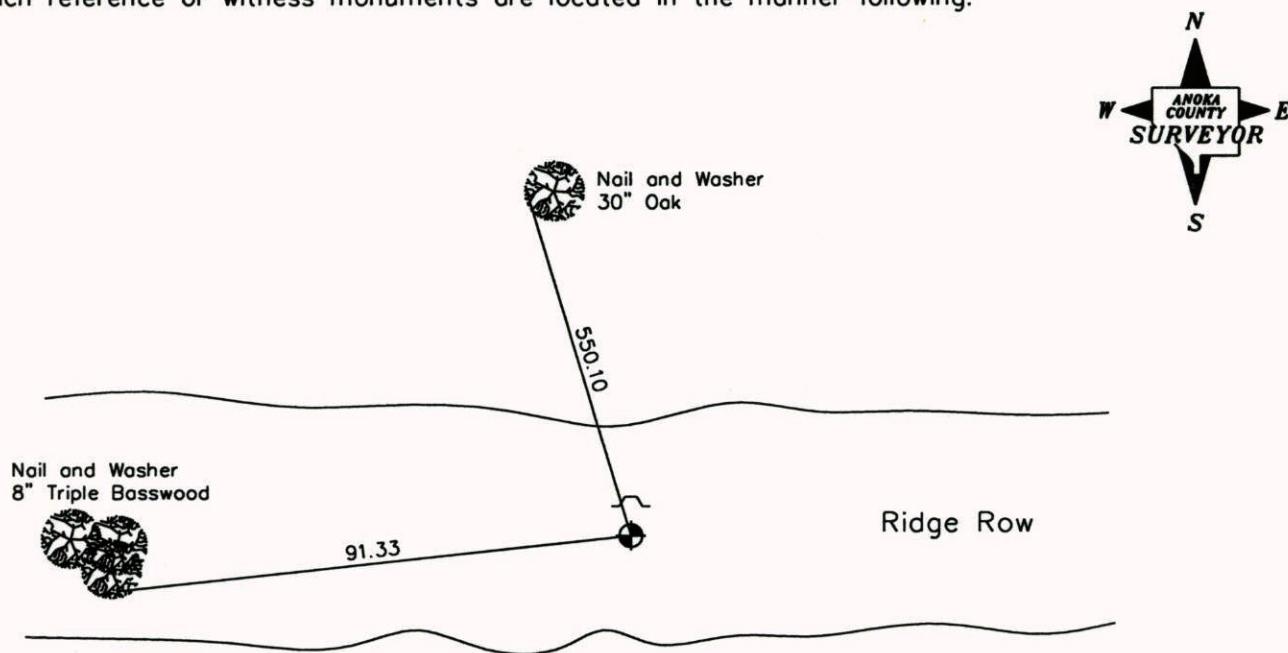

Revised date Revised date

2-4-77	7-8-94
7-11-79	
8-3-82	
7-8-85	
7-7-89	

N.A.D. 1983 Co-ordinates
(1996 Adjustment)

County Project Co-ordinates		State Plane Co-ordinates	
Northing	211939.5846	Y	_____
Easting	460752.2906	X	_____

Date 2-11-03

CERTIFICATE OF LOCATION OF GOVERNMENT CORNER

County of Anoka

State of Minnesota

South 1/4 Corner of Sec. 14 Township 33 Range 25

I hereby certify that on the 15 day of Dec., 1972, I found the described corner which was evidenced by Area Resurvey

and I further certify that to perpetuate the location of said corner, I did, at the exact location thereof, place a permanent marker consisting of Cast Iron Monument

Sign and Post on North Side which reference or witness monuments are located in the manner following:

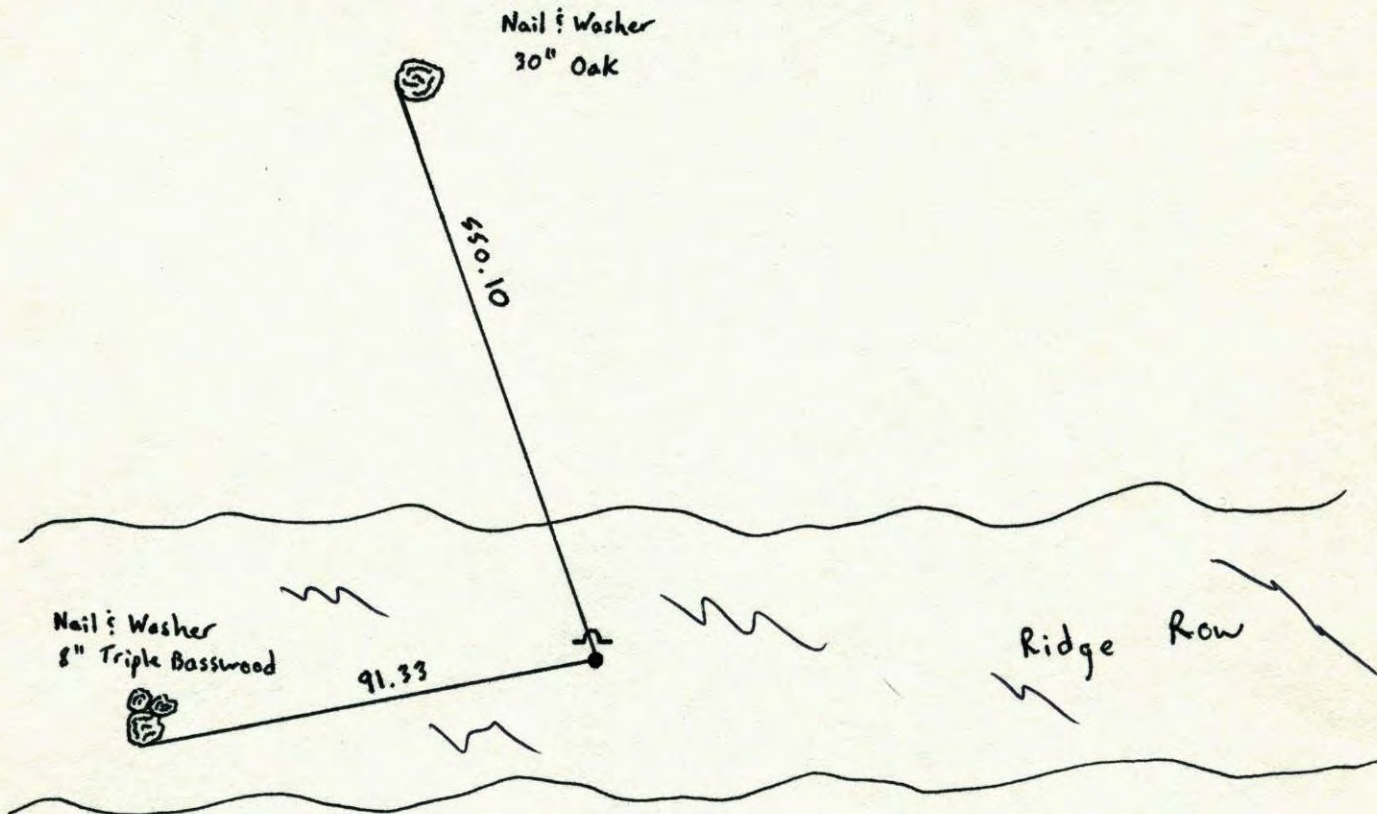

Revised date	Revised date	Revised date
2-4-77		
7-11-79		
8-3-82		
7-8-85		
7-7-89		
7-8-94		

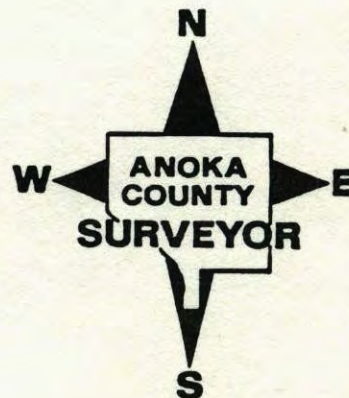

SOUTH 1/4 CORNER SEC. 14 T. 33 R. 25

RETIED CAST IRON MONUMENT.

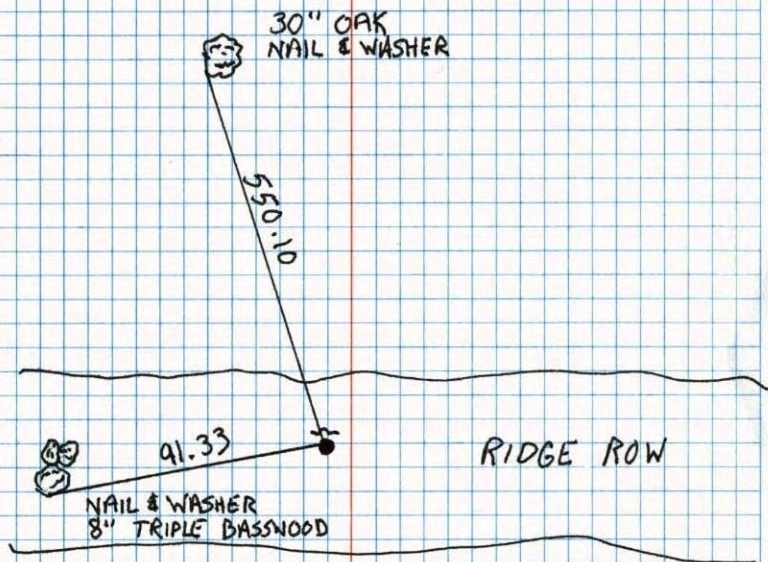

N

7-7-89
A. SHROYER
M. ZIMMERMAN

NO. 448

TELEPHONE

S 1/4 COR. SEC. 14, T33, R25

SET CAST IRON MONUMENT FROM AREA

RESURVEY. STEEL SIGN POST & WARNING

SIGN 1' ± NORTH OF MONUMENT. 15 DEC 76

H. LARSON
J. BOETTCHER
P. BERTLESON
M. JENSEN

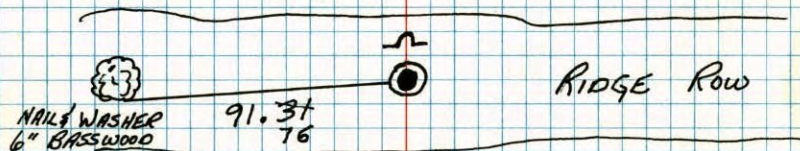

RETIED
4 FEB 77
H. LARSON
B. GUETZKO
J. BOETTCHER

TIECHECK
7-11-79
B. STEPHENS
D. STEPHENS
P. ROSS

TIECHECK
8-3-82
P. ROSS
P. HORNBY

TEMPERATURE CORRECTED
AND HORIZONTALLY
TAPED MEASUREMENTS

ROLAND W. ANDERSON
COUNTY SURVEYOR
ANOKA COUNTY, MINNESOTA

S 1/4 Cor. Sec. 14-T33-R25

Set iron pipe from area resurvey
Set Cast Iron Mon. with steel sign post
& Warning sign 1' ± N. of Mon. 4/11/73 M.O.A.

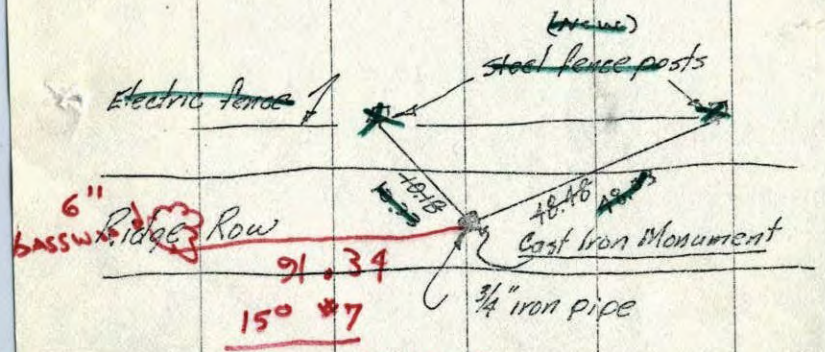

Dec. 15, 1972
M. J. Larson
J. Boettcher
P. Bertleson
M. Jensen

Retied
2-4-77
H. Larson
B. Guetzko
S. Boettcher

Tie check
July 24, 1973
B. Olson
D. B.
D. F.

Tie check
7-23-76
G. Adams
S. Brien
J. Stephens
T-84°
All ties gone
mon. looks
good.

TEMPERATURE CORRECTED
AND HORIZONTALLY
TAPED MEASUREMENTS

ROLAND W. ANDERSON
COUNTY SURVEYOR
ANOKA COUNTY, MINNESOTA

S 1/4 Cor. Sec. 14-T33-R25

Set iron pipe from area resurvey
Set Cast Iron Mon. with steel sign post
& Warning sign 1' ± N. of Mon. 4/11/73 M.O.A.

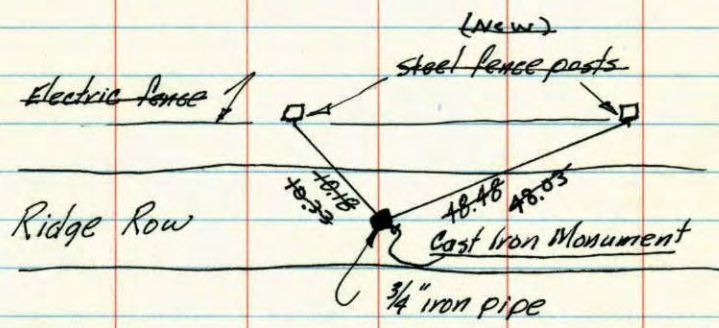

Dec. 15, 1972
M. J. Larson
J. Boettcher
P. Bertleson
M. Jensen

Tie check
July 24, 1973
B. Olson
D. B.
D. F.

TIE CHECK
7-23-76
G. ADAMS
S. BRIEN
J. STEPHENS
All ties gone
MONUMENT
Looks Good

TEMPERATURE CORRECTED
AND HORIZONTALLY
TAPED MEASUREMENTS

ROLAND W. ANDERSON
COUNTY SURVEYOR
ANOKA COUNTY, MINNESOTA

5/4 Cor. Sec. 14 T33 R25

Set iron pipe from area survey

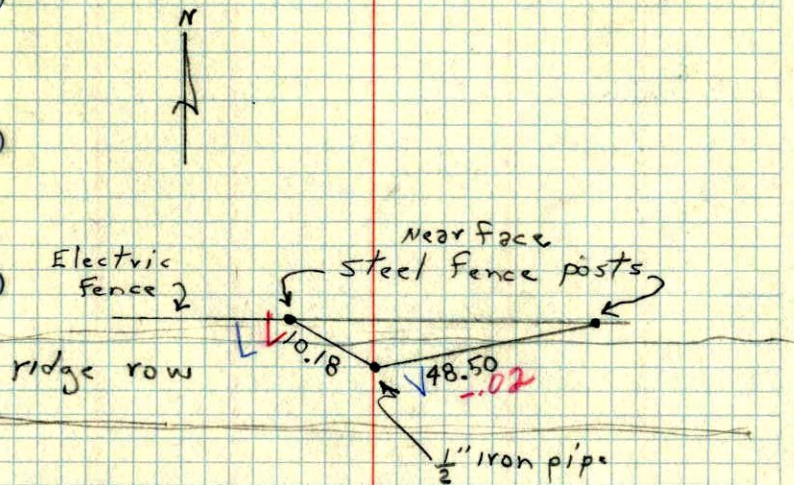

12-15-72

✓ 11 ✓ 10°

H. Larson

J. Beacher

P. Bertleson

M. Jensen