

CERTIFICATE OF LOCATION OF GOVERNMENT CORNER

County of Anoka State of Minnesota

Northeast Corner of Sec. 22, Township 33, Range 25

I hereby certify that on the 18th day of July, 1969, I found the described corner which was evidenced by ties from N.C. Hoium

and I further certify that to perpetuate the location of said corner, I did, at the exact location thereof, place a permanent marker consisting of a cast iron monument WITH "T" POST ON W. SIDE

which reference or witness monuments are located in the manner following:

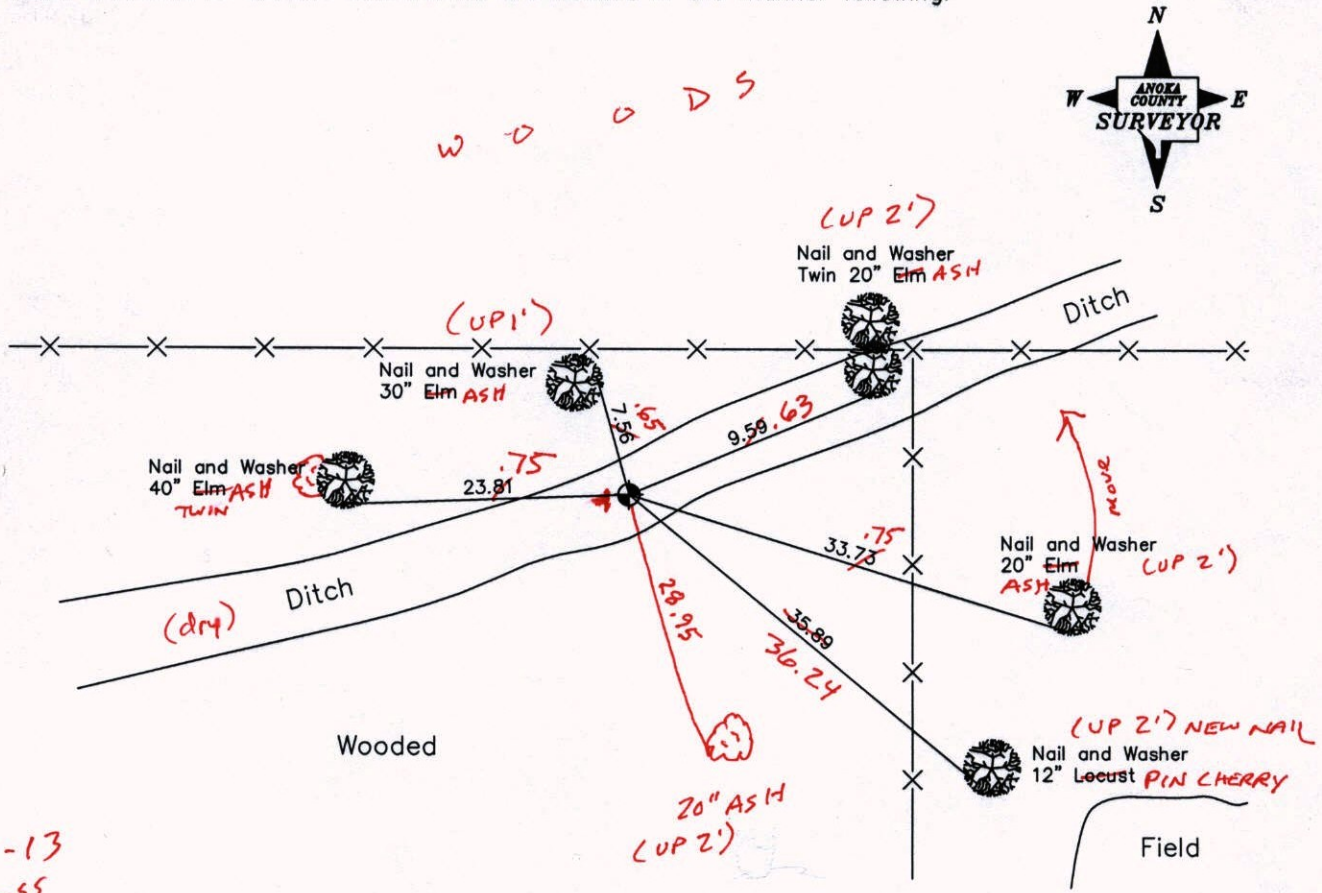

Revised date Revised date

8-8-73	6-28-89
7-23-76	7-15-94
7-10-79	2-13-04
8-5-82	
7-11-85	

N.A.D. 1983 Co-ordinates
(1996 Adjustment)

County Project Co-ordinates		State Plane Co-ordinates	
Northing	211965.9968	Y	_____
Easting	458133.0457	X	_____

Date 2-13-03

CERTIFICATE OF LOCATION OF GOVERNMENT CORNER
County of Anoka State of Minnesota

Northeast Corner of Sec. 22, Township 33, Range 25

I hereby certify that on the 18th day of July, 1969, I found the described corner which was evidenced by ties from N.C. Hoium

and I further certify that to perpetuate the location of said corner, I did, at the exact location thereof, place a permanent marker consisting of a cast iron monument

which reference or witness monuments are located in the manner following:

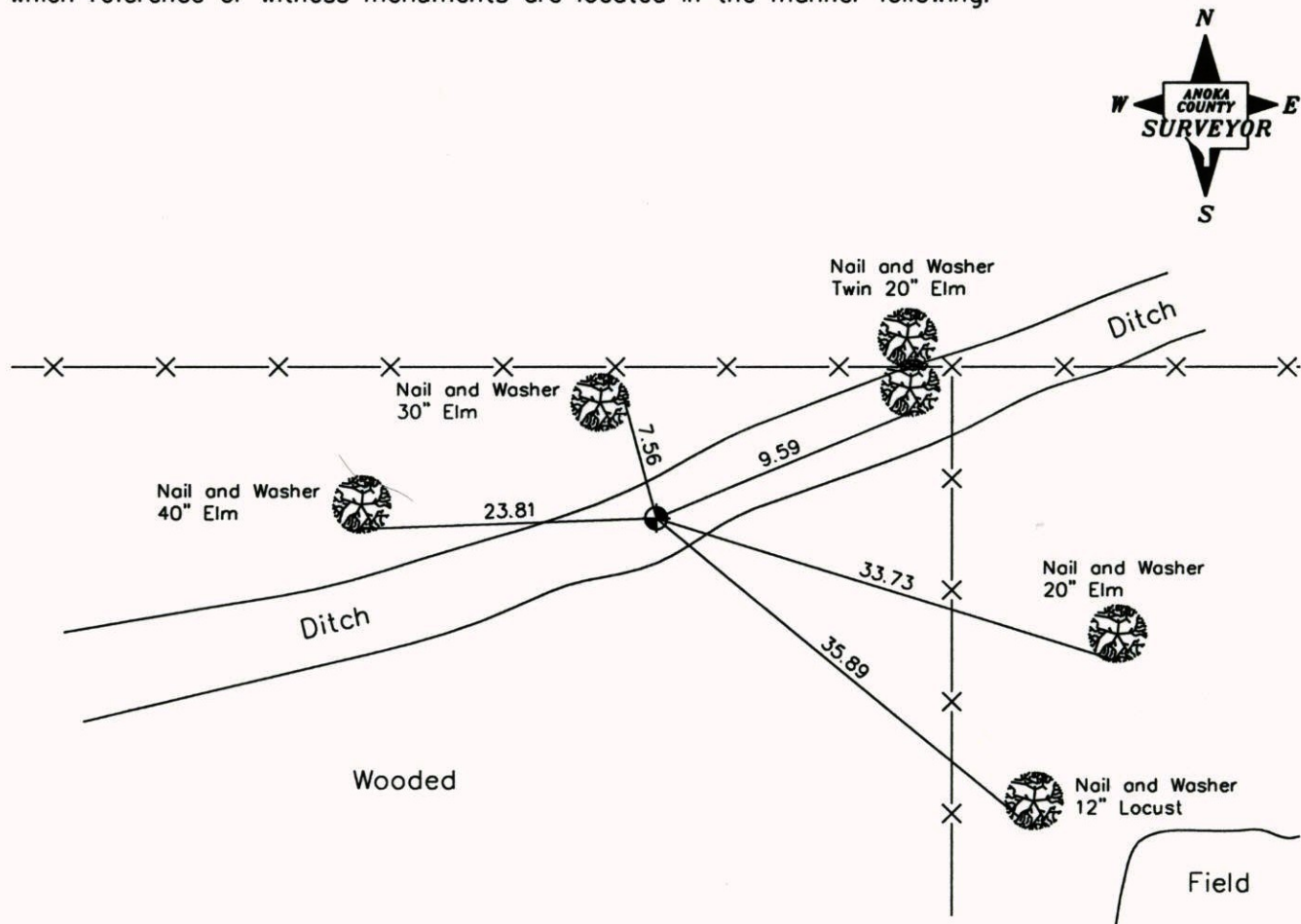

Revised date Revised date

8-8-73	6-28-89
7-23-76	7-15-94
7-10-79	2-13-04
8-5-82	
7-11-85	

N.A.D. 1983 Co-ordinates
(1996 Adjustment)

County Project Co-ordinates	State Plane Co-ordinates
Northing <u>211965.9968</u>	Y <u> </u>
Easting <u>458133.0457</u>	X <u> </u>

Date 2-13-03

CERTIFICATE OF LOCATION OF GOVERNMENT CORNER

County of Anoka

State of Minnesota

NORTHEAST Corner of Sec. 22 Township 33 Range 25

I hereby certify that on the 18 day of JULY, 1969, I found the described corner which was evidenced by TIES FROM N.C. HOIUM

and I further certify that to perpetuate the location of said corner, I did, at the exact location thereof, place a permanent marker consisting of CAST IRON MONUMENT

which reference or witness monuments are located in the manner following:

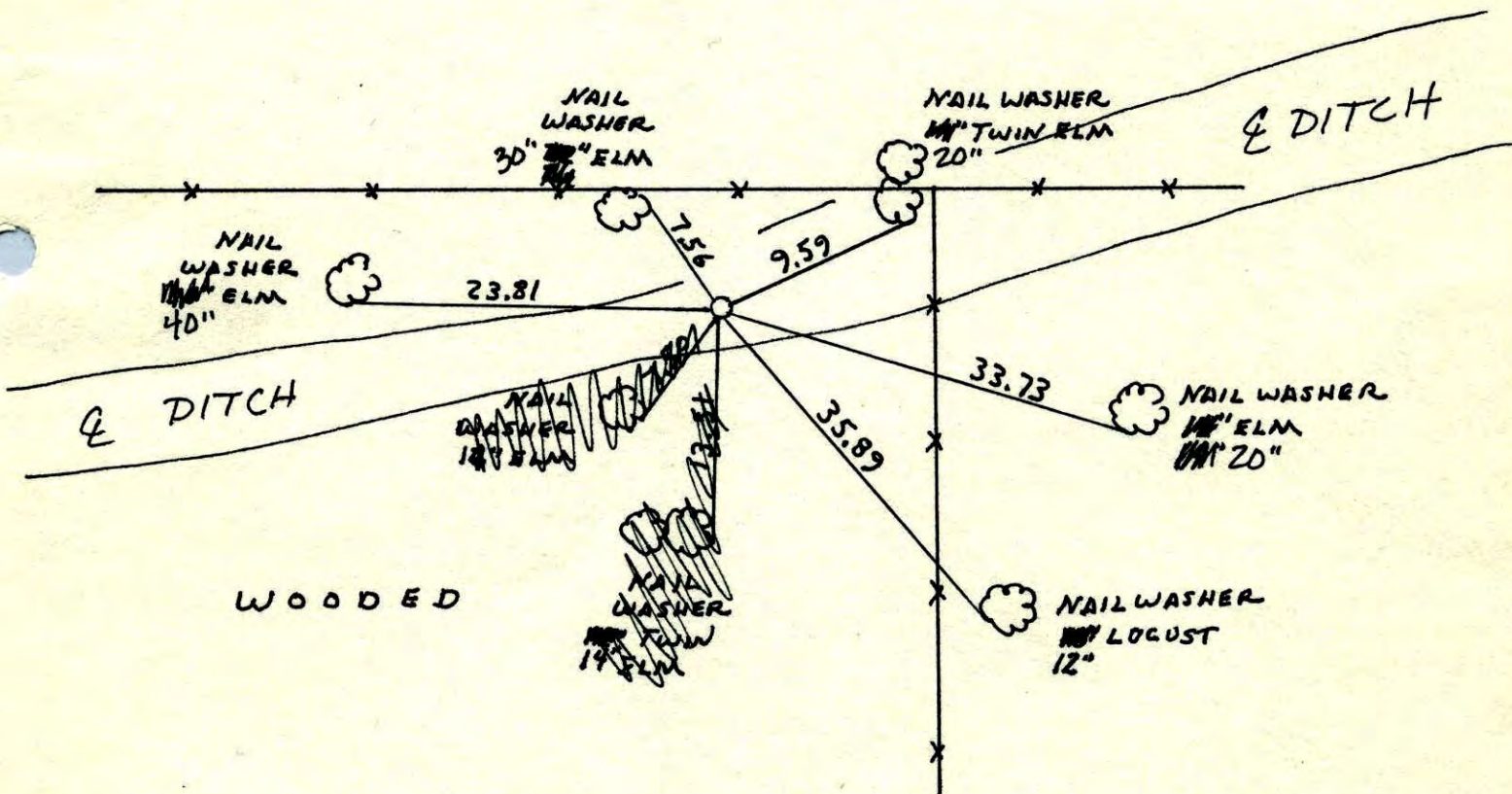

Revised date	Revised date	Revised date
3-8-73	2-13-04	
7-23-76		
7-10-79		
8-5-82		
7-11-85		
6-28-89		
7-15-94		

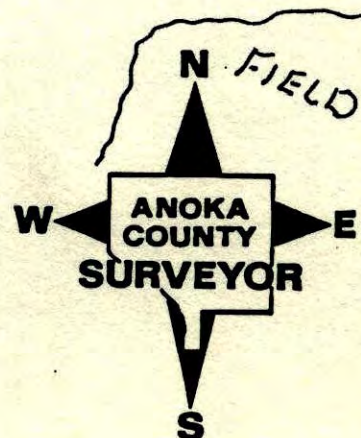

NORTHEAST CORNER SEC 22 T33 R25

RETIED CAST IRON MONUMENT.

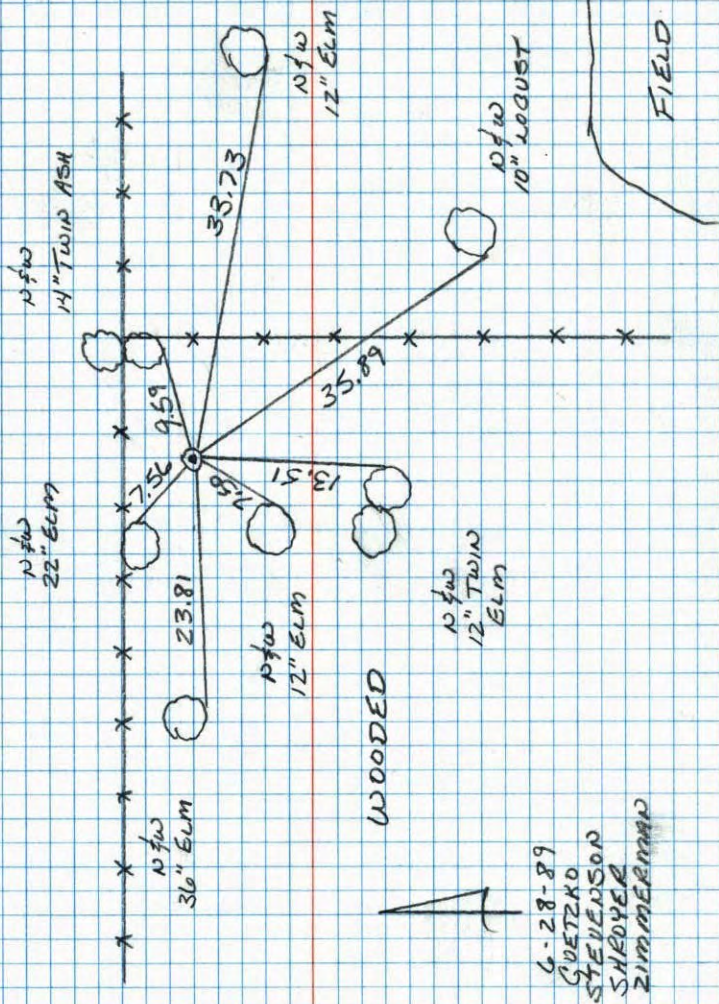

NE Cor. Sec. 22-T33-R25

Iron Pipe
Found no iron pipe. Heium's
ties swung to a point.
Put Anoka County Nail +
Washers in trees for our
ties. Set Cast Iron Monument up 0.1'±.

N.C. Heium
1965

July 18, 1969
D. Powell
R. Olson
B. Olson

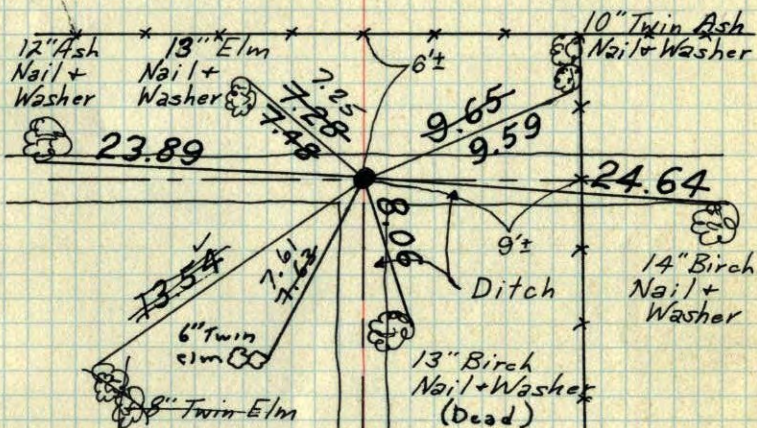

TIE CHECK 7-23-76 G. ADAMS S. BRIEN J. STEPHENS	TIE CHECK 7-30-79 B. STEPHENS D. STEPHENS P. ROSS	TIE CHECK 8-5-82 P. ROSS P. HORNBY	Tie check Aug. 8, 1973 B. Olson D.B. D.F.
---	---	---	---

TEMPERATURE CORRECTED
AND HORIZONTALLY
TAPED MEASUREMENTS

ROLAND W. ANDERSON
COUNTY SURVEYOR
ANOKA COUNTY, MINNESOTA

NE Cor. Sec. 22-T33-R25

Iron Pipe

Found no Iron Pipe
 Ties swing to a point.
 Set C.I. Mon. up 0.1'±.
 Used Anoka Co. N+W in trees.

M.C. Hoiuin
1965

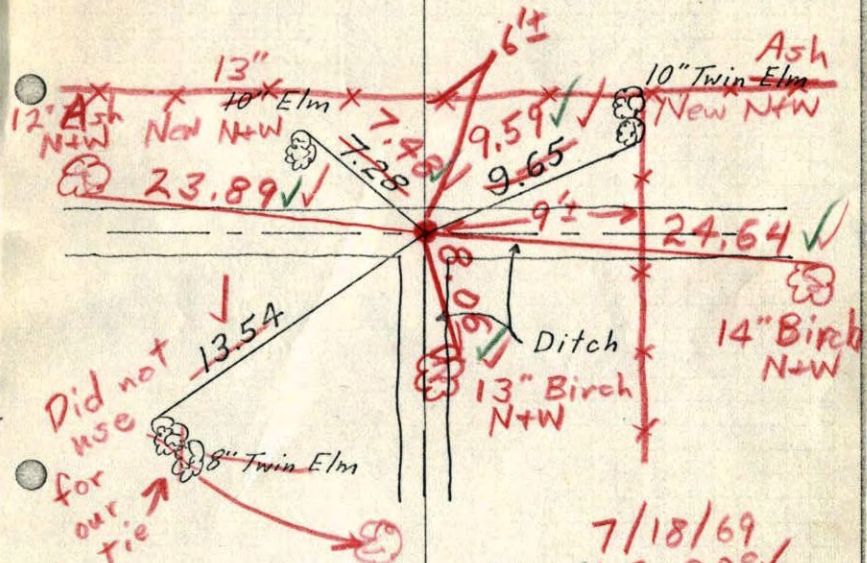

Did not use for our tie

7/18/69
 #5-80°
 D. Powell
 R. Olson
 R. Olson

TEMPERATURE CORRECTED
 AND HORIZONTALLY
 TAPED MEASUREMENTS

ROLAND W. ANDERSON
 COUNTY SURVEYOR
 ANOKA COUNTY, MINNESOTA