

CERTIFICATE OF LOCATION OF GOVERNMENT CORNER

County of Anoka State of Minnesota

North 1/4 Corner of Sec. 22, Township 33, Range 25

I hereby certify that on the 18th day of July, 1969, I found the described corner which was evidenced by a 1 1/4" iron pipe set by N.C. Hoium

and I further certify that to perpetuate the location of said corner, I did, at the exact location thereof, place a permanent marker consisting of a cast iron monument with a sign and post on the north side

which reference or witness monuments are located in the manner following:

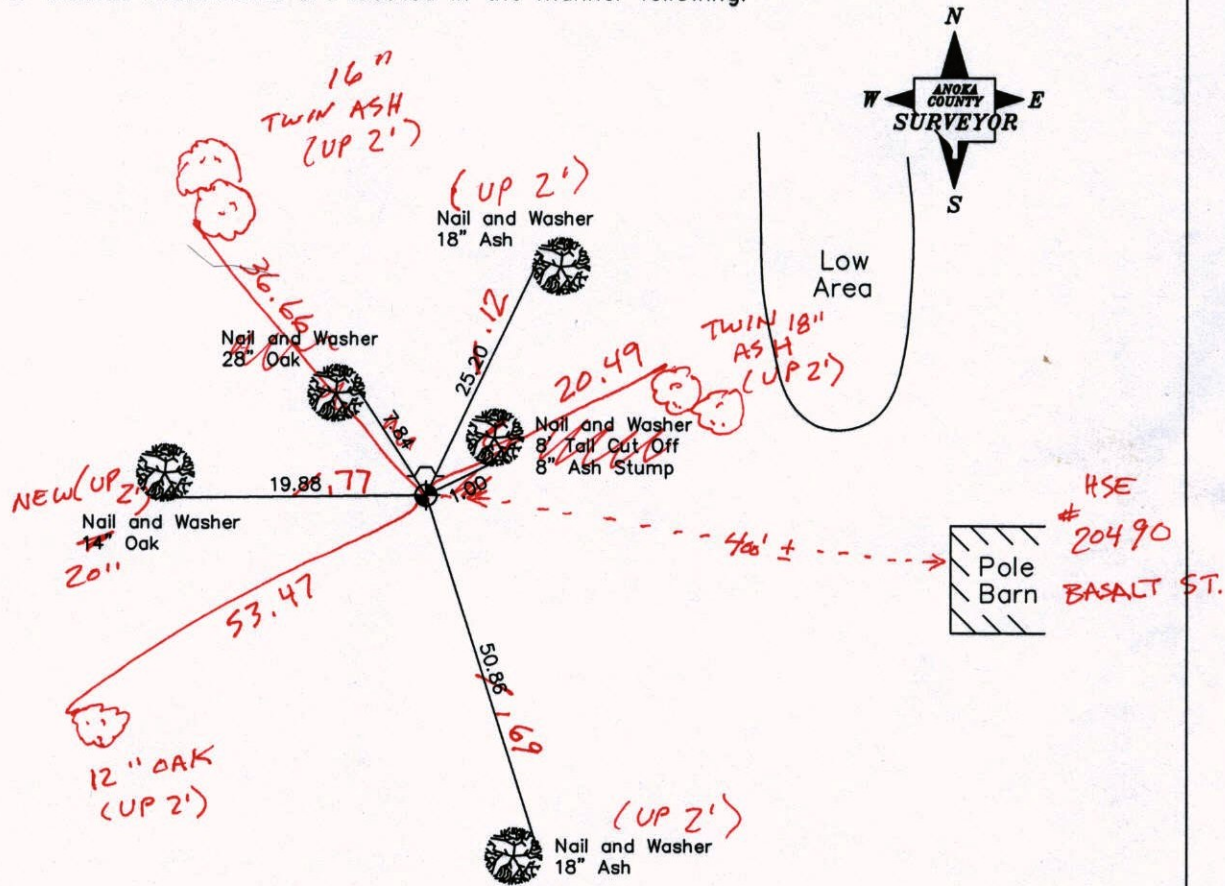

3-22-13
BK-55
TAPED

Revised date Revised date

8-10-73	6-27-89
7-23-76	7-14-94
7-20-79	2-13-03
5-12-81	
7-15-85	

N.A.D. 1983 Co-ordinates
(1996 Adjustment)

County Project Co-ordinates		State Plane Co-ordinates	
Northing	211991.7911	Y	_____
Easting	455493.1361	X	_____

Date 2-13-03

CERTIFICATE OF LOCATION OF GOVERNMENT CORNER

County of Anoka

State of Minnesota

NORTH 1/4 Corner of Sec. 22 Township 33 Range 25

I hereby certify that on the 18 day of JULY, 1969, I found the described corner which was evidenced by 1 1/4" IRON PIPE SET BY N.G. HOIUM

and I further certify that to perpetuate the location of said corner, I did, at the exact location thereof, place a permanent marker consisting of CAST IRON MONUMENT SIGN AND POST ON NORTH SIDE

which reference or witness monuments are located in the manner following:

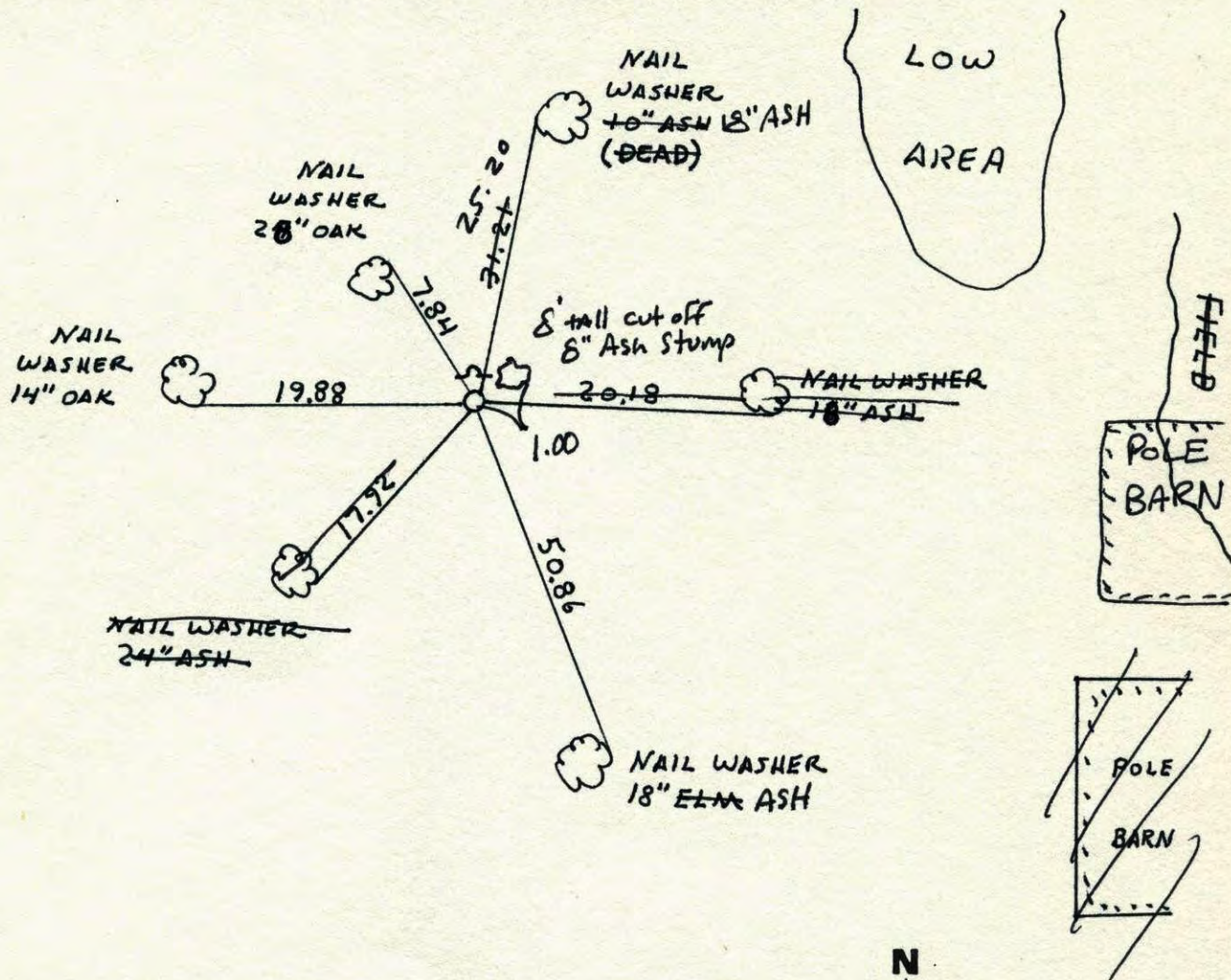

Revised date	Revised date	Revised date
8-10-73	2-13-03	
7-23-76		
7-20-79		
5-12-81		
7-15-85		
6-27-89		
7-14-94		

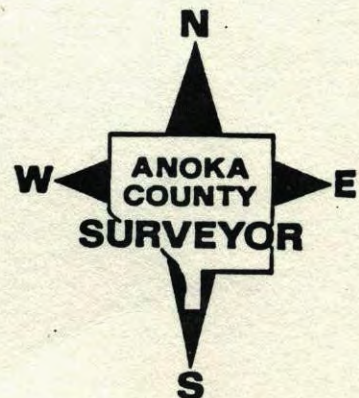

NORTH 1/4 CORNER SEC 22 T33 R25

RETIRED CAST IRON MONUMENT. SIGN
ADD POST ON NORTH SIDE

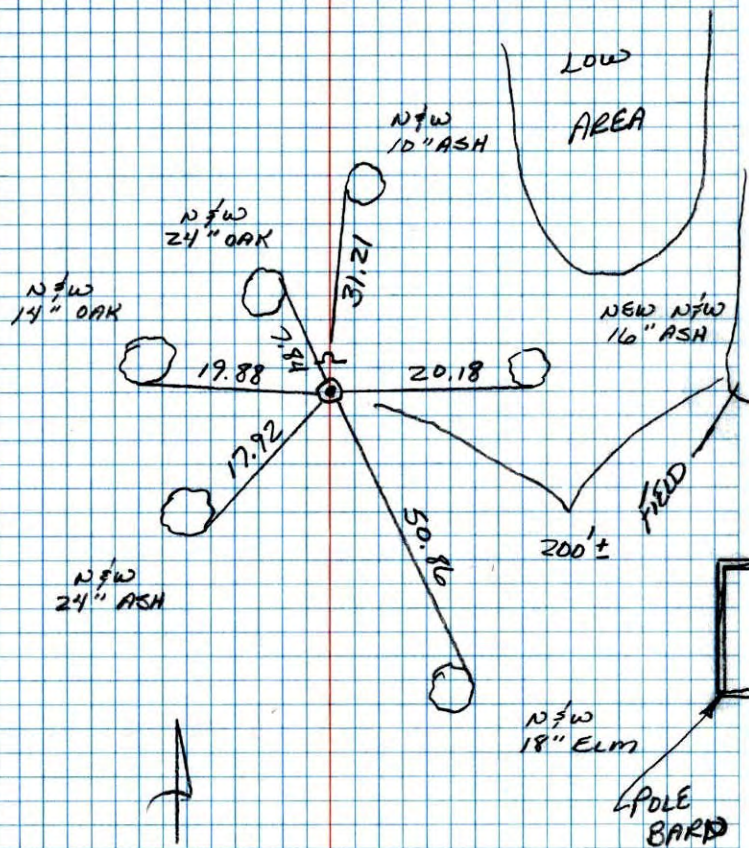

6-27-89
GUETZKO
STEVENSON
ZIMMERMAN
SNOPHER

N¹/₄ Cor. Sec. 22 - T33 - R25

1 1/2 Iron Pipe up 0.1'±
(All distances to Anoka
County Nail+Washers) N.C. Hoium
1965

July 18, 1969
D. Powell
R. Olson
B. Olson

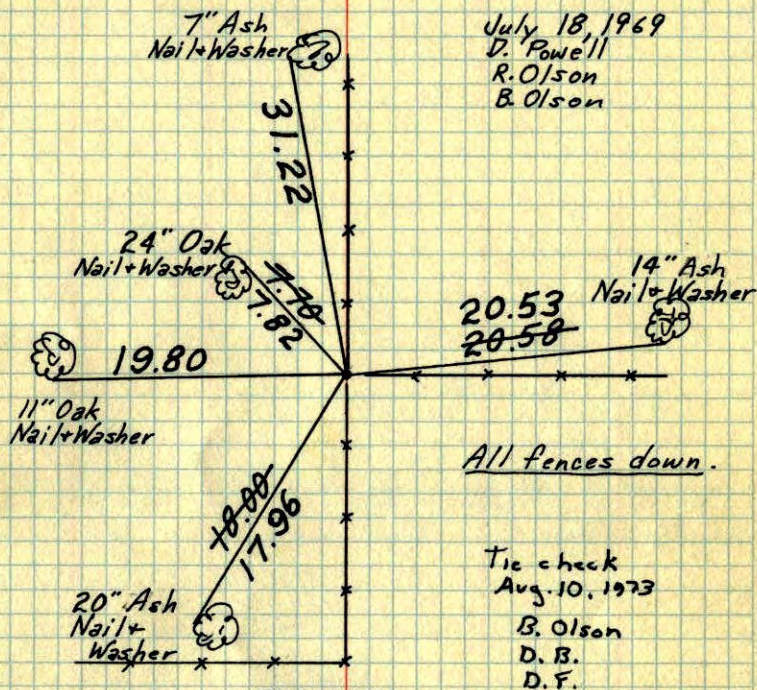

All fences down.

Tie check
Aug. 10, 1973
B. Olson
D. B.
D. F.

TIE CHECK 7-23-76 G. ADAMS S. BRIEN J. STEPHENS	TIE CHECK 7-20-79 B. STEPHENS D. STEPHENS P. ROSS
---	---

* SET CAST IRON
MONUMENT
SIGN + POST
5-12-81
H. LARSON
B. Guetzko
D. NABUAK

TEMPERATURE CORRECTED
AND HORIZONTALLY
TAPED MEASUREMENTS

TIE CHECK
8-5-82
P. ROSS
P. HORNBY

ROLAND W. ANDERSON
COUNTY SURVEYOR
ANOKA COUNTY, MINNESOTA

N¹/₄ Cor. Sec. 22 - T33 - R25
1/4" Iron Pipe up 0.1' ±.

N.C. Hoium
1965

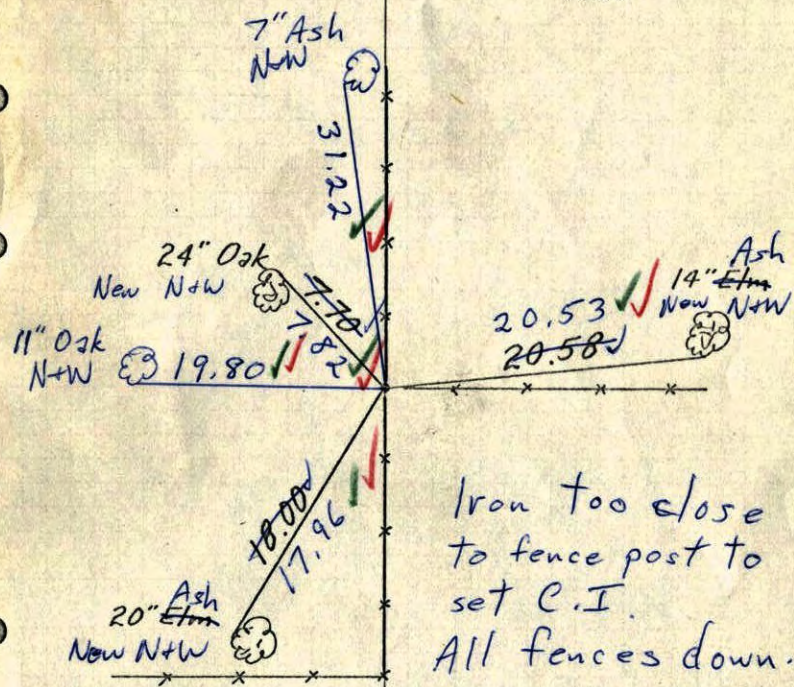

TEMPERATURE CORRECTED
AND HORIZONTALLY
TAPED MEASUREMENTS

7/18/69
#5 - 80
D. Powell
R. Olson
B. Olson

ROLAND W. ANDERSON
COUNTY SURVEYOR
ANOKA COUNTY, MINNESOTA