

# CERTIFICATE OF LOCATION OF GOVERNMENT CORNER

County of Anoka

State of Minnesota

Witness Corner Sec. 15, Township 33, Range 25

On the South Line of the Southwest Quarter of Sec. 15

I hereby certify that on the 17th day of April, 1985, I found the described corner which was

evidenced by Area Resurvey

and I further certify that to perpetuate the location of said corner, I did, at the exact location thereof, place a permanent marker consisting of a cast iron monument with a sign and post on the south side

which reference or witness monuments are located in the manner following:

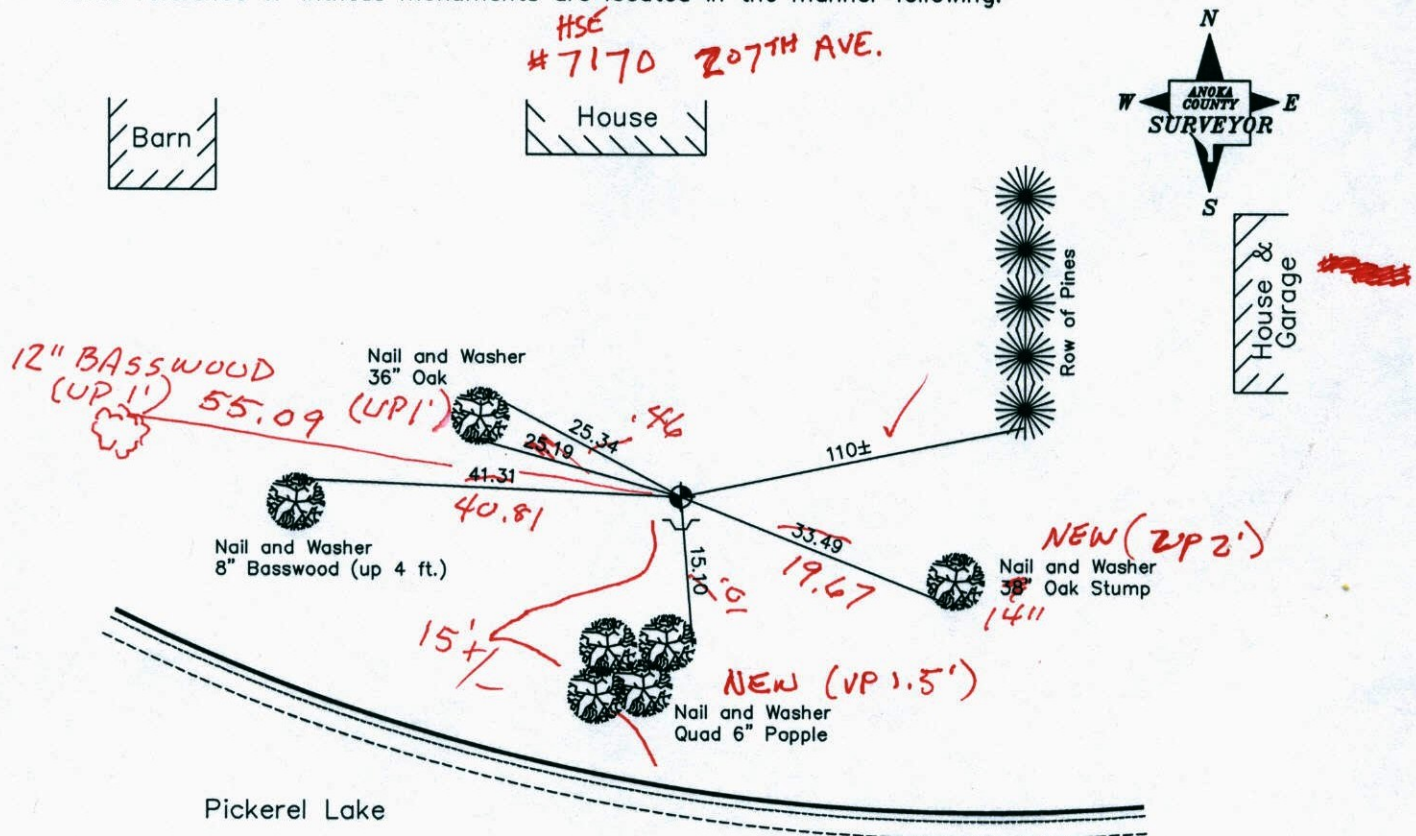

BK-SH-SS  
3-21-13  
TAPED Revised date

4-17-85
7-13-89
7-13-94

N.A.D. 1983 Co-ordinates  
(1996 Adjustment)

County Project Co-ordinates		State Plane Co-ordinates	
Northing	211994.4682	Y	_____
Easting	453115.3933	X	_____

Date 2-18-03

VRS 3BQ = 0.10      N = 211994.3986      E = 453115.3914

# CERTIFICATE OF LOCATION OF GOVERNMENT CORNER

County of Anoka                      State of Minnesota

## Witness Corner Sec. 15, Township 33, Range 25

On the South Line of the Southwest Quarter of Sec. 15

I hereby certify that on the 17th day of April, 1985, I found the described corner which was

evidenced by Area Resurvey

and I further certify that to perpetuate the location of said corner, I did, at the exact location thereof, place a permanent marker consisting of a cast iron monument with a sign and post on the south side

which reference or witness monuments are located in the manner following:

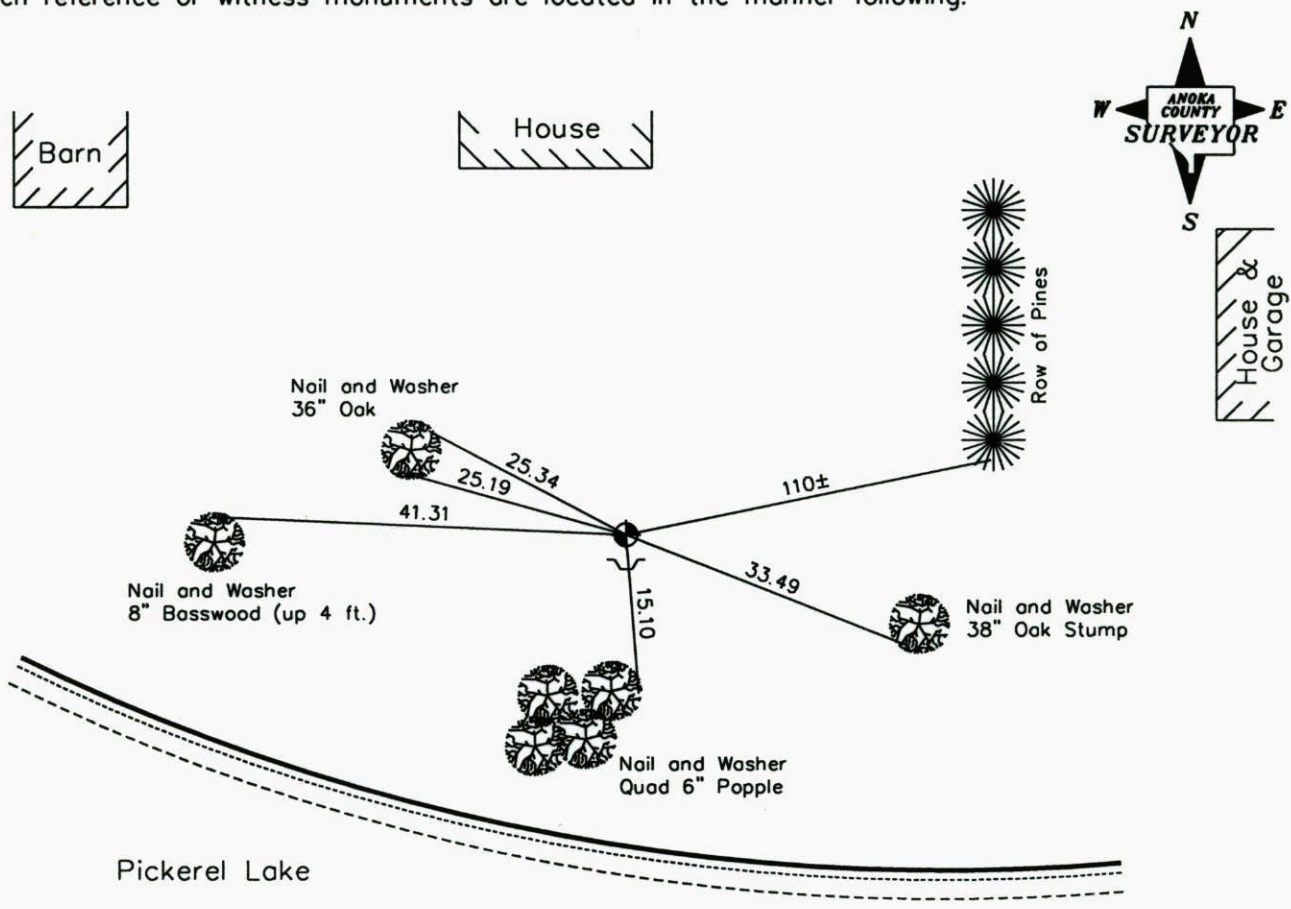

Revised date

4-17-85
7-13-89
7-13-94

N.A.D. 1983 Co-ordinates  
(1996 Adjustment)

County Project Co-ordinates		State Plane Co-ordinates	
Northing	<u>211994.4682</u>	Y	_____
Easting	<u>453115.3933</u>	X	_____

Date 2-18-03

# CERTIFICATE OF LOCATION OF GOVERNMENT CORNER

County of Anoka

State of Minnesota

Witness Corner on  
South Line of Southwest Corner of Sec. 15 Township 33 Range 25  
 One Quarter

I hereby certify that on the 17 day of April, 1985, I found the described corner  
 which was evidenced by area resurvey

and I further certify that to perpetuate the location of said corner, I did, at the exact  
 location thereof, place a permanent marker consisting of cast iron monument  
with a warning sign and post on the south side

which reference or witness monuments are located in the manner following:

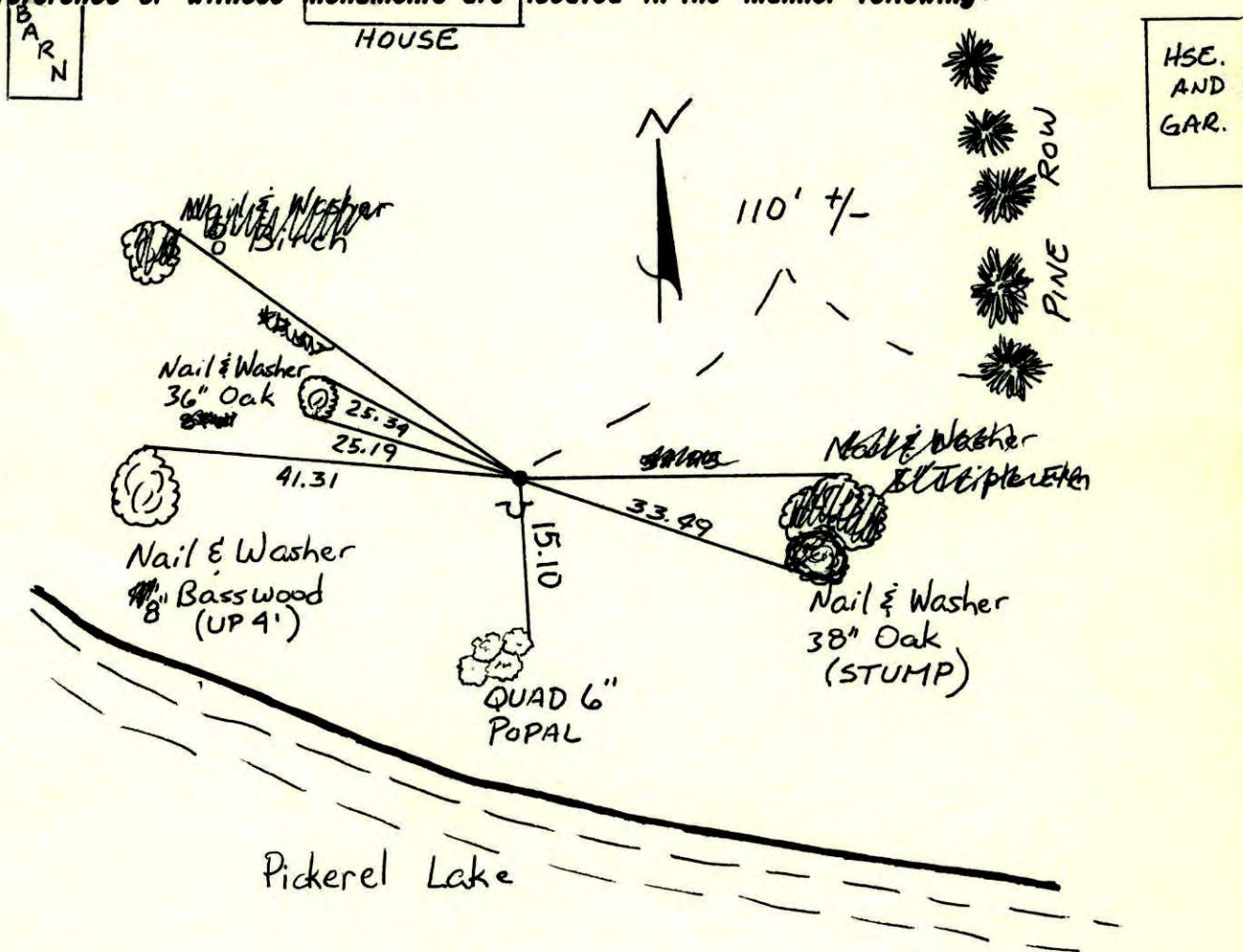

Revised date	By
4-17-85	T. Riemensnider
7-13-89	H. LARSON
7-13-94	

Minnesota State Plane Coordinates  
 South Zone  
 Y \_\_\_\_\_ X \_\_\_\_\_

\_\_\_\_\_, \_\_\_\_\_  
 County Surveyor Date

Registered Land Surveyor No. \_\_\_\_\_

WG. ON SOUTH LINE OF SW<sup>1</sup>/<sub>4</sub> SEC. 15 T33R25

SET CAST IRON MONUMENT FROM AREA  
RESURVEY C.I. FLUSH WITH SIGN + POST  
ON SOUTH SIDE.

200' 50"  
4-17-85  
H. LARSON  
B. GUETRKO  
T. RIEMENSUIDER

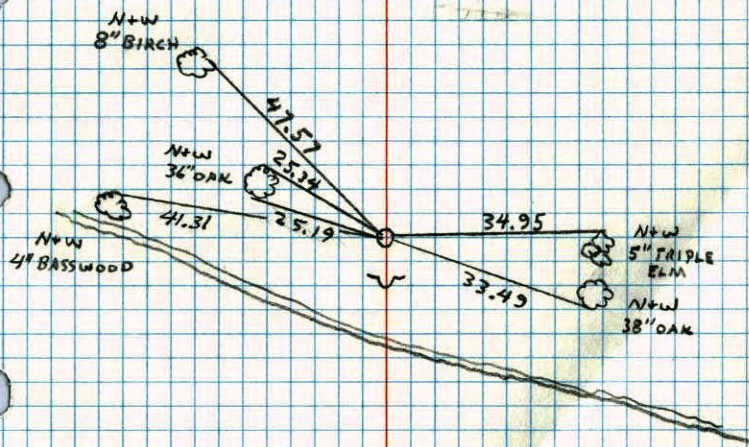

PICKEREL LAKE

NO. 448

TELEPHONE