

CERTIFICATE OF LOCATION OF GOVERNMENT CORNER

County of Anoka

State of Minnesota

Witness Corner Sec. 16, Township 33, Range 25

On the East Line of the Southeast Quarter of Sec. 16

I hereby certify that on the 17th day of April, 1985, I found the described corner which was

evidenced by Area Resurvey

and I further certify that to perpetuate the location of said corner, I did, at the exact location thereof, place a permanent marker consisting of a cast iron monument with a sign and post on the south side (SEE VRS - AREA RESURVEY)

which reference or witness monuments are located in the manner following:

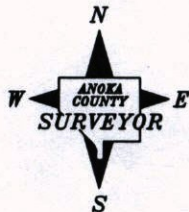
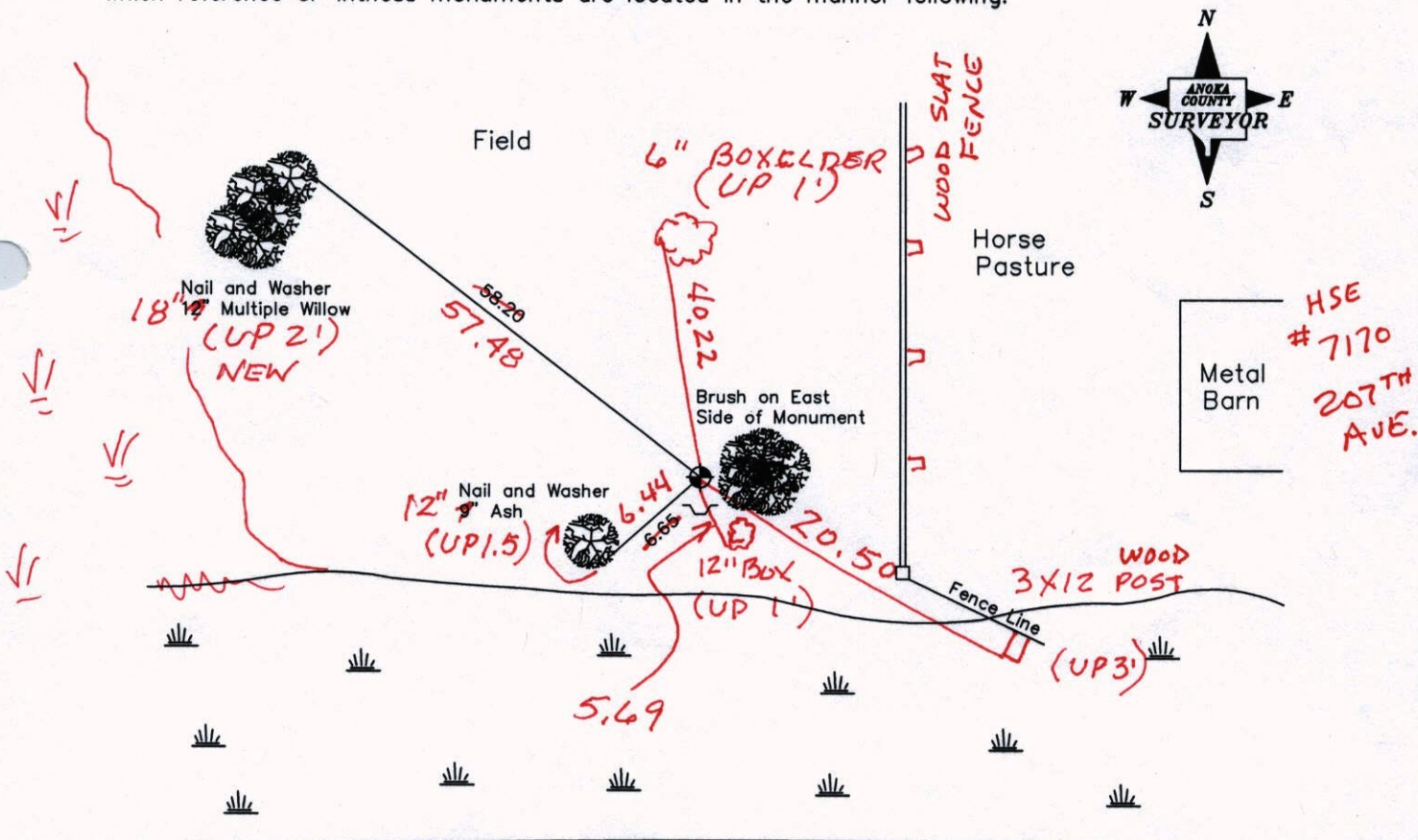

HSE #7170
207TH AVE.

BK-SH,SS
3-21-13

Revised date TAPED VRS

4-17-85
6-27-89
7-13-94
2-18-03

N.A.D. 1983 Co-ordinates
(1996 Adjustment)

County Project Co-ordinates		State Plane Co-ordinates	
Northing	212341.0389	Y	_____
Easting	452879.4437	X	_____

Date 2-18-03

SD = 0.10

N = 212340.8268

E = 452879.4713

CERTIFICATE OF LOCATION OF GOVERNMENT CORNER

County of Anoka

State of Minnesota

Witness Corner Sec. 16, Township 33, Range 25

On the East Line of the Southeast Quarter of Sec. 16

I hereby certify that on the 17th day of April, 1985, I found the described corner which was

evidenced by Area Resurvey

and I further certify that to perpetuate the location of said corner, I did, at the exact location thereof, place a permanent marker consisting of a cast iron monument with a sign and post on the south side

which reference or witness monuments are located in the manner following:

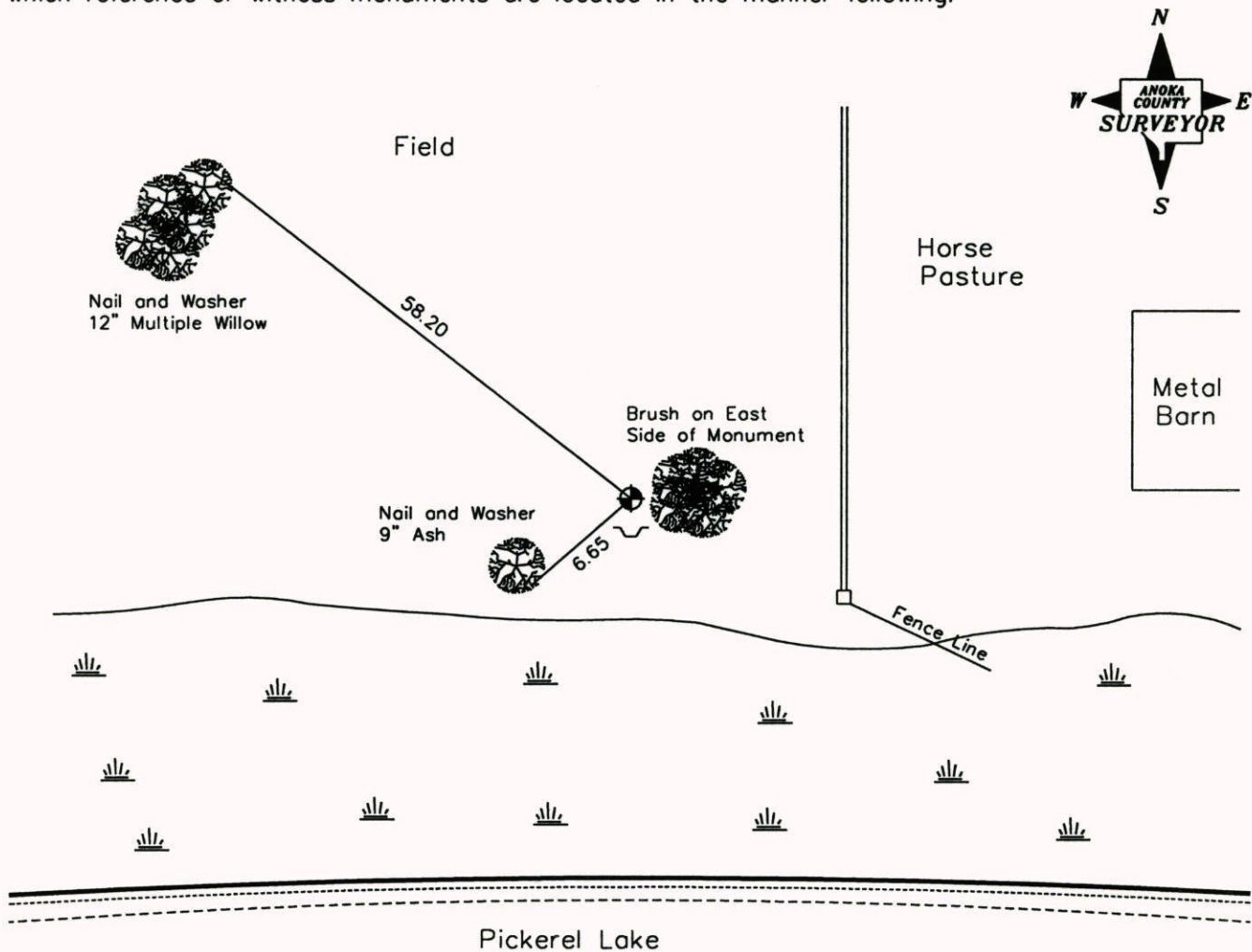

Revised date
4-17-85
6-27-89
7-13-94
2-18-03

N.A.D. 1983 Co-ordinates
(1996 Adjustment)

County Project Co-ordinates	
Northing	212341.0389
Easting	452879.4437

State Plane Co-ordinates	
Y	_____
X	_____

Date 2-18-03

CERTIFICATE OF LOCATION OF GOVERNMENT CORNER

County of Anoka

State of Minnesota

WITNESS Corner of Sec. 16 Township 33 Range 25

ONE E. LINE of SE 1/4

I hereby certify that on the 17 day of APRIL, 1985, I found the described corner which was evidenced by AREA RESURVEY

and I further certify that to perpetuate the location of said corner, I did, at the exact location thereof, place a permanent marker consisting of CAST IRON MONUMENT. SIGN AND POST ON SOUTH SIDE

which reference or witness monuments are located in the manner following:

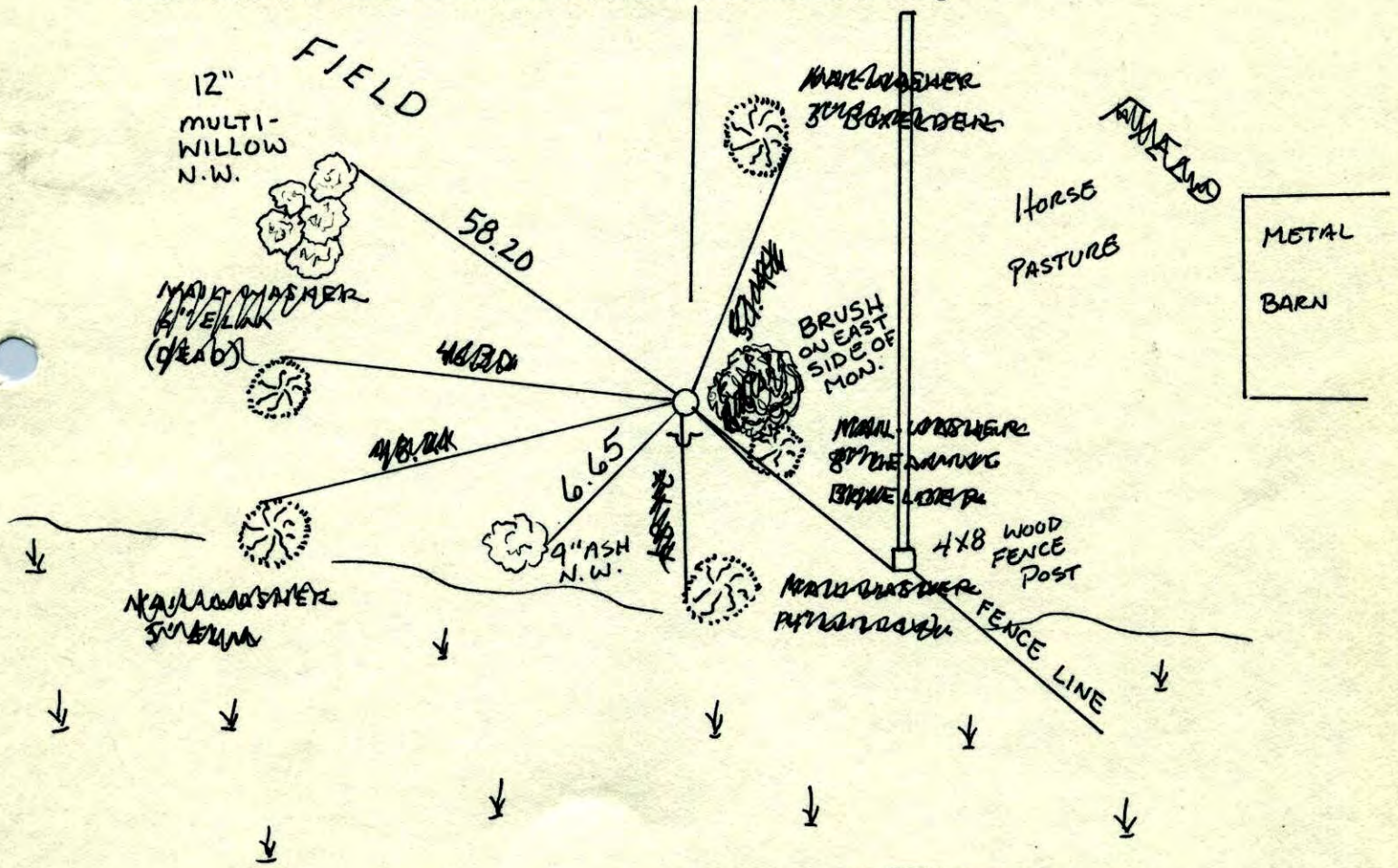

Revised date	Revised date	Revised date
4-17-85		
6-27-89		
7-13-94		
2-18-03		

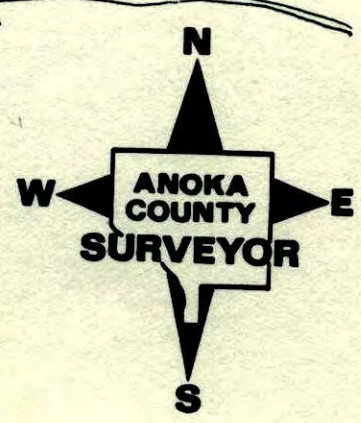

WITNESS CORNER ON THE EAST LINE OF
THE SOUTHEAST 1/4 SEC 16 T33 R25
RETIRED CAST IRON MONUMENT. SIGN AND
POST ON THE SOUTH SIDE.

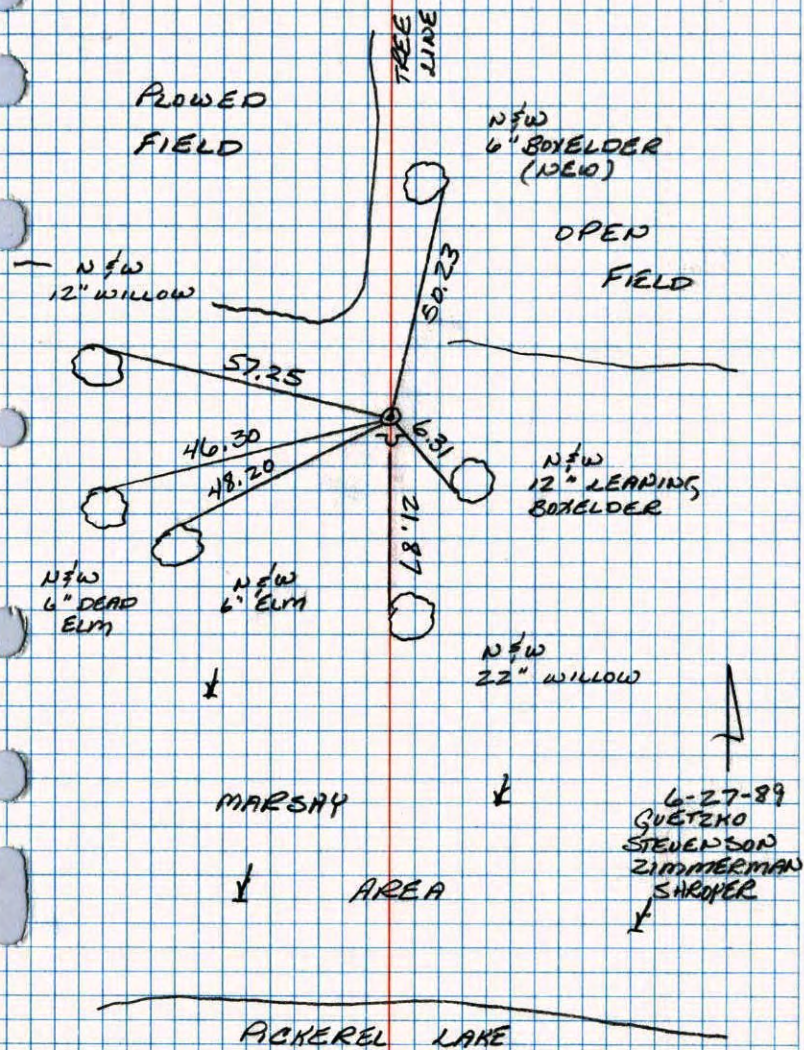

W.C. ON EAST LINE OF SE 1/4 SEC. 16 T33 R25

SET CAST IRON MONUMENT FROM AREA

RESURVEY C.I. FLUSH WITH SIGN POST ON
SOUTH SIDE.

