

CERTIFICATE OF LOCATION OF GOVERNMENT CORNER

County of Anoka

State of Minnesota

North 1/4 Corner of Sec. 21, Township 33, Range 25

I hereby certify that on the 1st day of August, 1973, I found the described corner which was evidenced by 1/2 inch iron rod found by N.C. Hoium

and I further certify that to perpetuate the location of said corner, I did, at the exact location thereof, place a permanent marker consisting of a cast iron monument (down 0.5'±)

which reference or witness monuments are located in the manner following:

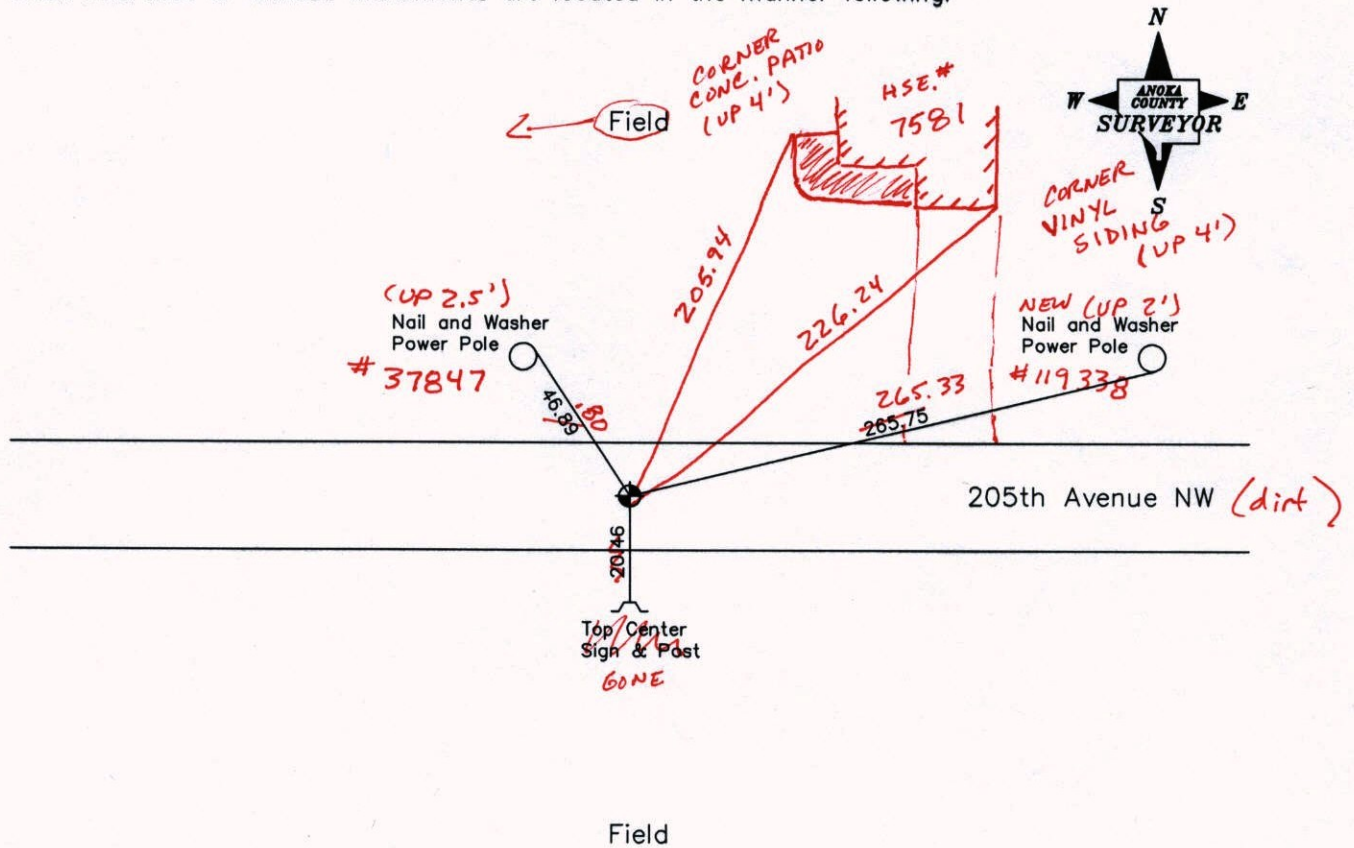

11-1-13
BK-SS
T/T -VRS

Revised date

7-8-85
9-1-88
7-7-94

N.A.D. 1983 Co-ordinates
(1996 Adjustment)

County Project Co-ordinates		State Plane Co-ordinates	
Northing	212025.3262	Y	_____
Easting	450239.3572	X	_____

Date 9-24-02

VRS 3DQ=0.07 N= 212025.3215 E= 450239.3470

CERTIFICATE OF LOCATION OF GOVERNMENT CORNER

County of Anoka

State of Minnesota

North 1/4 Corner of Sec. 21, Township 33, Range 25

I hereby certify that on the 1st day of August, 1973, I found the described corner which was evidenced by 1/2 inch iron rod found by N.C. Hoium

and I further certify that to perpetuate the location of said corner, I did, at the exact location thereof, place a permanent marker consisting of a cast iron monument

which reference or witness monuments are located in the manner following:

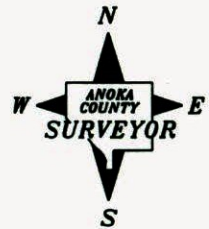

Field

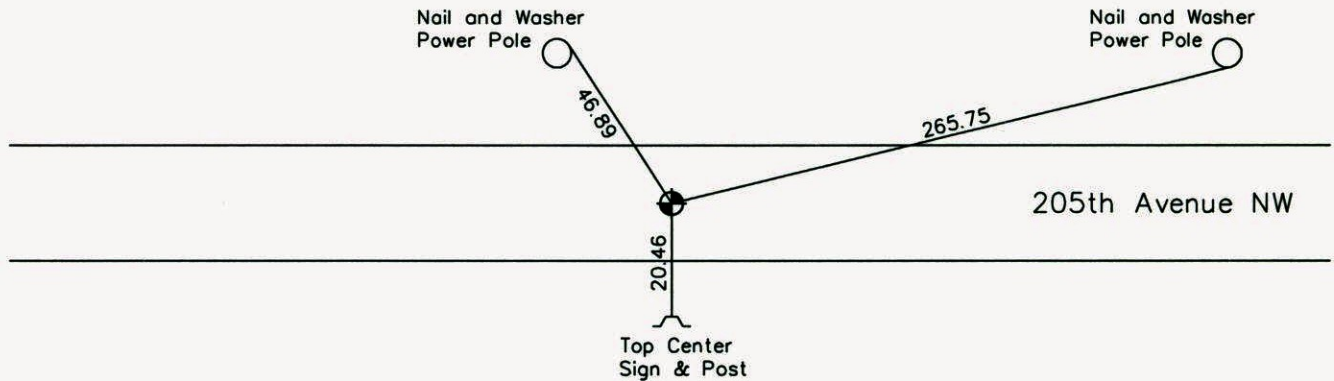

Field

Revised date

Table with 2 columns: date and empty space. Dates listed: 7-8-85, 9-1-88, 7-7-94.

N.A.D. 1983 Co-ordinates (1996 Adjustment)

Table with 2 main columns: 'County Project Co-ordinates' and 'State Plane Co-ordinates'. Sub-rows for 'Northing' and 'Easting' with values 212025.3262 and 450239.3572. Sub-rows for 'Y' and 'X' with blank lines.

Date 9-24-02

CERTIFICATE OF LOCATION OF GOVERNMENT CORNER

County of Anoka

State of Minnesota

NORTH Corner of Sec. 21 Township 33 Range 25

I hereby certify that on the 1 day of AUGUST, 19 73, I found the described corner which was evidenced by 1/2" IRON ROD FOUND BY N.C. HOUM

and I further certify that to perpetuate the location of said corner, I did, at the exact location thereof, place a permanent marker consisting of CAST IRON MON.

which reference or witness monuments are located in the manner following:

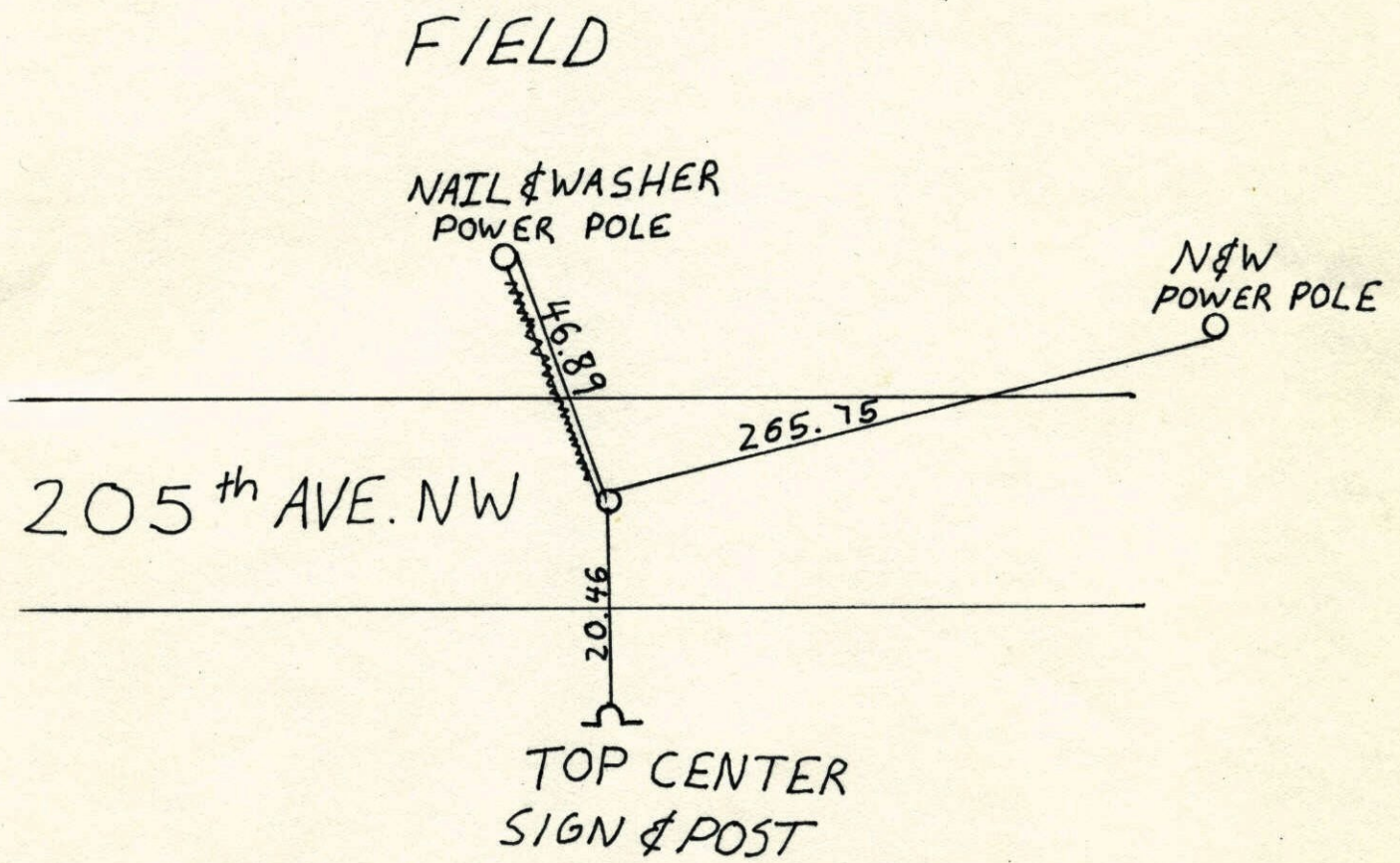

Revised date	Revised date	Revised date
7-8-85		
9-1-88		
7-7-94		

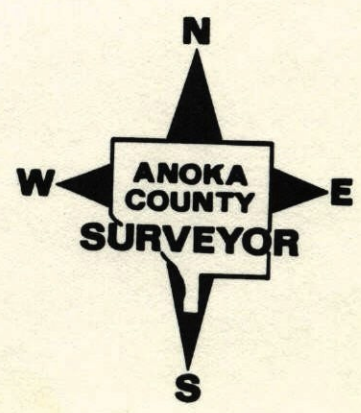

N¹/₄ Sec. 21 T. 33 R. 25

RETIED CAST IRON MONUMENT

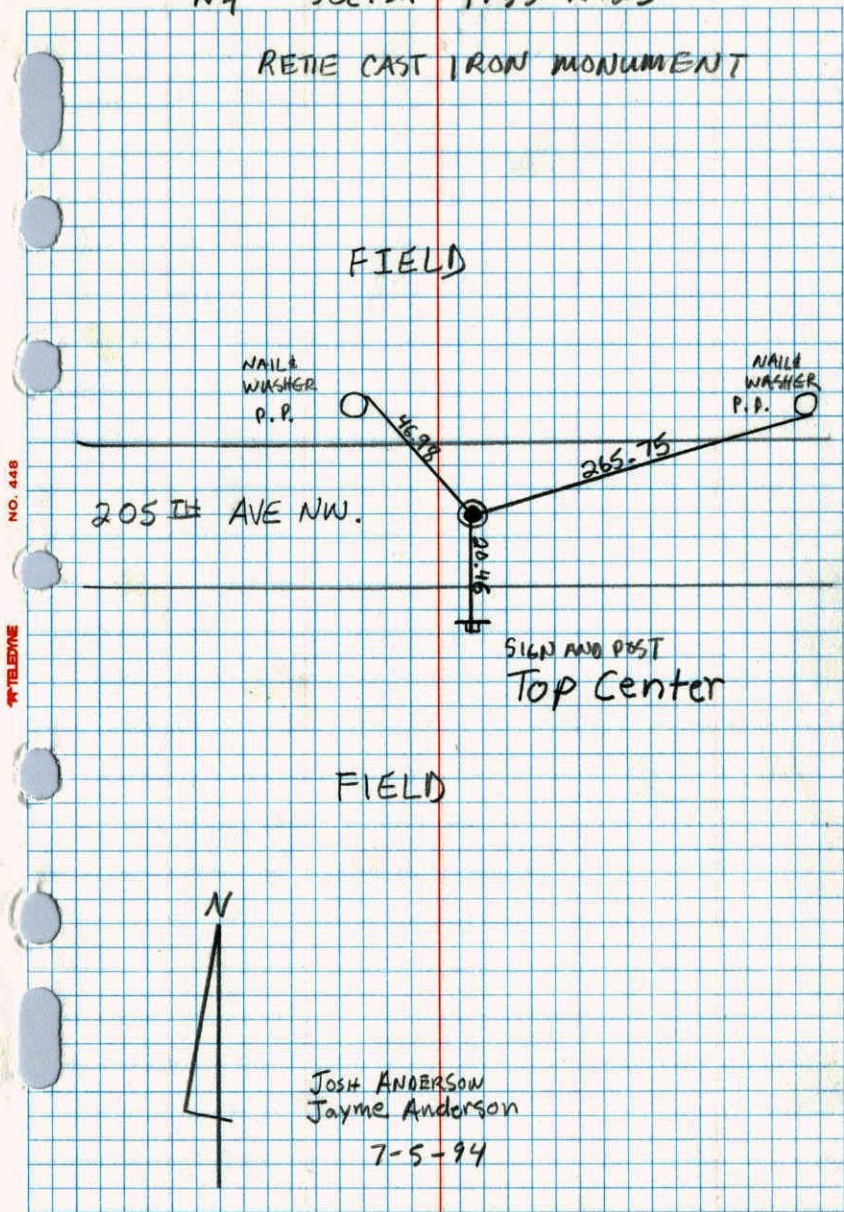

NO. 448

TELEPHONE

JOSH ANDERSON
Jayme Anderson
7-5-94

N¹/₄ CORNER SEC 21 T33 R25

RETIED CAST IRON MONUMENT

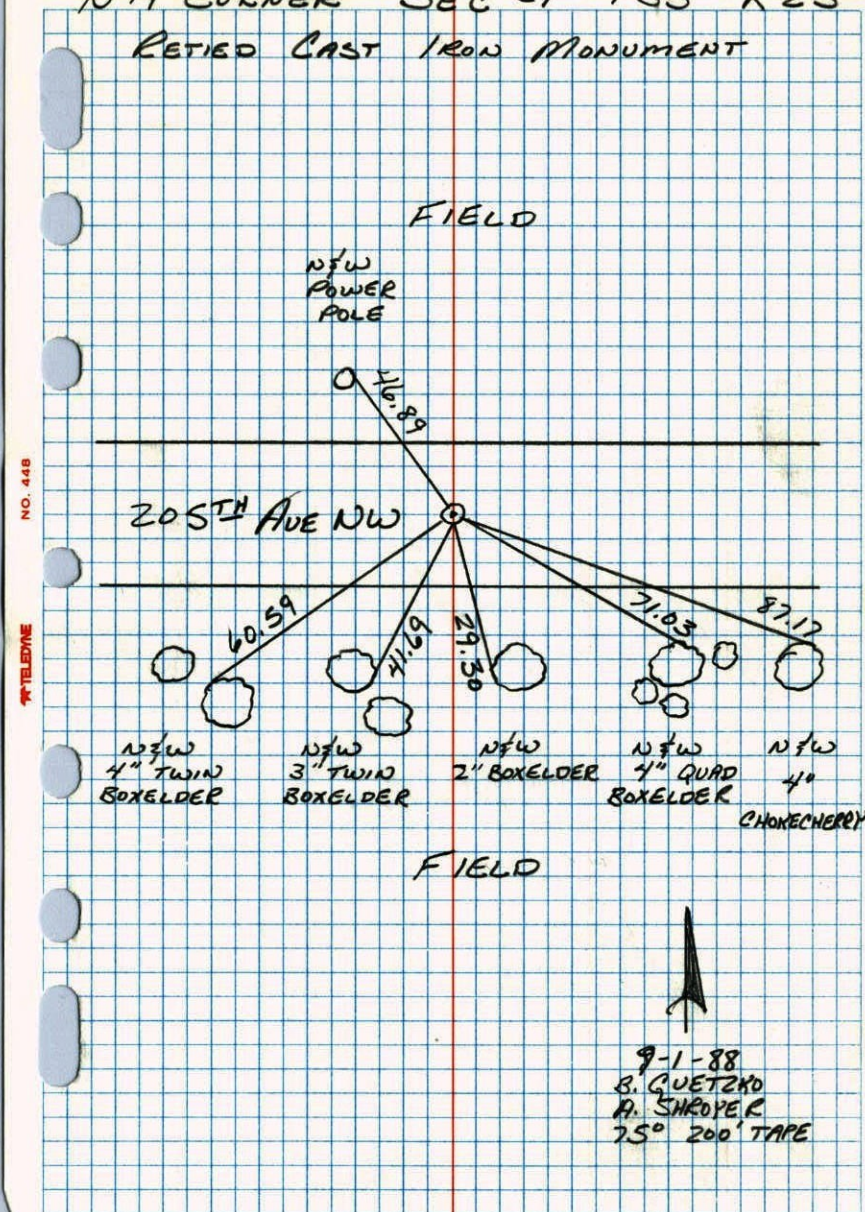

NO. 448

TELEPHONE

9-1-88
B. GUETZKO
A. SHROPER
75° 200' TAPE

NFW
POWER
POLE

205th AVE NW

NFW
4" TWIN
BOXELDER

NFW
3" TWIN
BOXELDER

NFW
2" BOXELDER

NFW
4" QUAD
BOXELDER

NFW
4"
CHORECHERRY

FIELD

N 1/4 Cor. Sec. 21 T33 R25

1/2" iron rod found by N.C. Houim.
replaced iron rod with cast iron monument
down 0.4'±

Aug 1, 1913
B. Olson
D. Brien
D. Farmer

Fence →
Broken down

OPEN FIELD

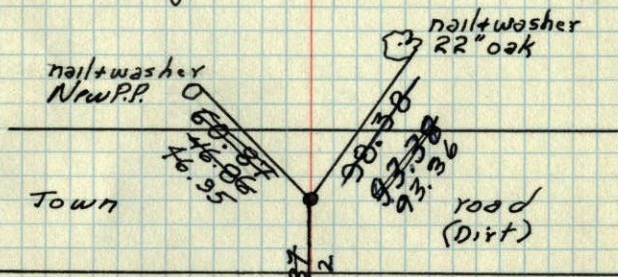

Jan. 9 1966
M.D. Anderson
D.L. Potter

TIE CHECK	TIECHECK
7-20-76	8-2-82
G. ADAMS	P. ROSS
S. BRIEN	P. HORNBY
J. STEPHENS	

TIE CHECK
7-11-79
B. STEPHENS
D. STEPHENS
P. ROSS

Only one tie left
Could not get reading
in the open field
7/13/62

TEMPERATURE CORRECTED
AND HORIZONTALLY
TAPED MEASUREMENTS

ROLAND W. ANDERSON
COUNTY SURVEYOR
ANOKA COUNTY, MINNESOTA

N 1/4 Cor. Sec. 21-T 33-R 25

1/2" iron rod in E dirt road

Cor. found by N.C. Horum

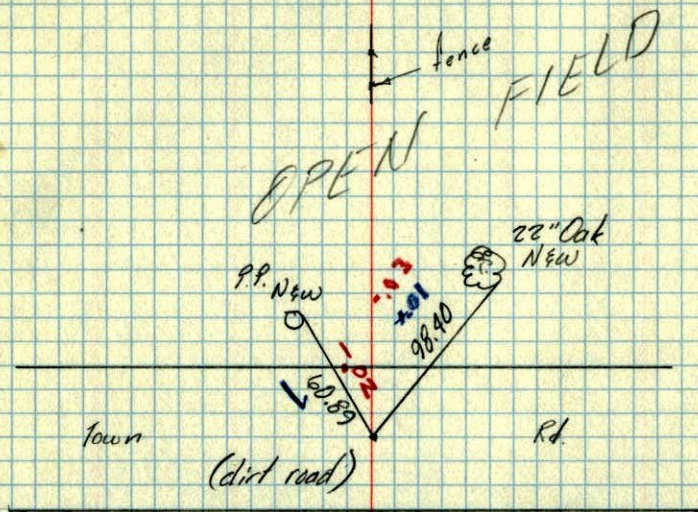

OPEN FIELD

Jan 9, 1966

M.D. Anderson
D.L. Potter

temp. 80° ✓
tape # 7 ✓