

CERTIFICATE OF LOCATION OF GOVERNMENT CORNER

County of Anoka

State of Minnesota

North 1/4 Corner of Sec. 19 Township 33 Range 25

On the 21st day of August, 1964, the described corner was evidenced by area resurvey

and to perpetuate the location of said corner, at the exact location thereof, a permanent marker was placed consisting of a cast iron monument (ON E E)

AND on the 23rd day of April, 2013, said permanent marker was found and the ties were updated

Updated reference ties are as shown below.

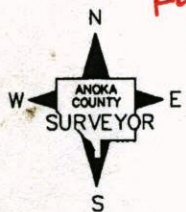
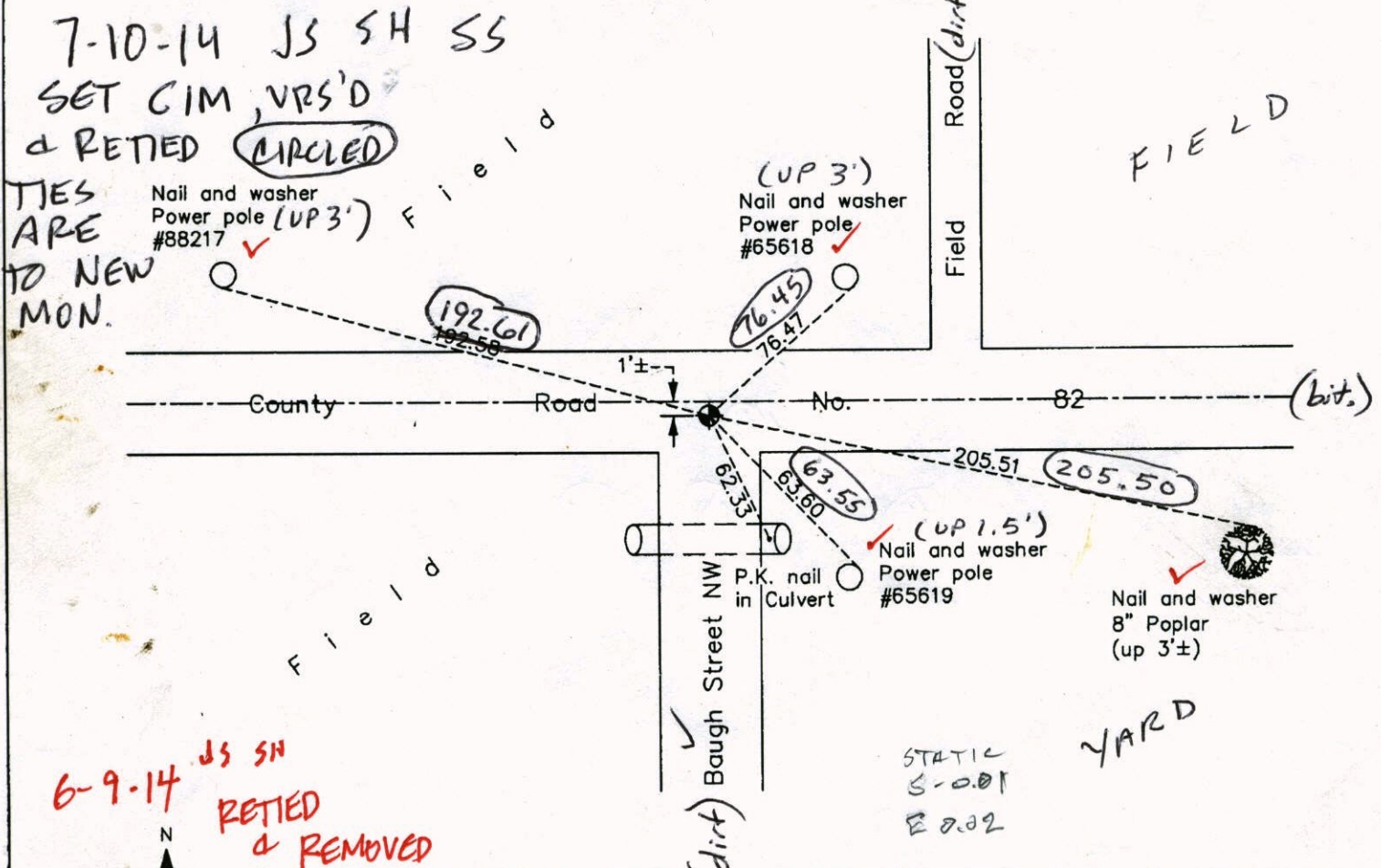

Revision Date
2/04/14

N.A.D. 1983 Coordinates
(1996 Adjustment)

County Project Coordinates	
Northing	212124.7690
Easting	439696.7565
Date	8/21/02

3D = 0.05

N: 212124.8326
E: 439696.7170

I hereby certify that this United States public land survey monument record is correct and complete to the best of my knowledge and belief.

Larry D. Hoium Date 2/04/14
Larry D. Hoium, Anoka County Surveyor
Minnesota License Number 18165

3DQ = 0.06

N = 212124.7596
E = 439696.6877

CERTIFICATE OF LOCATION OF GOVERNMENT CORNER

County of Anoka

State of Minnesota

North 1/4 Corner of Sec. 19 Township 33 Range 25

On the 21st day of August, 1964, the described corner was evidenced by area resurvey

and to perpetuate the location of said corner, at the exact location thereof, a permanent marker was placed consisting of a cast iron monument

AND on the 23rd day of April, 2013, said permanent marker was found and the ties were updated

Updated reference ties are as shown below.

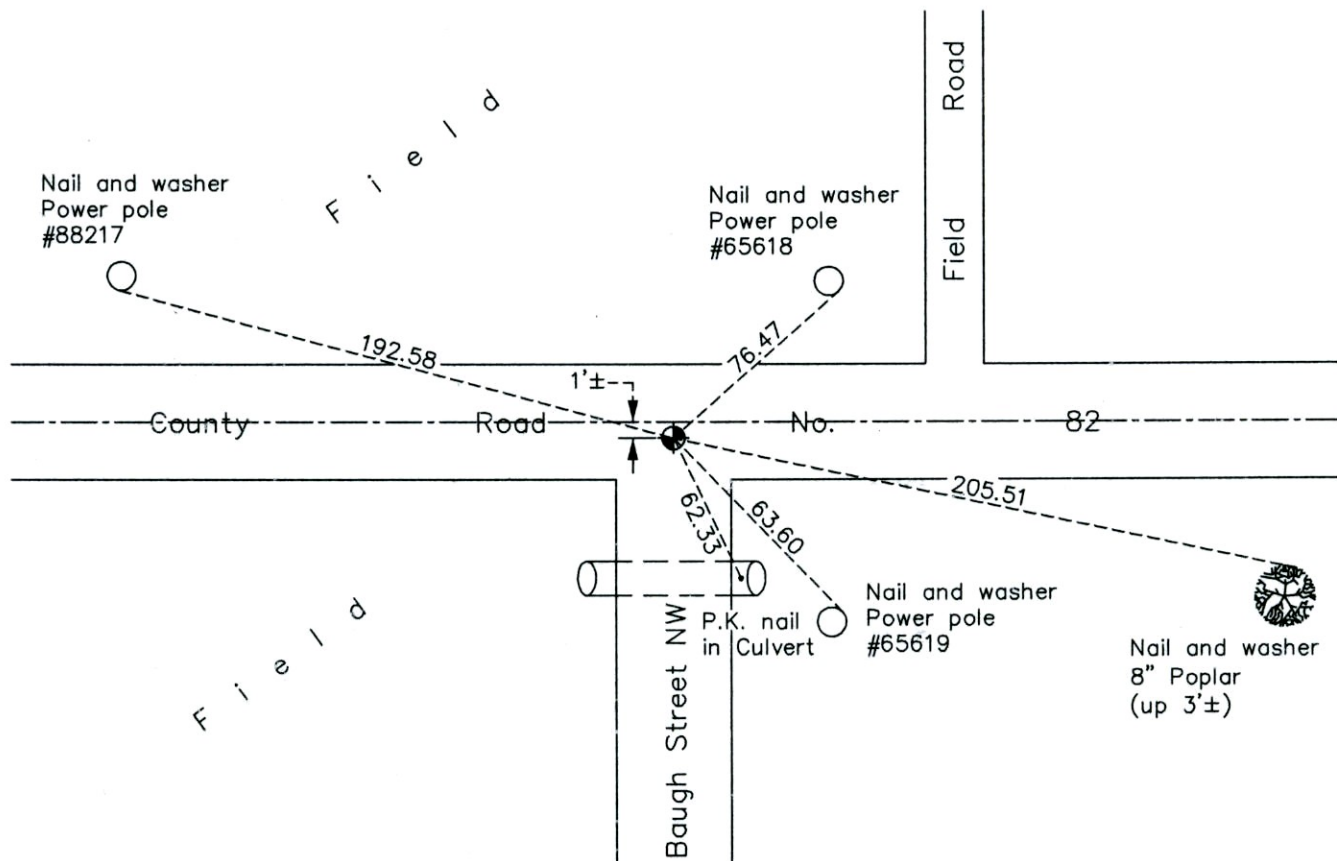

N
W ANOKA COUNTY SURVEYOR E
S

Revision Date
2/04/14

N.A.D. 1983 Coordinates
(1996 Adjustment)

County Project Coordinates	
Northing	212124.7690
Easting	439696.7565
Date	8/21/02

I hereby certify that this United States public land survey monument record is correct and complete to the best of my knowledge and belief.

Larry D. Hoium Date 2/04/14

Larry D. Hoium, Anoka County Surveyor
Minnesota License Number 18165

CERTIFICATE OF LOCATION OF GOVERNMENT CORNER

County of Anoka

State of Minnesota

North 1/4 Corner of Sec. 19, Township 33, Range 25

I hereby certify that on the 21st day of August, 1964, I found the described corner which was evidenced by Area Resurvey

and I further certify that to perpetuate the location of said corner, I did, at the exact location thereof, place a permanent marker consisting of a cast iron monument
(1' S OF E)

which reference or witness monuments are located in the manner following:

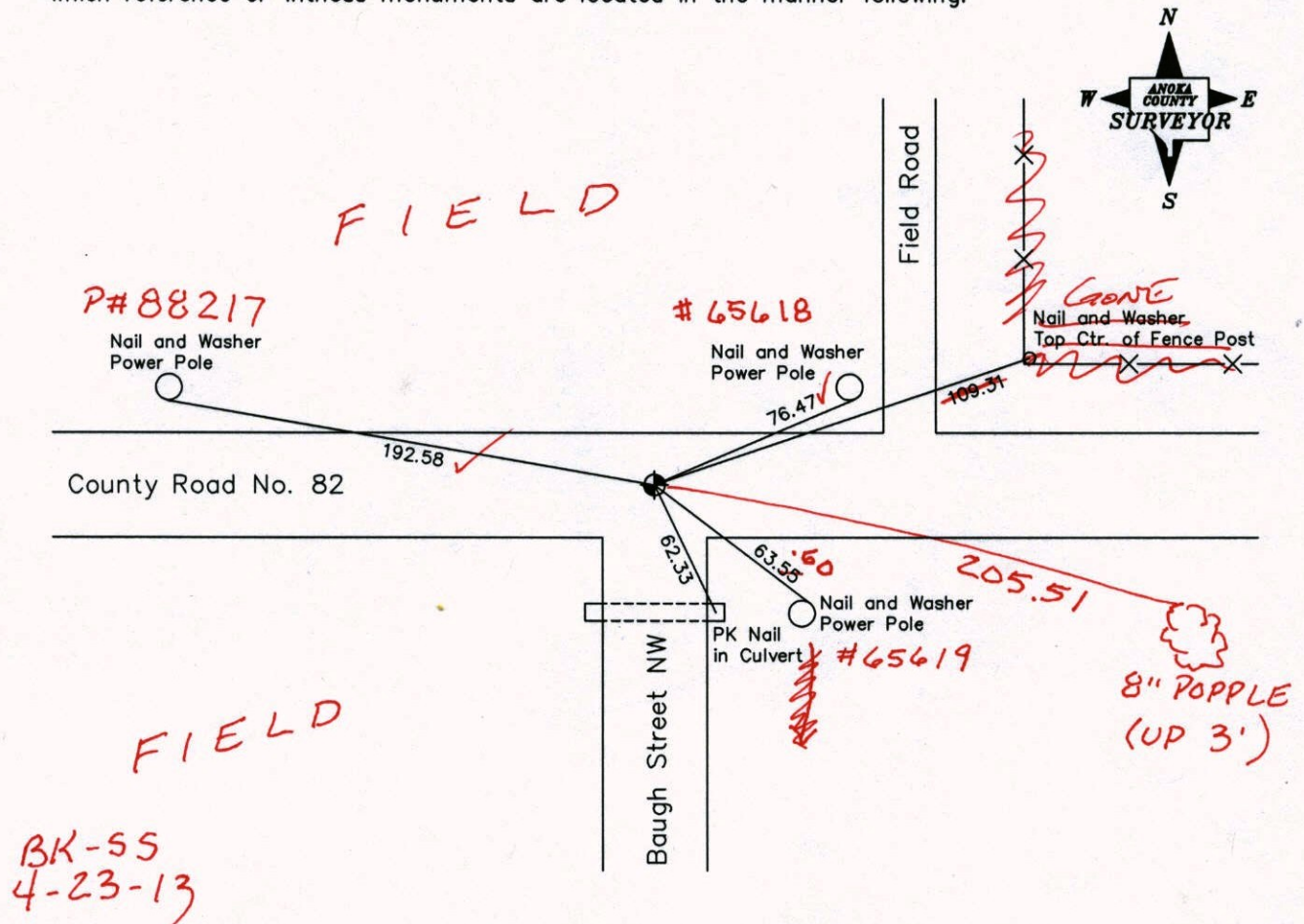

Revised date Revised date

3-26-75	8-26-88
7-26-76	6-27-94
10-31-80	
7-30-82	
7-8-85	

N.A.D. 1983 Co-ordinates
(1996 Adjustment)

County Project Co-ordinates		State Plane Co-ordinates	
Northing	212124.7690	Y	_____
Easting	439696.7565	X	_____

Date 8-21-02

3D 0.06

N = 21214.8100

E = 439696.7371

CERTIFICATE OF LOCATION OF GOVERNMENT CORNER

County of Anoka

State of Minnesota

North 1/4 Corner of Sec. 19, Township 33, Range 25

I hereby certify that on the 21st day of August, 1964, I found the described corner which was evidenced by Area Resurvey

and I further certify that to perpetuate the location of said corner, I did, at the exact location thereof, place a permanent marker consisting of a cast iron monument

which reference or witness monuments are located in the manner following:

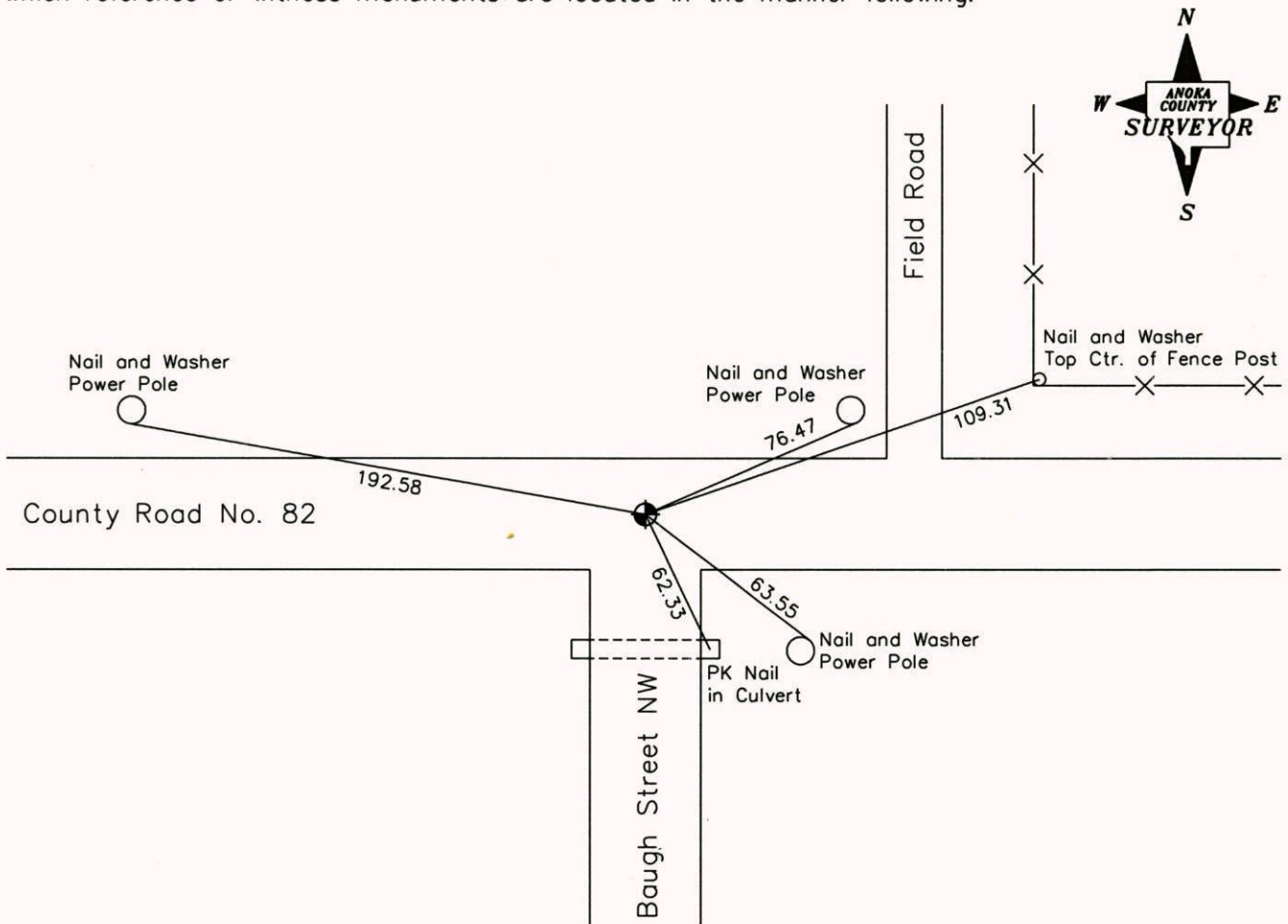

Revised date Revised date

N.A.D. 1983 Co-ordinates
(1996 Adjustment)

3-26-75	8-26-88
7-26-76	6-27-94
10-31-80	
7-30-82	
7-8-85	

County Project Co-ordinates	State Plane Co-ordinates
Northing <u>212124.7690</u>	Y _____
Easting <u>439696.7565</u>	X _____

Date 8-21-02

CERTIFICATE OF LOCATION OF GOVERNMENT CORNER

County of Anoka

State of Minnesota

NORTH 1/4 Corner of Sec. 19 Township 33 Range 25

I hereby certify that on the 21st day of AUGUST, 1964, I found the described corner which was evidenced by AREA RESURVEY

and I further certify that to perpetuate the location of said corner, I did, at the exact location thereof, place a permanent marker consisting of CAST IRON MONUMENT

which reference or witness monuments are located in the manner following:

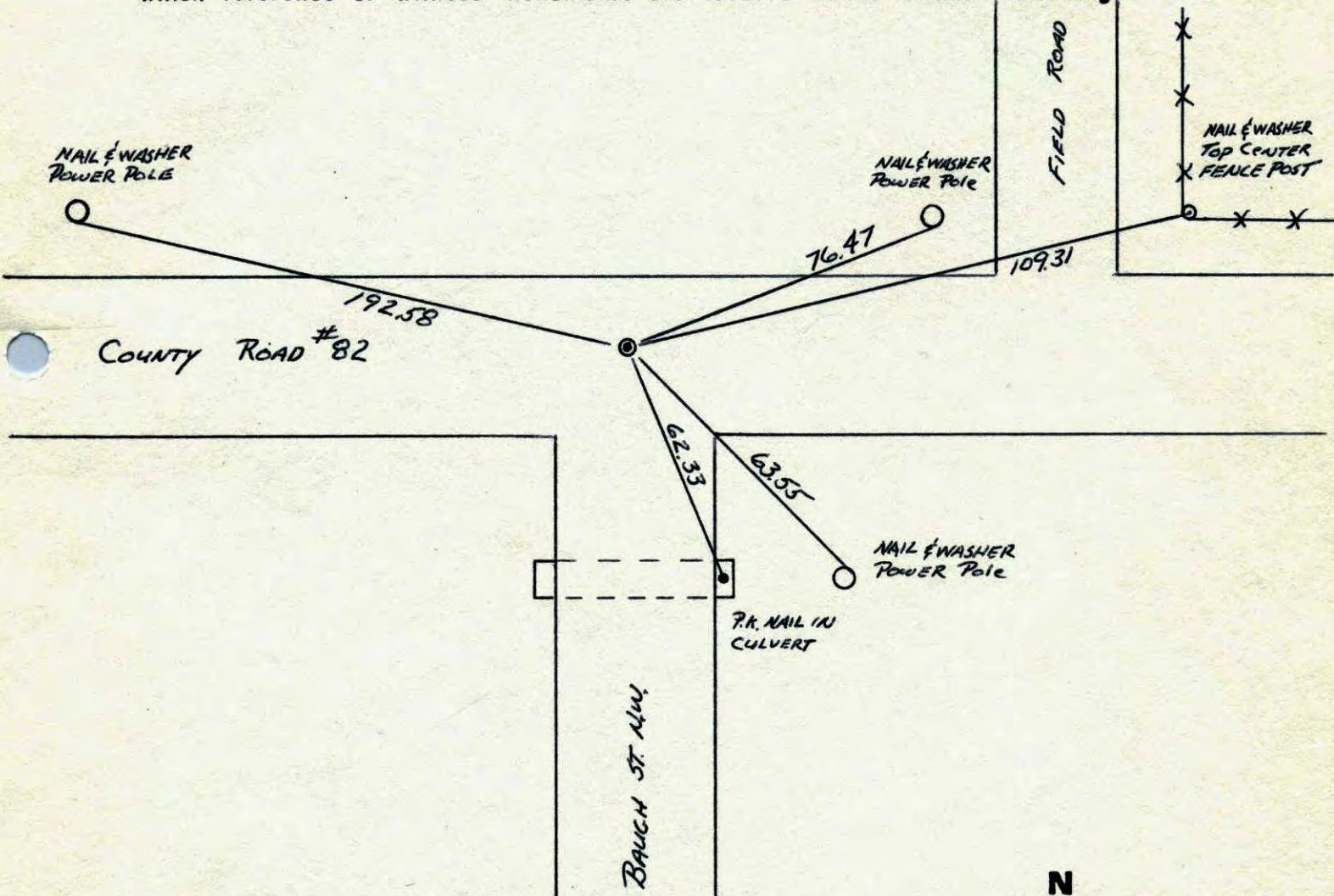

Revised date	Revised date	Revised date
3-26-75		
7-26-76		
10-31-80		
7-30-82		
7-8-85		
8-26-88		
6-27-94		

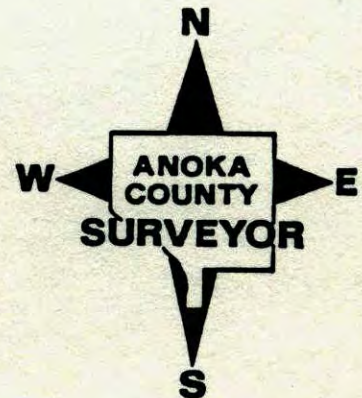

N 1/4 CORNER SEC 19 T33 R25

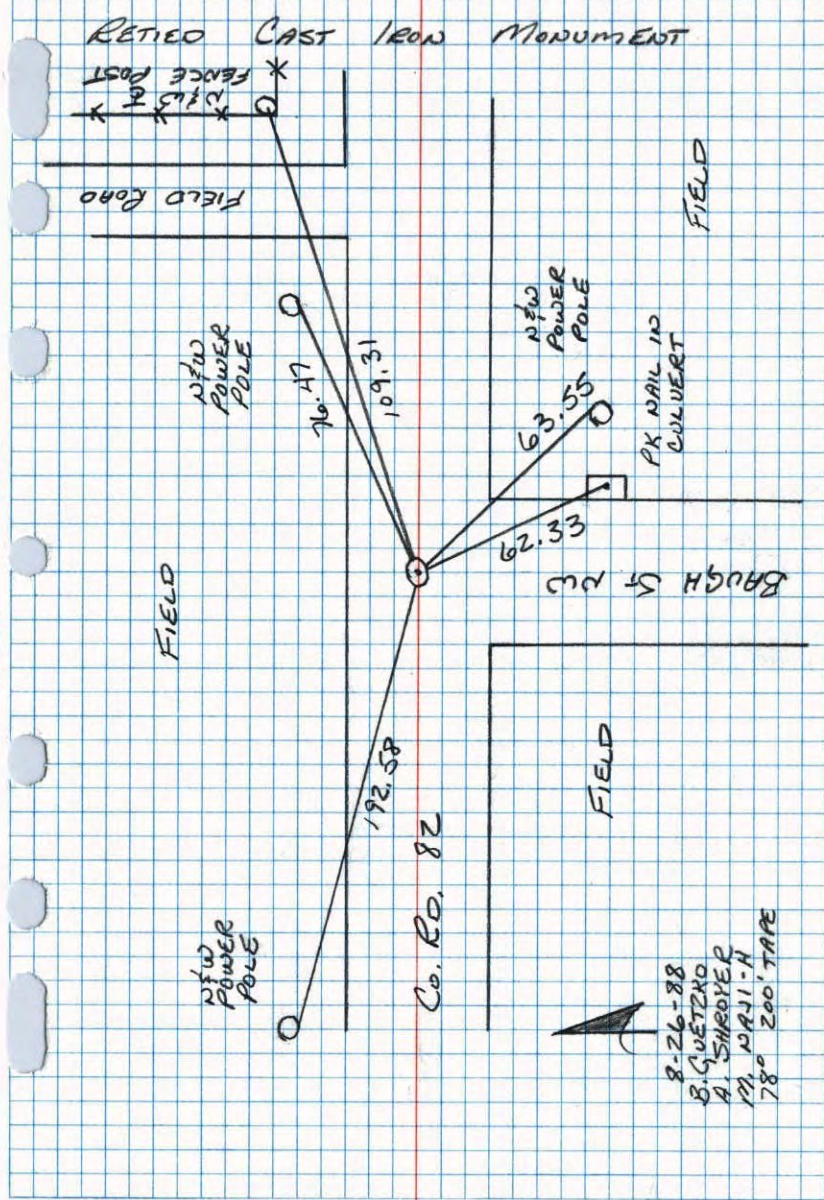

NO. 448 TELEPHONE

N 1/4 COR. SEC. 19 T.33 R.25

Set Cast Iron Monument from Resurvey Aug. 21, 1964 J. Oliver - N. Lirgeard RETIED CAST IRON MONUMENT

C.I. PUNCH, ON EAST, WEST E DOWN .5'



3-26-75 H. LARSON B. GUETZKO J. BEOTTCHER 15° *14

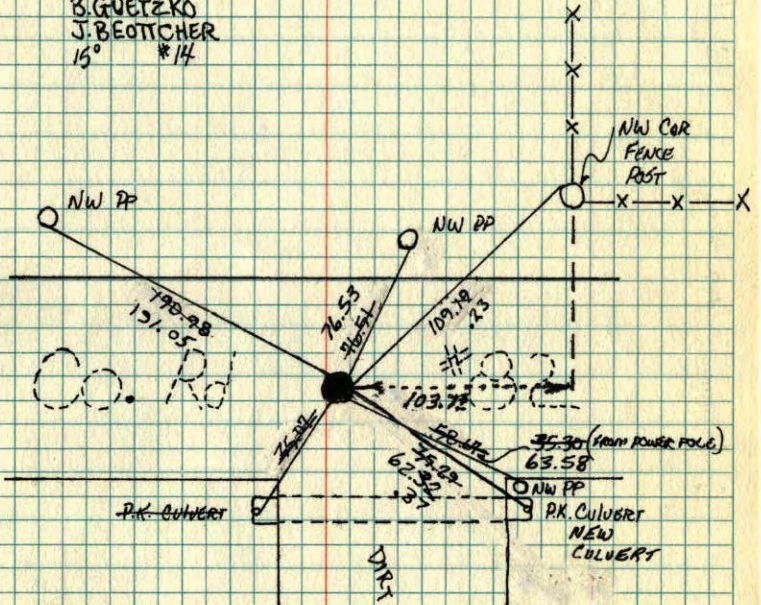

TIE CHECK 7-26-76 G. HODGINS S. BREIN J. STEPHENS

TIE CHECK 10-31-80 B. GUETZKO D. NAGLAK

TIE CHECK 7-30-82 P. ROSS P. HORNBY

TEMPERATURE CORRECTED AND HORIZONTALLY TAPED MEASUREMENTS ROLAND W. ANDERSON COUNTY SURVEYOR ANOKA COUNTY, MINNESOTA

N¹/₄ Cor. Sec. 19, T 33, R 25

Set Cast Iron Monument From Resurvey.



21 Aug 64
68±5
J. Oliver
N. Livgard

