

CERTIFICATE OF LOCATION OF GOVERNMENT CORNER

County of Anoka

State of Minnesota

Northwest Corner of Sec. 3, Township 33, Range 25

I hereby certify that on the 14th day of October, 1968, I found the described corner which was evidenced by Area Resurvey

and I further certify that to perpetuate the location of said corner, I did, at the exact location thereof, place a permanent marker consisting of a cast iron monument with a sign and post on the north side Angle Iron 0.5' south of MON.

which reference or witness monuments are located in the manner following:

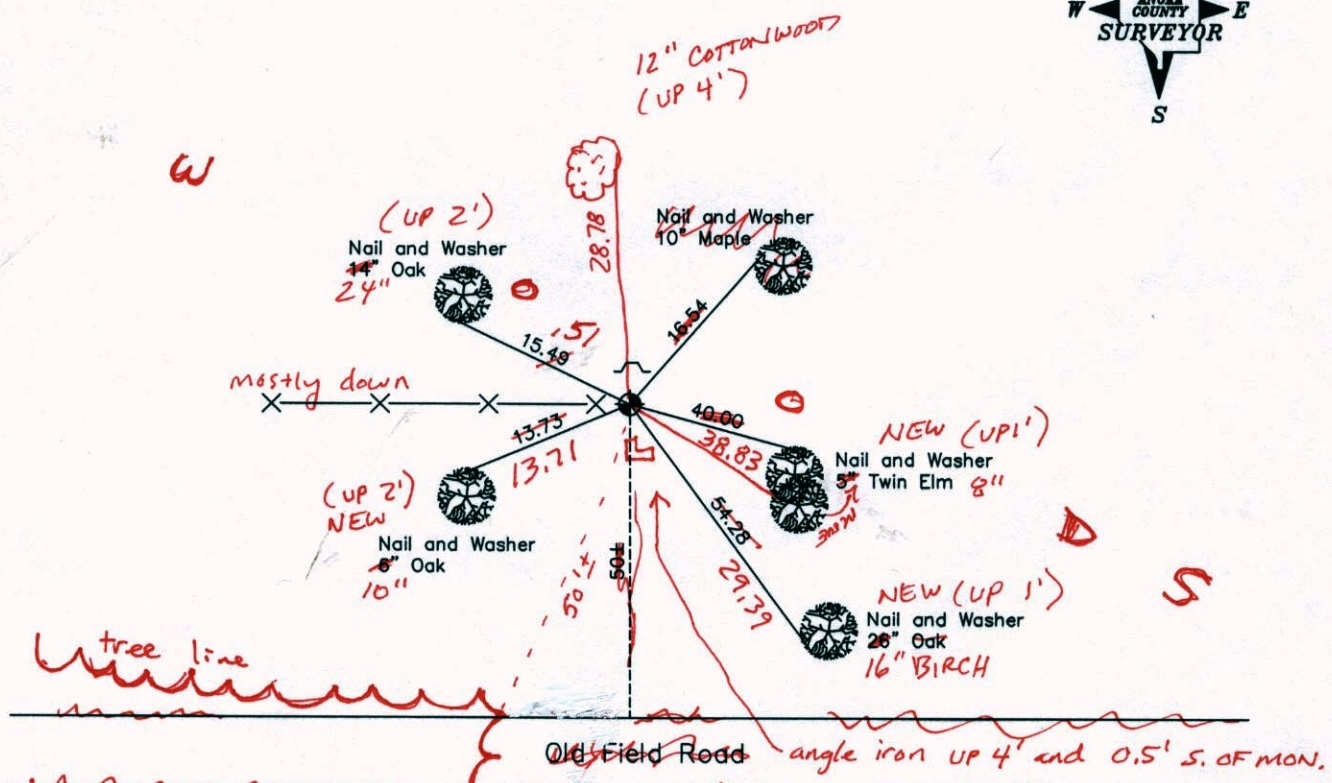
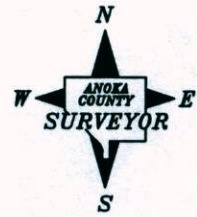

3-19-13
 JS-BK-SS
 Taped
 Backyard
 HSE # 22780
 OLIVINE ST.

Revised date	6-22-87
	7-11-94

N.A.D. 1983 Coordinates
(1996 Adjustment)

County Project Coordinates		State Plane Coordinates	
Northing	227630.7994	Y	_____
Easting	452844.0207	X	_____

Date 12-16-02

CERTIFICATE OF LOCATION OF GOVERNMENT CORNER

County of Anoka

State of Minnesota

Northwest Corner of Sec. 3, Township 33, Range 25

I hereby certify that on the 14th day of October, 1968, I found the described corner which was evidenced by Area Resurvey

and I further certify that to perpetuate the location of said corner, I did, at the exact location thereof, place a permanent marker consisting of a cast iron monument with a sign and post on the north side

which reference or witness monuments are located in the manner following:

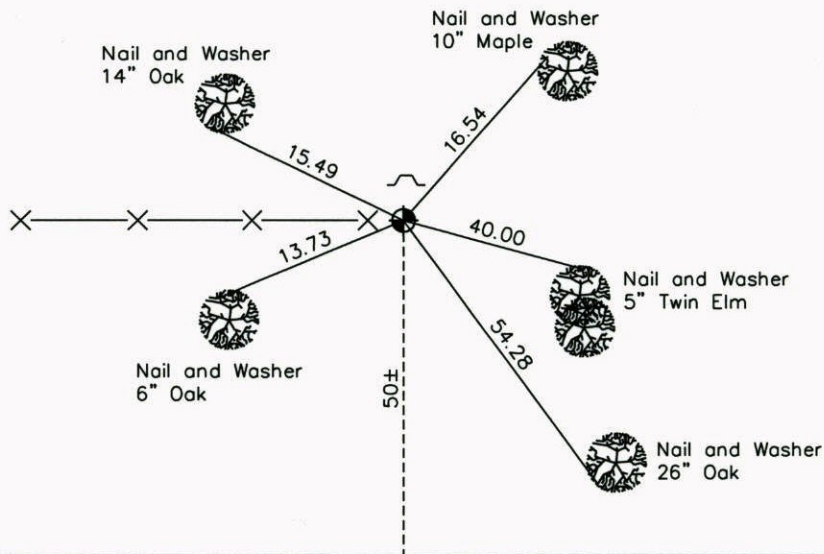
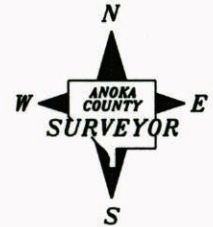

Old Field Road

Revised date

6-22-87
7-11-94

N.A.D. 1983 Coordinates
(1996 Adjustment)

County Project Coordinates	State Plane Coordinates
Northing <u>227630.7994</u>	Y _____
Easting <u>452844.0207</u>	X _____

Date 12-16-02

CERTIFICATE OF LOCATION OF GOVERNMENT CORNER

County of Anoka State of Minnesota

NORTHWEST Corner of Sec. 3 Township 33 Range 25

I hereby certify that on the 14 day of OCTOBER, 19 68, I found the described corner which was evidenced by AREA RESURVEY

and I further certify that to perpetuate the location of said corner, I did, at the exact location thereof, place a permanent marker consisting of CAST IRON MONUMENT
SIGN & POST ON NORTH SIDE

which reference or witness monuments are located in the manner following:

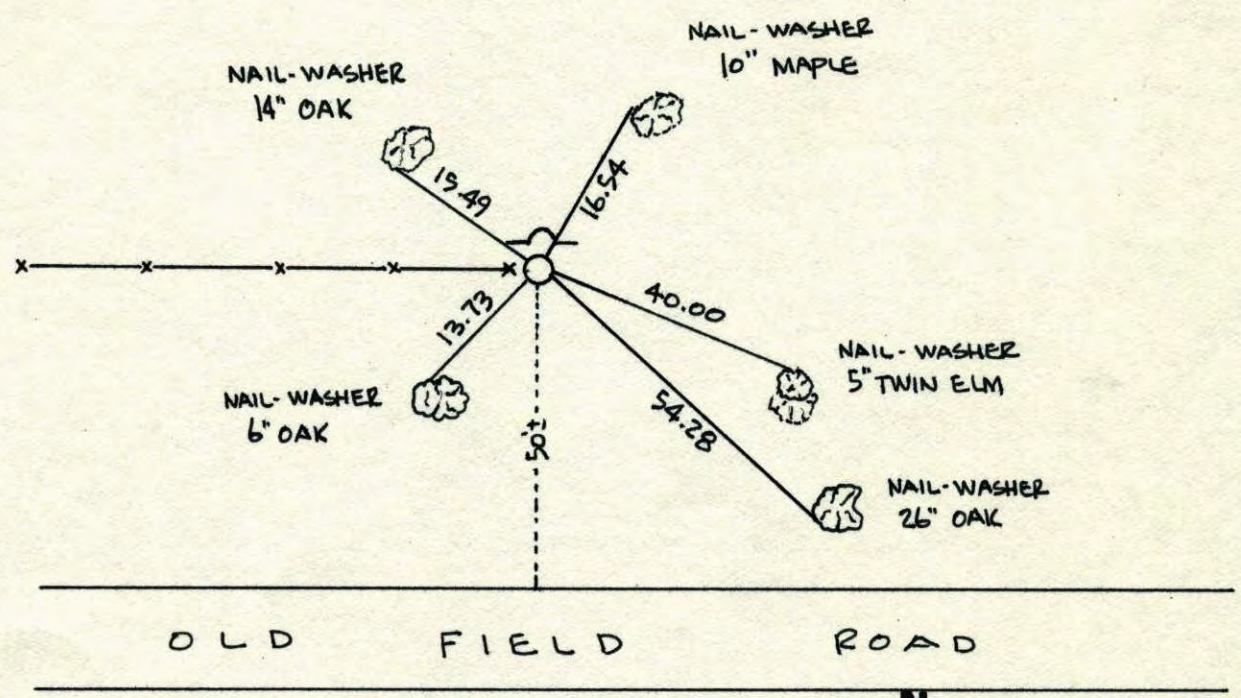

Revised date	Revised date	Revised date
6-22-87		
7-11-94		

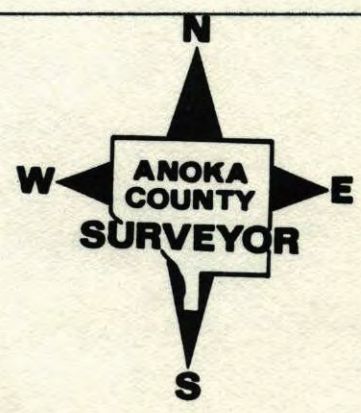

NW 1/4 Sec. 3 TW. 33 R. 25

RETIE CAST IRON MONUMENT
SIGN AND POST ON NORTH SIDE.

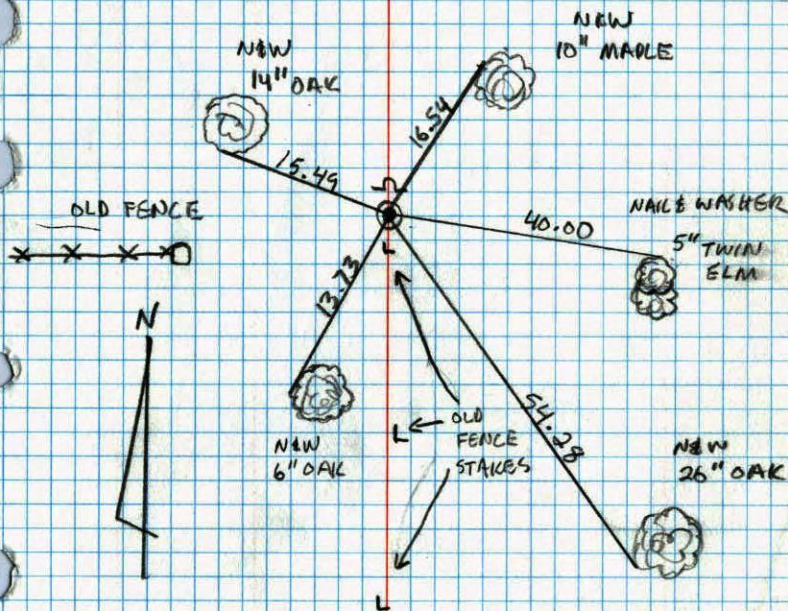

MONUMENT $\pm 50'$
from road

OLD ROAD

JOSH & JAYME ANDERSON

7-11-94

NO. 448

TELETYPE