

# CERTIFICATE OF LOCATION OF GOVERNMENT CORNER

County of Anoka                      State of Minnesota

## East 1/4 Corner of Sec. 19, Township 33, Range 25

I hereby certify that on the 3rd day of October, 1963, I found the described corner which was evidenced by a 3/4 inch pinched iron pipe

and I further certify that to perpetuate the location of said corner, I did, at the exact location thereof, place a permanent marker consisting of a cast iron monument CR. #82 4" 4'± S. CR. #65

which reference or witness monuments are located in the manner following:

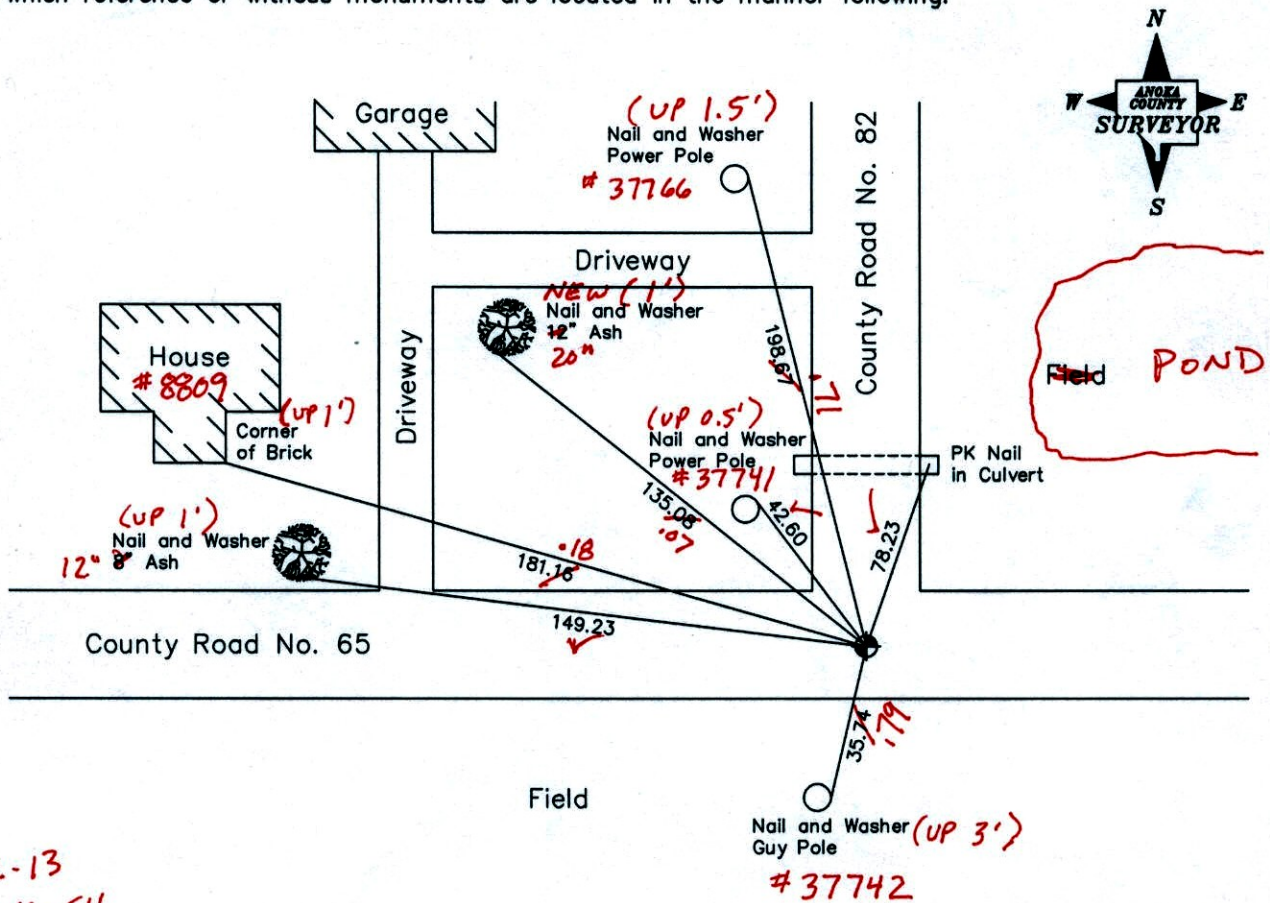

4-22-13  
BK-SS-SH  
T/T-VRS

Revised date	Revised date
6-26-85	10-1-02
8-26-88	
6-27-94	
7-5-94	
5-6-99	

N.A.D. 1983 Co-ordinates  
(1996 Adjustment)

County Project Co-ordinates		State Plane Co-ordinates	
Northing	209500.1629	Y	_____
Easting	442363.2797	X	_____

Date 8-21-02

VRS 3DQ = 0.04      N = 209500.1860      E = 442363.2722

# CERTIFICATE OF LOCATION OF GOVERNMENT CORNER

County of Anoka                      State of Minnesota

## East 1/4 Corner of Sec. 19, Township 33, Range 25

I hereby certify that on the 3rd day of October, 1963, I found the described corner which was evidenced by a 3/4 inch pinched iron pipe

and I further certify that to perpetuate the location of said corner, I did, at the exact location thereof, place a permanent marker consisting of a cast iron monument

which reference or witness monuments are located in the manner following:

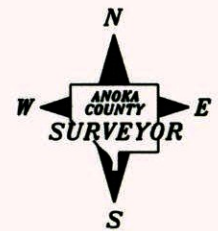
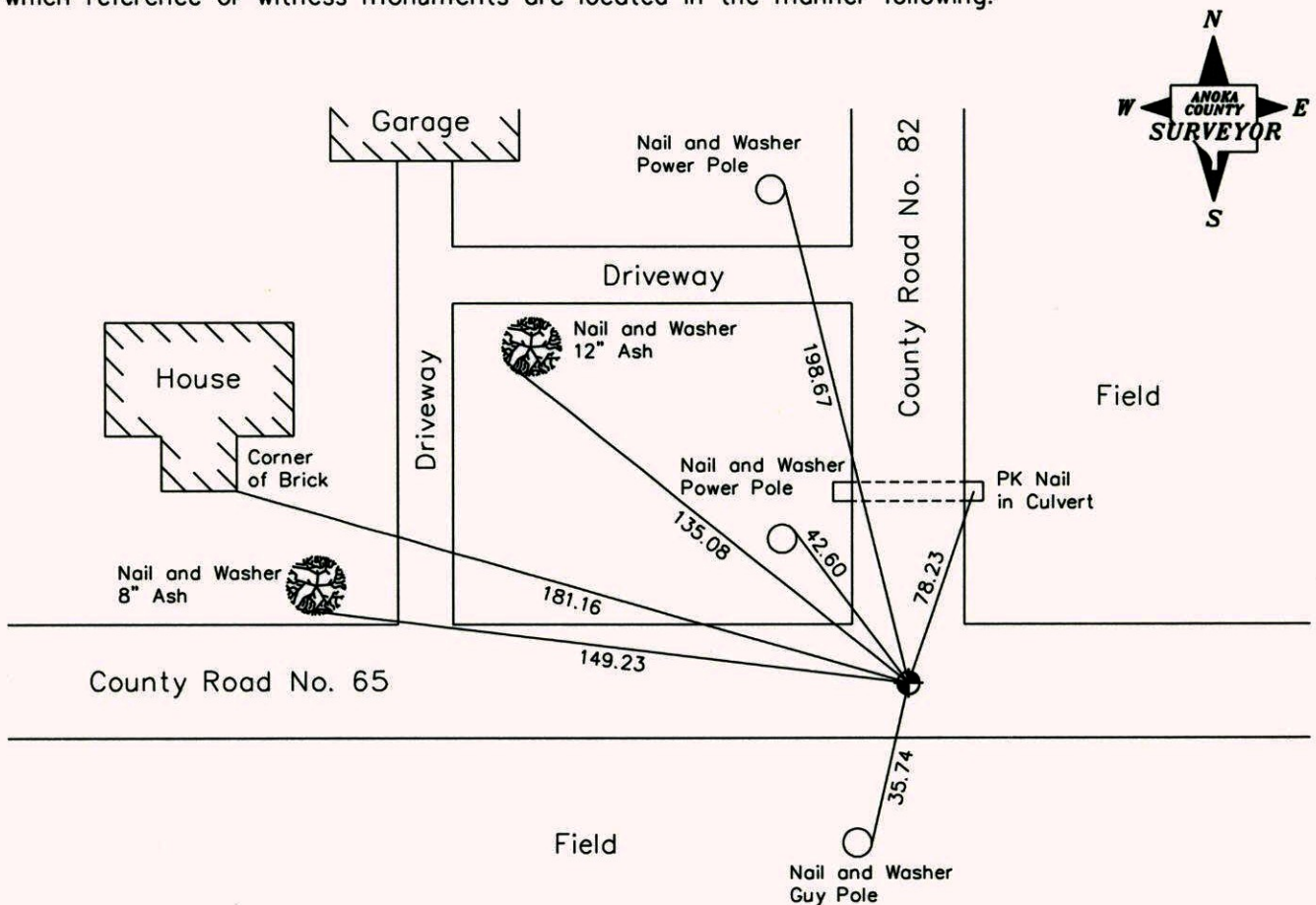

Revised date      Revised date

6-26-85	10-1-02
8-26-88	
6-27-94	
7-5-94	
5-6-99	

N.A.D. 1983 Co-ordinates  
(1996 Adjustment)

County Project Co-ordinates	State Plane Co-ordinates
Northing <u>209500.1629</u>	Y _____
Easting <u>442363.2797</u>	X _____

Date 8-21-02

# CERTIFICATE OF LOCATION OF GOVERNMENT CORNER

County of Anoka

State of Minnesota

EAST 1/4 Corner of Sec. 19 Township 33 Range 25

I hereby certify that on the 3 day of OCTOBER, 19 63, I found the described corner which was evidenced by 3/4" PINCHED IRON PIPE

and I further certify that to perpetuate the location of said corner, I did, at the exact location thereof, place a permanent marker consisting of CAST IRON MONUMENT

which reference or witness monuments are located in the manner following:

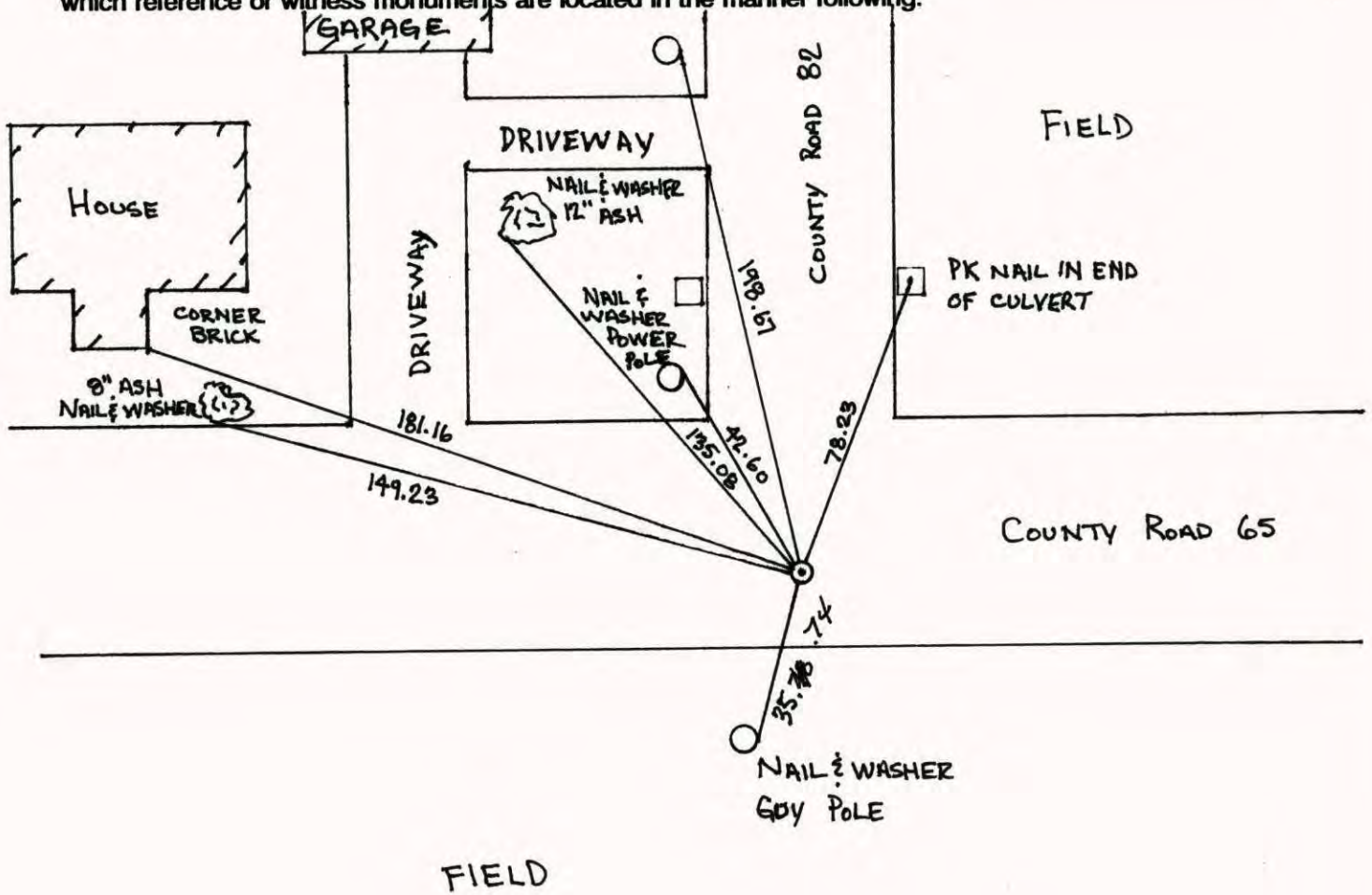

Revised date	Revised date	Revised date
6-26-85		
8-26-88		
6-27-94		
7-5-94		
5-6-99		
10-1-02		



5-6-99 J. SIMMER  
A. NAEVE  
T. SCHWAB

Fig. 72

EAST 1/4, SEC. 19 T. 33, R. 25

REPLACED AND RETIED CAST IRON MON.

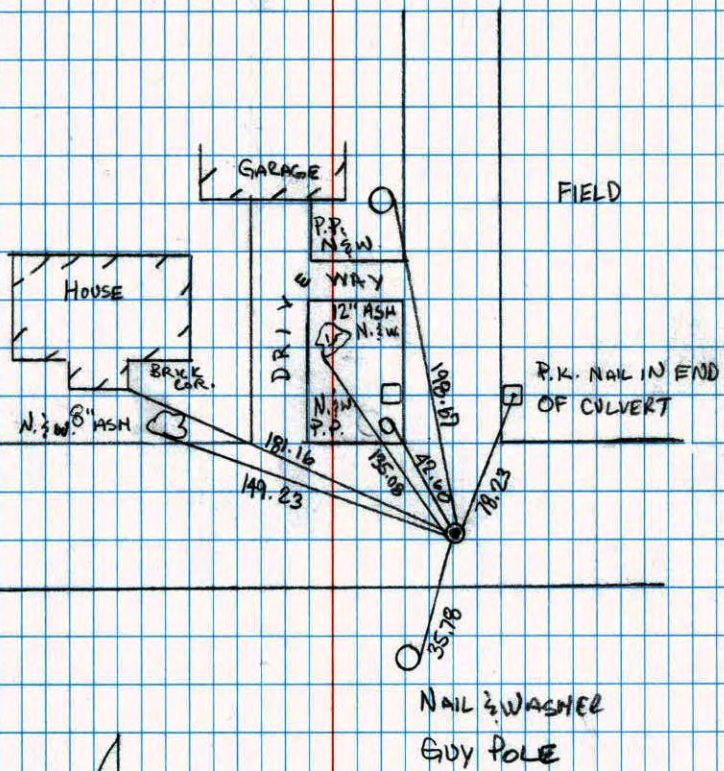

NO. 446

NATIONAL PRINTFAST

TRANSIT TIE

72

E 1/4 COR. SEC. 19 T. 33 R. 25

TIED OUT FOR REMOVAL OF C.I.M.  
GRAND & OVERLAY

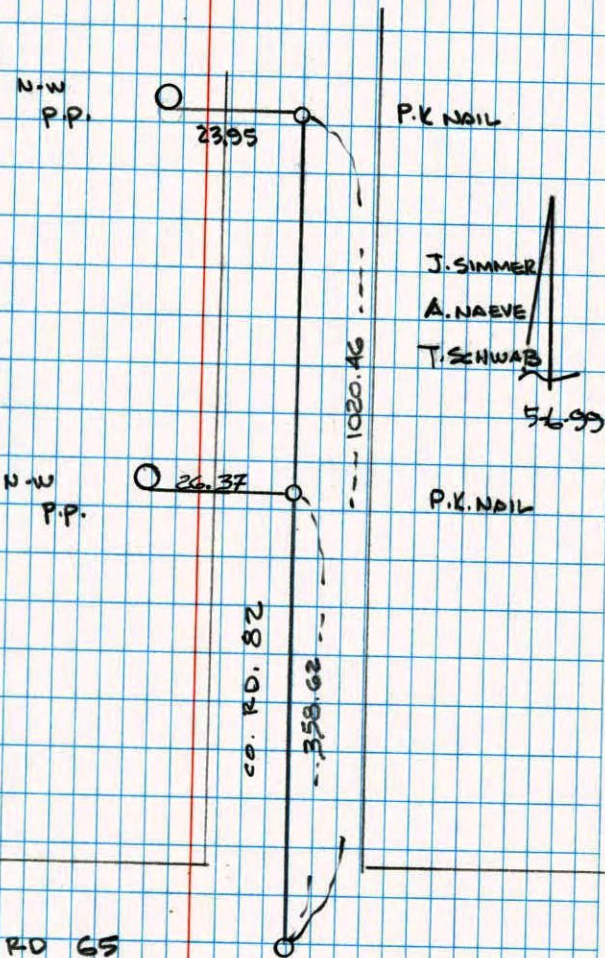

NO. 446

NATIONAL PRINTFAST

E 1/4 Sec. 19 T. 33 R. 25

CAST IRON MONUMENT

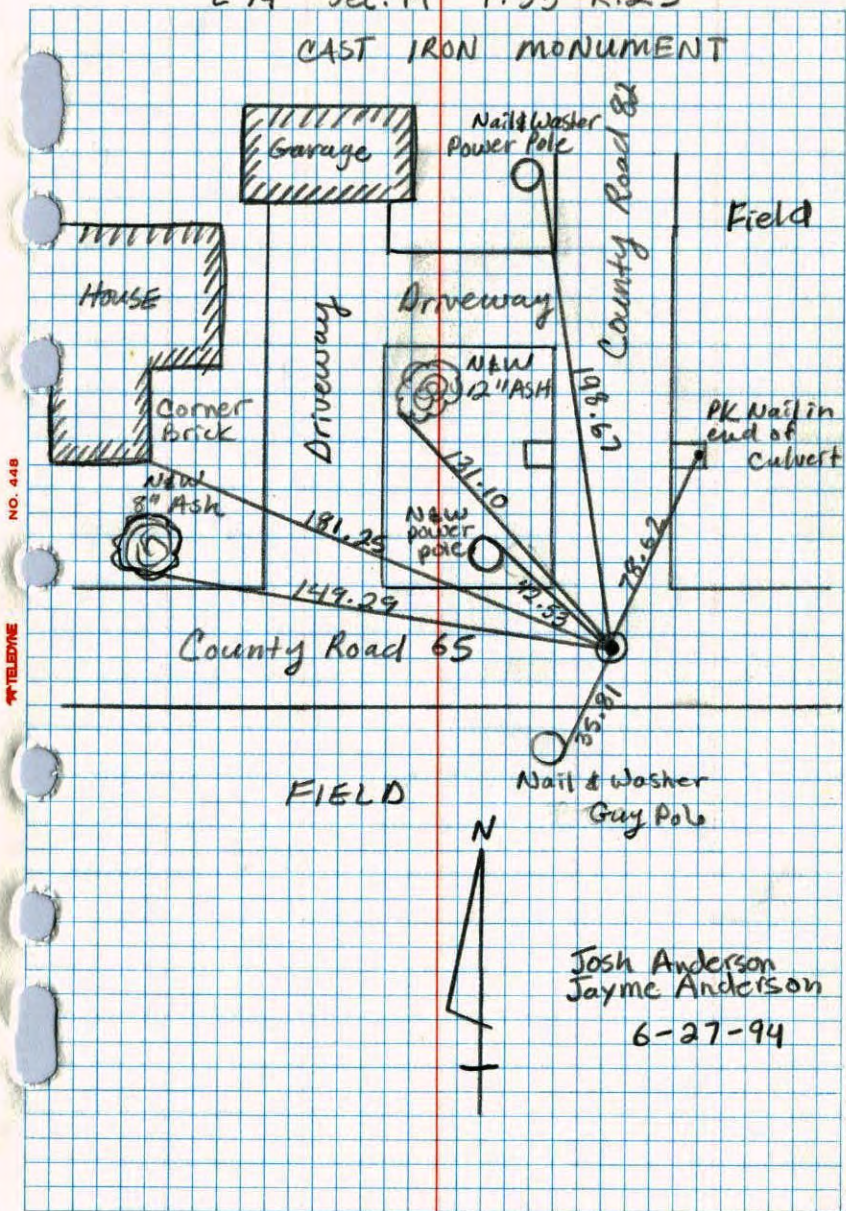

NO. 448

TELEPHONE

E 1/4 CORNER SEC. 19 T. 33 R. 25

RAISED AND RETIED CAST IRON MONUMENT.

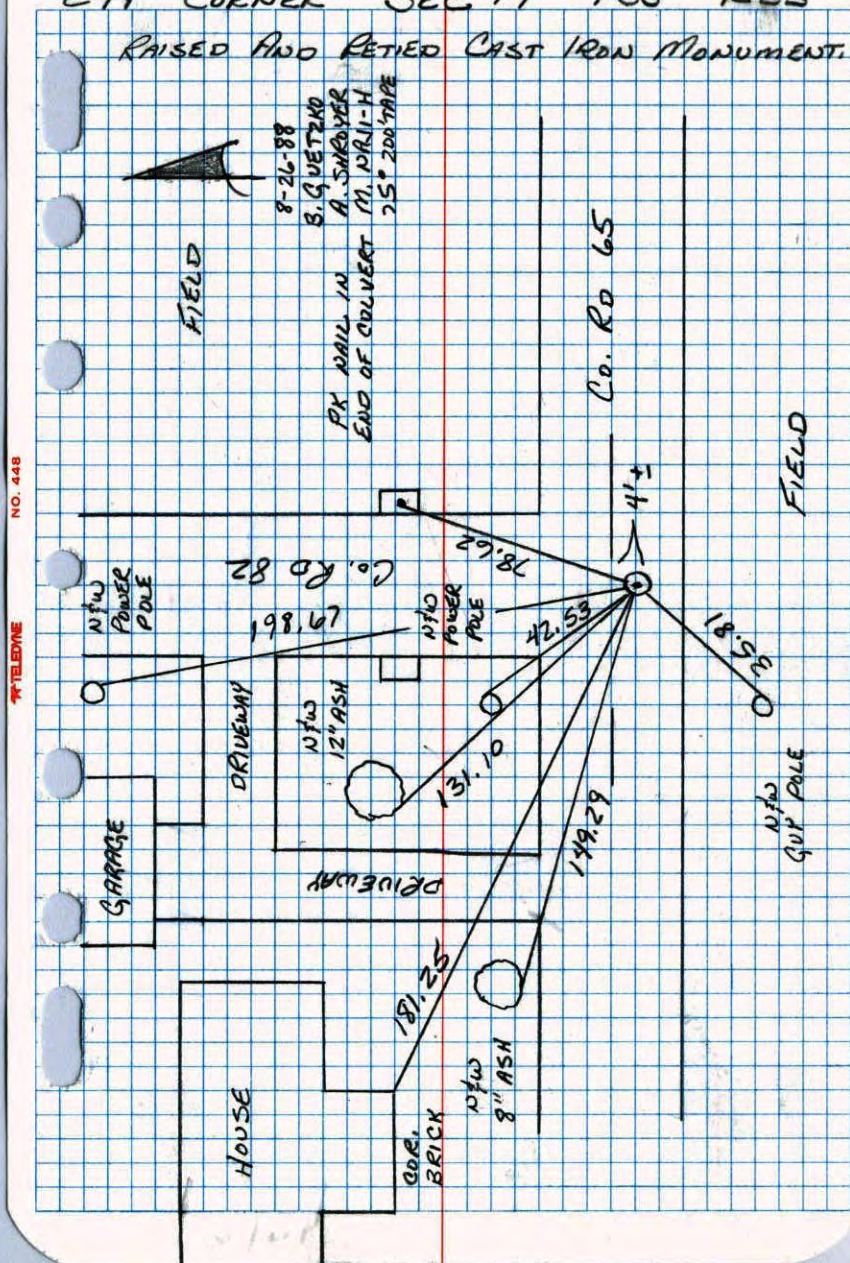

NO. 448

TELEPHONE

## E 1/4 Cor. Sec. 19-33-25

found 3/4" pinched iron pipe  
Down 0.4'

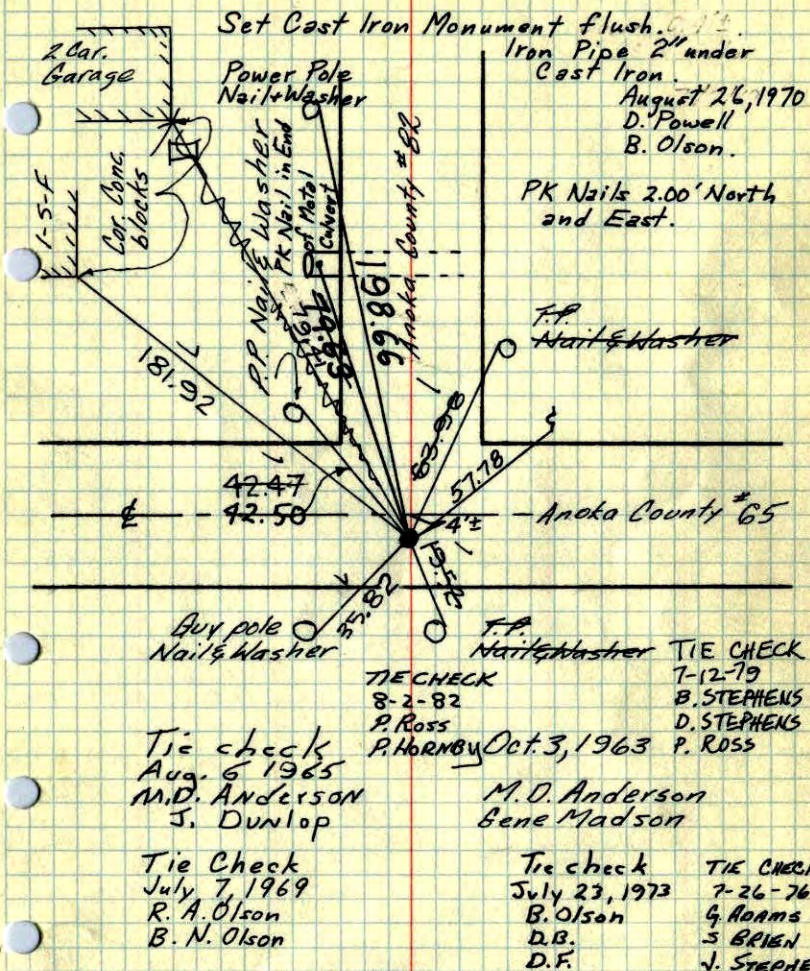

TEMPERATURE CORRECTED  
AND HORIZONTALLY  
TAPED MEASUREMENTS

ROLAND W. ANDERSON  
COUNTY SURVEYOR  
ANOKA COUNTY, MINNESOTA

## XX E 1/4 Cor. Sec. 19-33-25

found 3/4" pinched iron pipe  
Down 0.4'

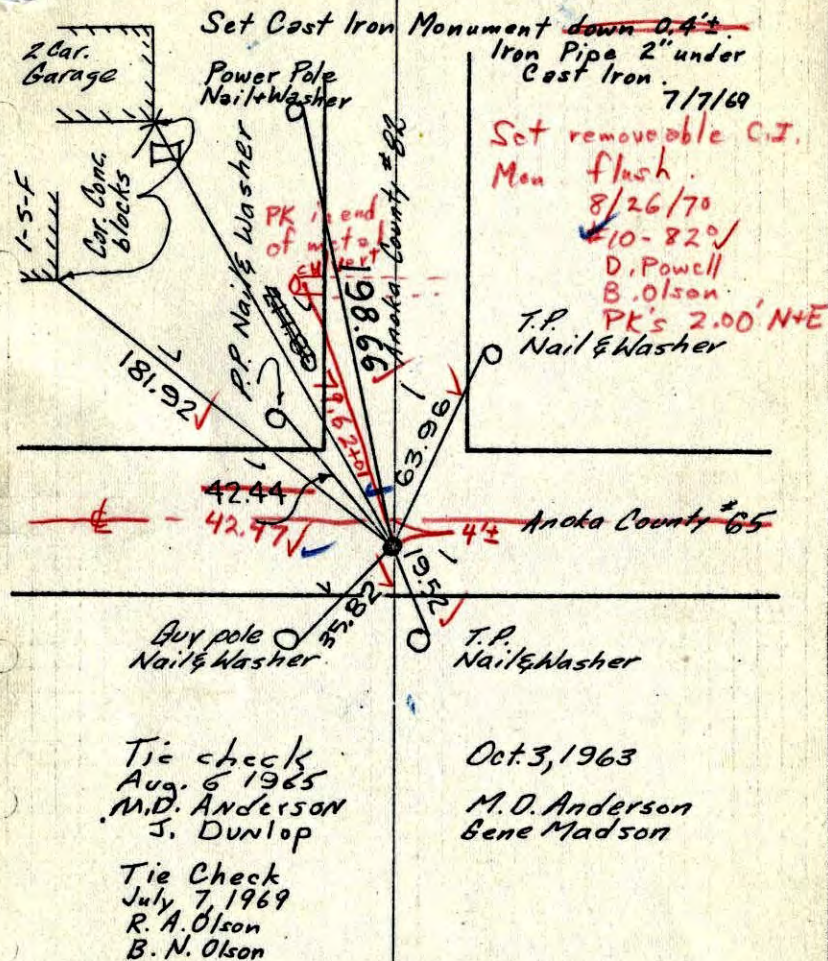

TEMPERATURE CORRECTED  
AND HORIZONTALLY  
TAPED MEASUREMENTS

ROLAND W. ANDERSON  
COUNTY SURVEYOR  
ANOKA COUNTY, MINNESOTA

E 1/4 Cor. Sec. 19-33-25

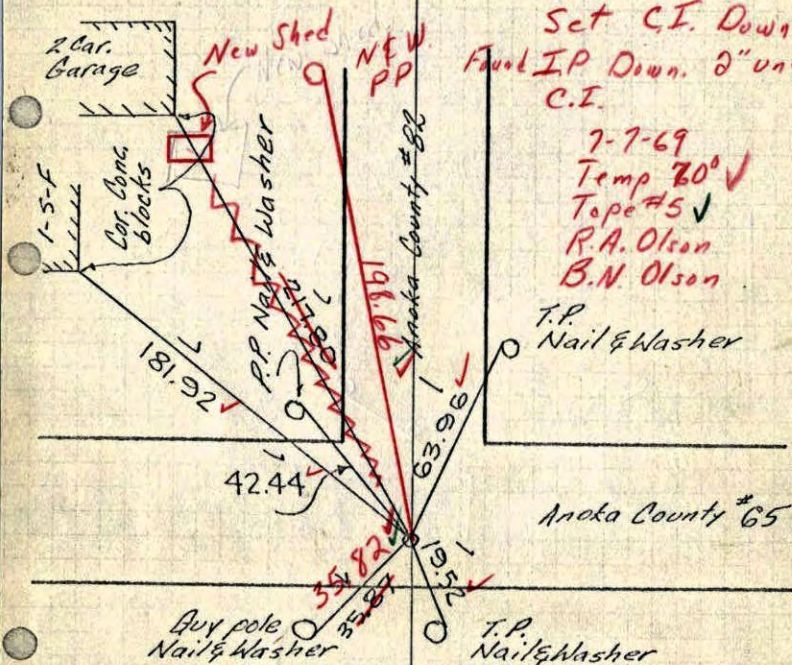
found 3/4" pinched iron pipe  
Down 0.4'Set C.I. Down .4'  
Found I.P. Down .2" under  
C.I.7-7-69  
Temp 20° ✓  
Tape #5 ✓  
R.A. Olson  
B.N. OlsonT.P.  
Nail & Washer

Anoka County #65

Guy pole  
Nail & WasherT.P.  
Nail & WasherTie check  
Aug. 6 1965  
M.D. Anderson  
J. Dunlop

Oct. 3, 1963

M.D. Anderson  
Gene MadsonTEMPERATURE CORRECTED  
AND HORIZONTALLY  
TAPED MEASUREMENTSROLAND W. ANDERSON  
COUNTY SURVEYOR  
ANOKA COUNTY, MINNESOTA

E 1/4 Cor. Sec. 19 T33 R25

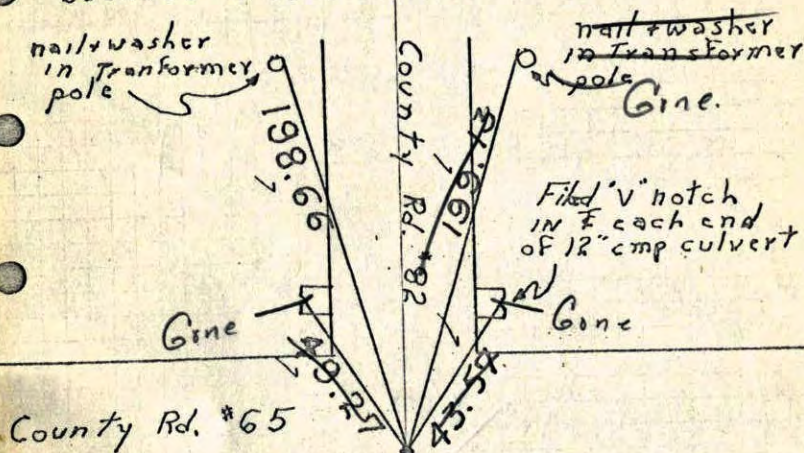
Took additional Ties to 3/4" iron pipe  
because of road construction.

County Rd. #65

Tie check  
Aug. 6 1965  
M.D. Anderson  
J. DunlopApr. 21 1965  
45° #5  
J. Oliver  
M. D. Anderson  
H. Larson

E 1/4 Cor. Sec. 19 T33 R25

Took additional ties to 3/4" iron pipe because of road construction.

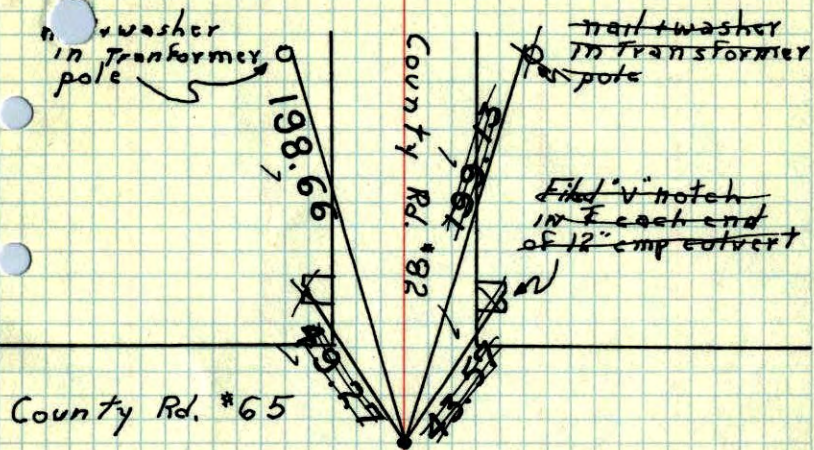

Tie check  
Aug. 6, 1965  
M. D. Anderson  
J. Dunlop



Apr. 21, 1965  
45° 45'  
J. Oliver  
M. D. Anderson  
H. Larson

ROLAND W. ANDERSON  
COUNTY SURVEYOR  
-ANOKA COUNTY, MINNESOTA

E 1/4 Cor. Sec. 19, T33, R25

Took additional ties to 3/4" I.P. because of road construction

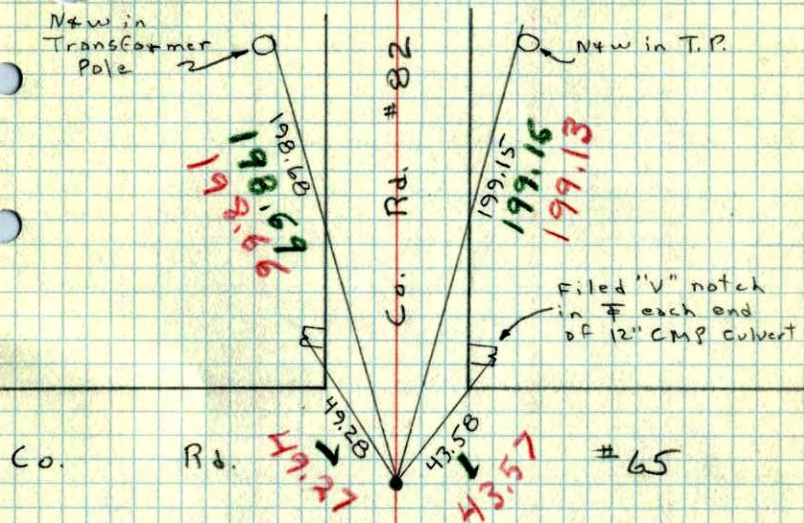

Apr. 21, 1965  
45° 45'  
J. Oliver  
M. D. Anderson  
H. Larson



E 1/4 Cor. Sec. 19-33-25

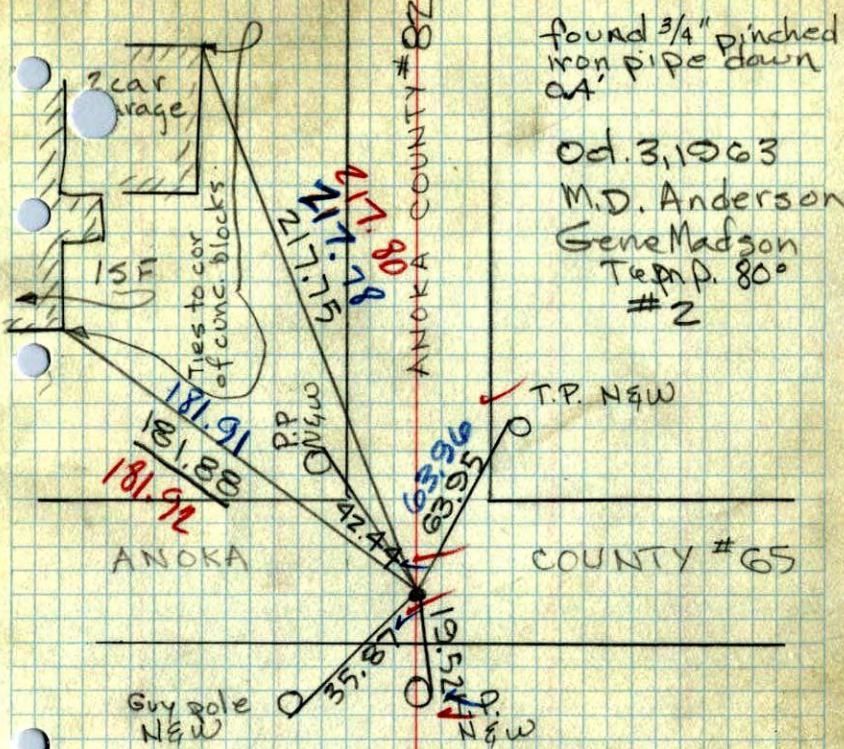

found 3/4" pinched iron pipe down at

Oct. 3, 1963  
M.D. Anderson  
Gene Madson  
Temp. 80°  
#2

18

E 1/4 Cor. Sec. 19., T 33, R 25

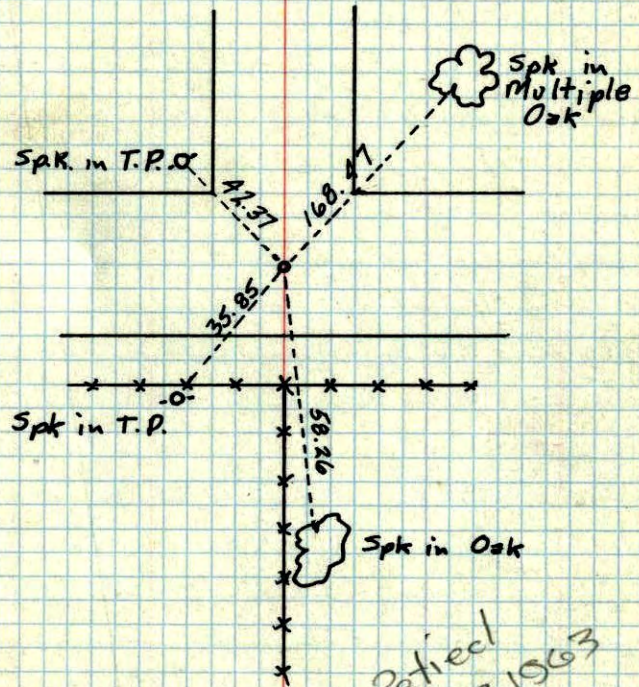

Retrieved  
Oct 3, 1963  
M.D.A.

Caswell  
10/20/58

E 1/4 Cor. Sec. 19 T33R25

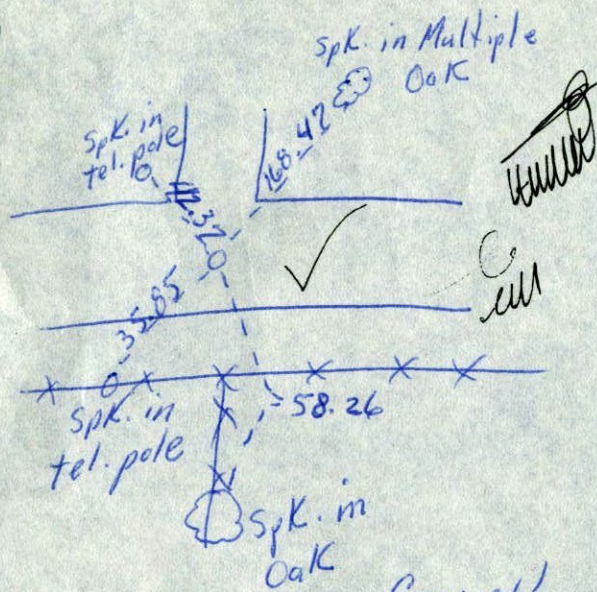

Casewell  
10/20/58