

CERTIFICATE OF LOCATION OF GOVERNMENT CORNER

County of Anoka

State of Minnesota

Witness Corner of Sec. 21, Township 33, Range 25

On the East Line of the Southeast Quarter of Sec. 21

I hereby certify that on the 24th day of April, 1985, I found the described corner which was

evidenced by Area Resurvey

and I further certify that to perpetuate the location of said corner, I did, at the exact location thereof, place a permanent marker consisting of a cast iron monument (1 ft. ± south of centerline)

which reference or witness monuments are located in the manner following:

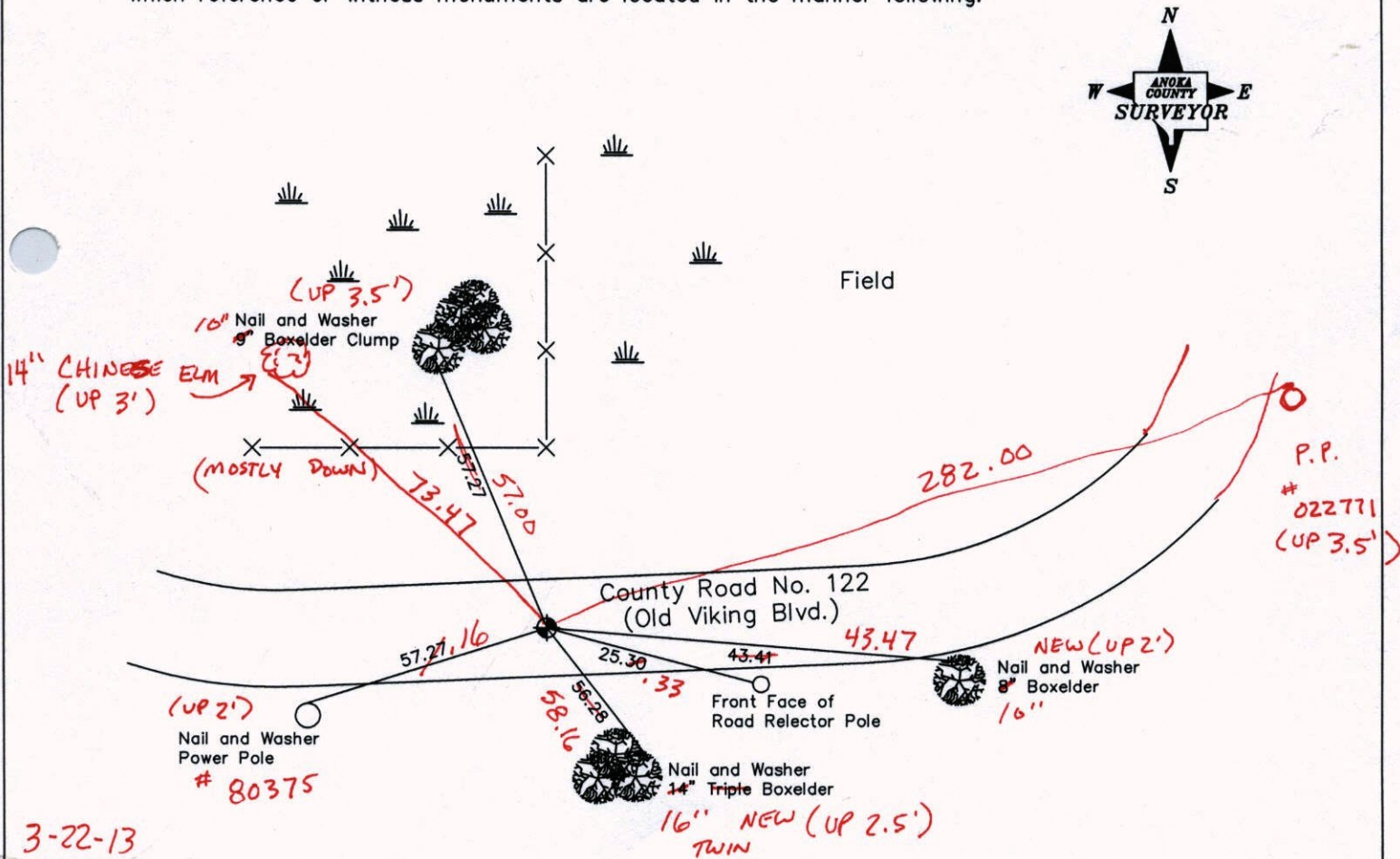

3-22-13
BK-SS
T/T -
VRS

Revised date

7-8-94
9-30-02

N.A.D. 1983 Co-ordinates
(1996 Adjustment)

County Project Co-ordinates		State Plane Co-ordinates	
Northing	207620.4753	Y	_____
Easting	452885.2845	X	_____

Date 9-25-02

VRS 3DQ = 0.05 N = 207620.4265 E = 452885.2431

CERTIFICATE OF LOCATION OF GOVERNMENT CORNER

County of Anoka State of Minnesota

WITNESS CORNER ON
 EAST LINE OF
 SOUTHEAST 1/4 Corner of Sec. 21 Township 33 Range 25

I hereby certify that on the 24 day of APRIL, 19 85, I found the described corner which was evidenced by AREA RESURVEY

and I further certify that to perpetuate the location of said corner, I did, at the exact location thereof, place a permanent marker consisting of CAST IRON MONUMENT

which reference or witness monuments are located in the manner following:

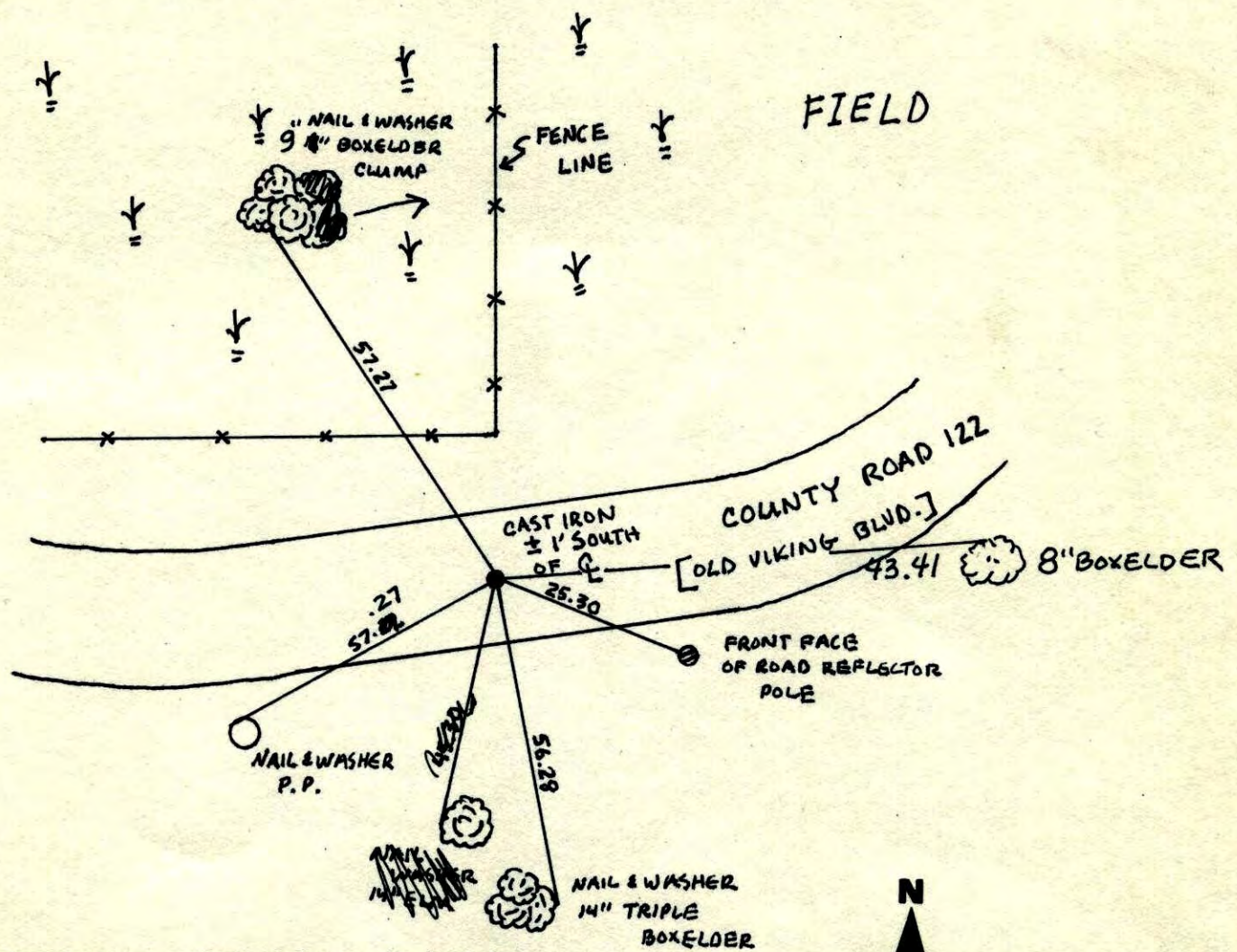

Revised date	Revised date	Revised date
7-8-94		
9-30-02		

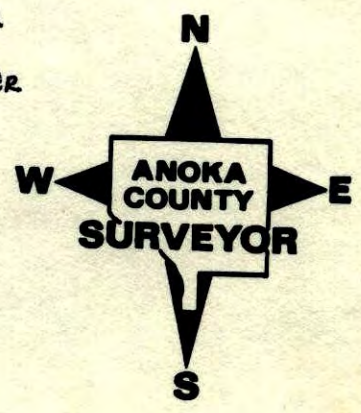

WITNESS CORNER
ON EAST LINE OF
SE 1/4

Sec. 21 T. 33 R. 25

19. 74

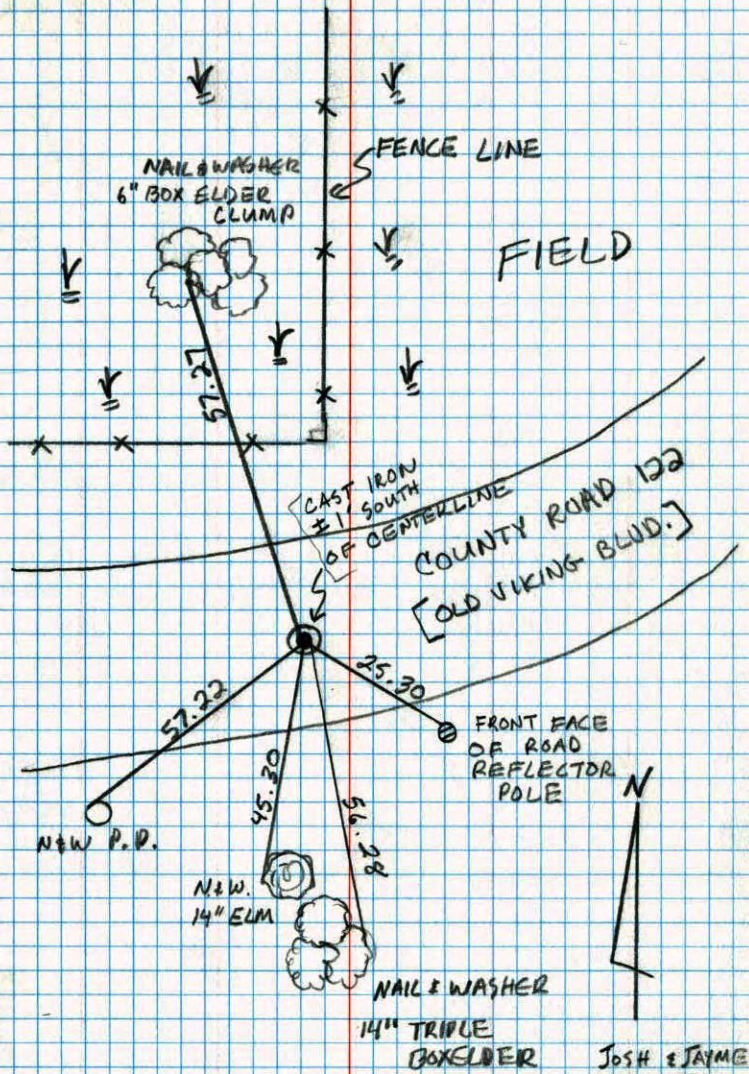

WC ON EAST LINE OF SE 1/4 SEC. 21 T. 33 R. 25

SET CAST IRON FROM AREA RESURVEY

C.I. FLUSH WITH PKs 2.00' N & E.

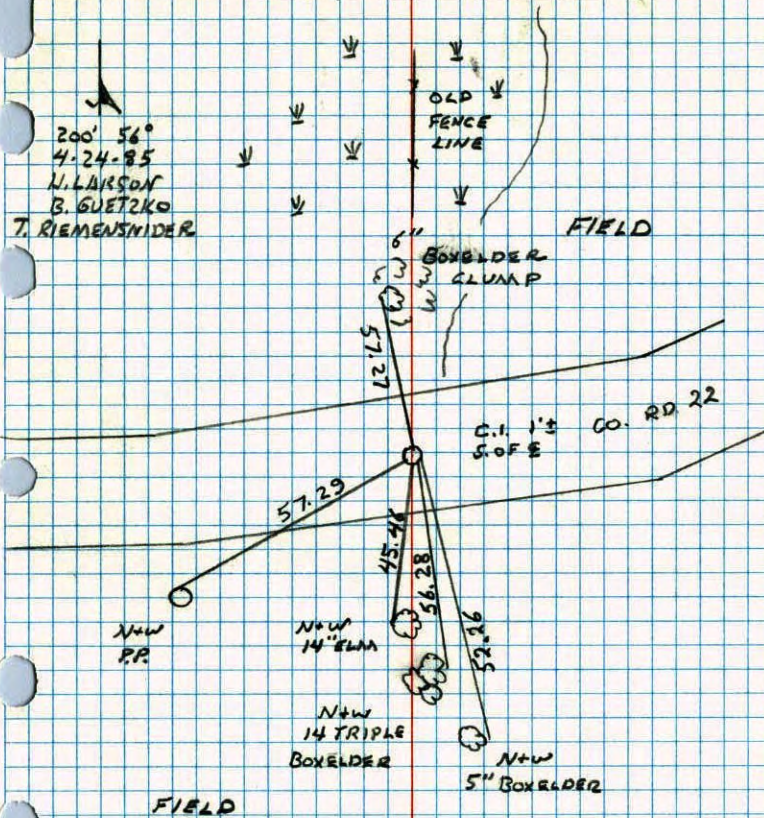

W.C. (1/4) ON EAST LINE OF S.E. 1/4 OF SEC. 21 T33 R25

SET RED & WHITE IRON PIPE FROM
AREA RESURVEY

PIPE STILL THERE AND SOLID
B. STEPHENS
7-16-79

TIE CHECK	TIECHECK
7-26-76	8-2-82
G. ADAMS	P. ROSS
S. BRIEN	P. HORNBY
J. STEPHENS	

IN
5-19-75
H. LARSON
B. GUETZKO

PICKEREL LAKE

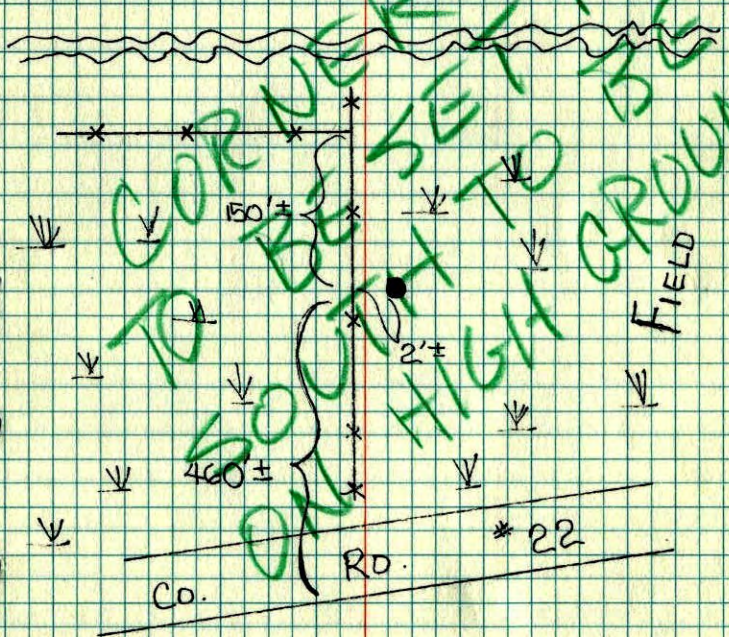

TEMPERATURE CORRECTED
AND HORIZONTALLY
TAPED MEASUREMENTS

ROLAND W. ANDERSON
COUNTY SURVEYOR
ANOKA COUNTY, MINNESOTA

W.C. (1/4) ON EAST LINE OF SE 1/4 OF Sec. 21 T33 R25.

Set red & white iron pipe from area
resurvey.

5-19-75
H. Larson
B. Guetzko

Pickeral Lake

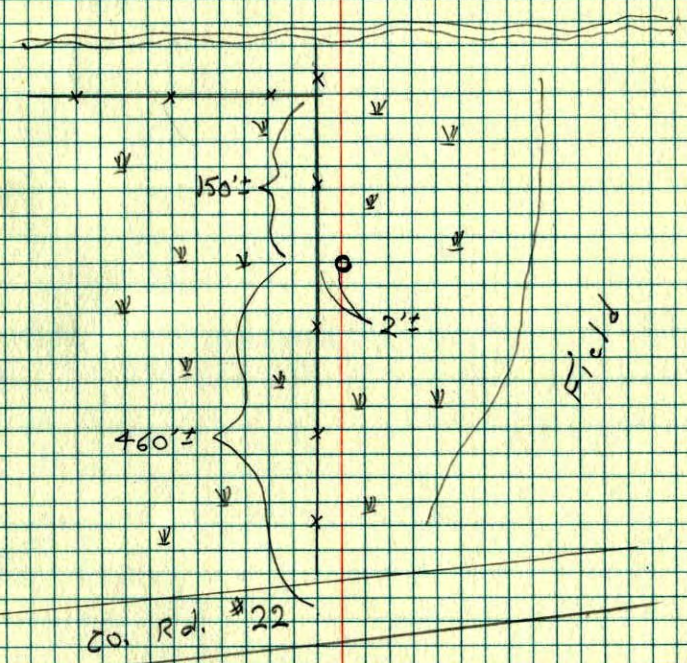

Co. Rd. *22