

CERTIFICATE OF LOCATION OF GOVERNMENT CORNER

County of Anoka

State of Minnesota

North 1/4 Corner of Sec. 4, Township 33, Range 25

I hereby certify that on the 19th day of April, 1969, I found the described corner which was evidenced by Area Resurvey

and I further certify that to perpetuate the location of said corner, I did, at the exact location thereof, place a permanent marker consisting of a cast iron monument 10 ft. ± west of centerline
(down 1.5' ±)

which reference or witness monuments are located in the manner following:

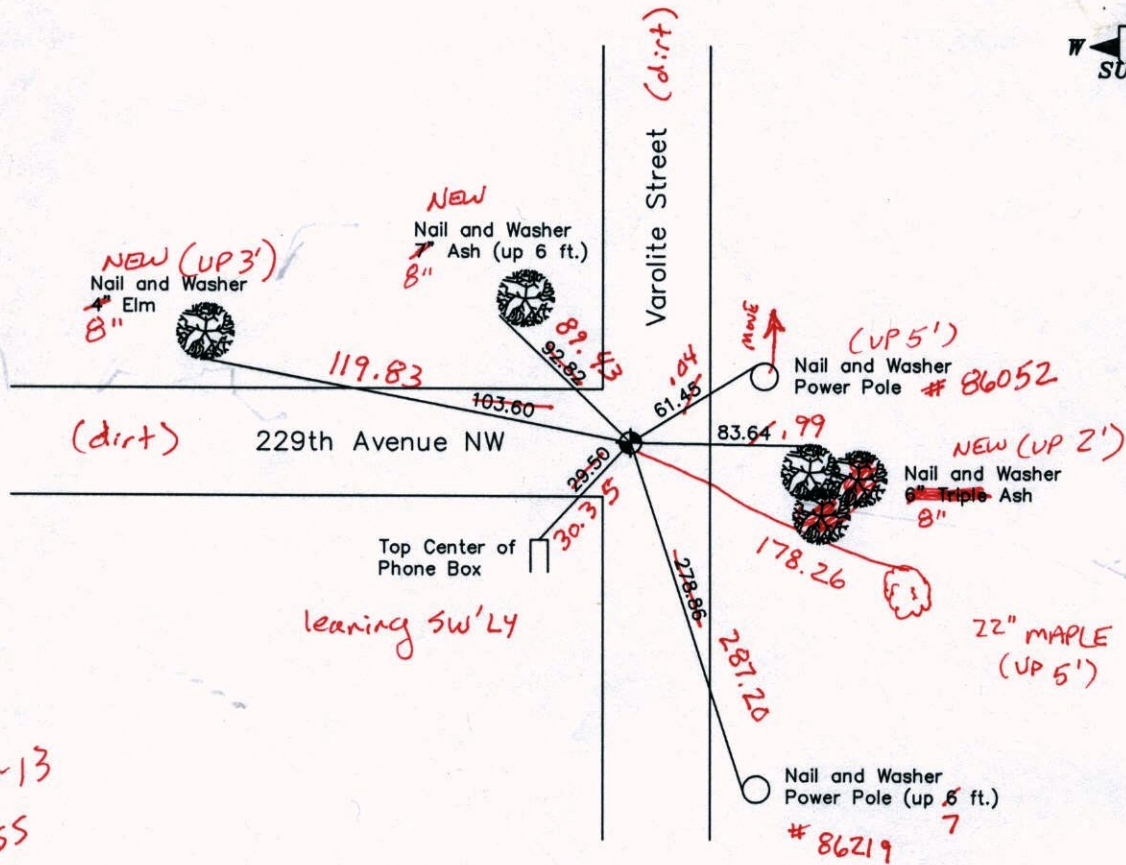
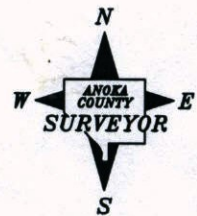

10-16-13
BK-SS
T/T

Revised date

8-14-85
6-17-87
6-28-94
9-24-02

N.A.D. 1983 Coordinates
(1996 Adjustment)

County Project Coordinates		State Plane Coordinates	
Northing	227653.9369	Y	_____
Easting	450194.6788	X	_____

Date 9-24-02

CERTIFICATE OF LOCATION OF GOVERNMENT CORNER

County of Anoka

State of Minnesota

North 1/4 Corner of Sec. 4, Township 33, Range 25

I hereby certify that on the 19th day of April, 1969, I found the described corner which was

evidenced by Area Resurvey

and I further certify that to perpetuate the location of said corner, I did, at the exact location thereof, place a permanent marker consisting of a cast iron monument 10 ft. ± west of centerline

which reference or witness monuments are located in the manner following:

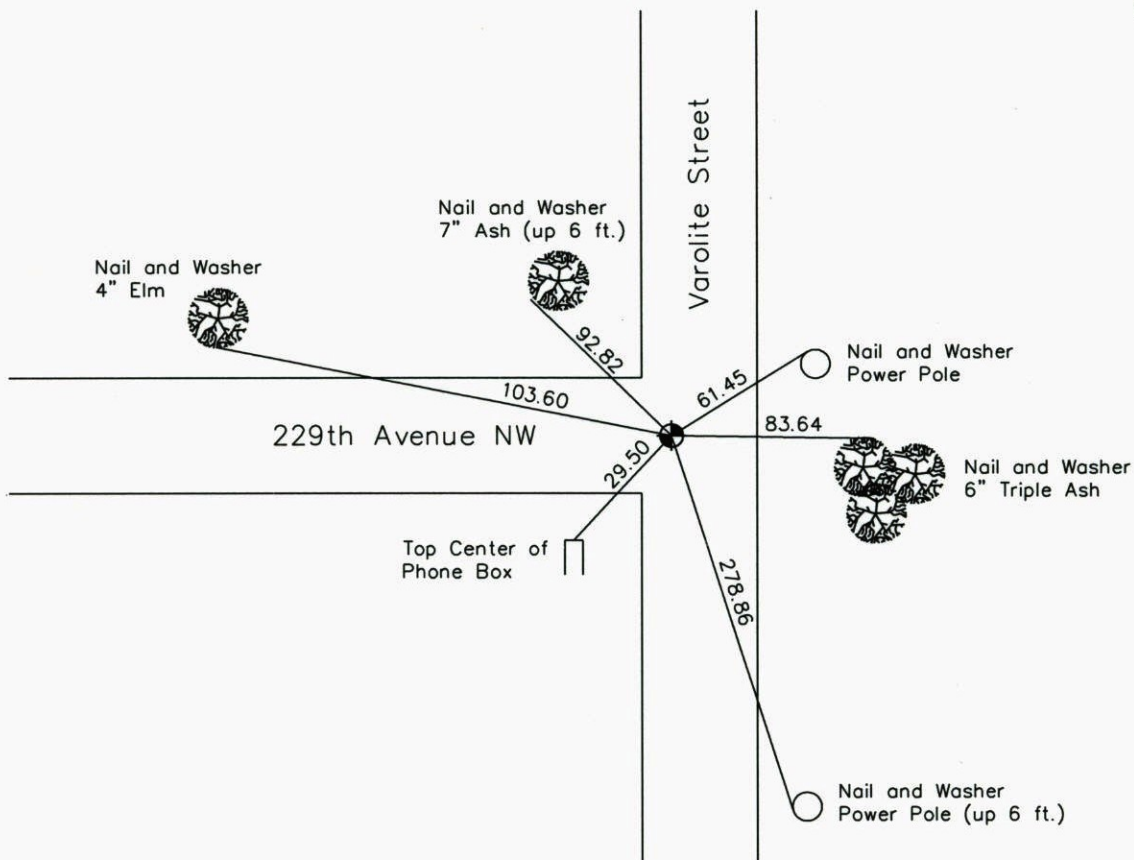
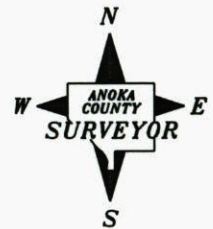

Revised date

8-14-85
6-17-87
6-28-94
9-24-02

N.A.D. 1983 Coordinates
(1996 Adjustment)

County Project Coordinates	
Northing	<u>227653.9369</u>
Easting	<u>450194.6788</u>

State Plane Coordinates	
Y	_____
X	_____

Date 9-24-02

CERTIFICATE OF LOCATION OF GOVERNMENT CORNER

County of Anoka

State of Minnesota

NORTH $\frac{1}{4}$ Corner of Sec. 4 Township 33 Range 25

I hereby certify that on the 19 day of APRIL, 1969, I found the described corner which was evidenced by AREA RESURVEY

and I further certify that to perpetuate the location of said corner, I did, at the exact location thereof, place a permanent marker consisting of CAST IRON MONUMENT. C.I. 15 10'±
WEST OF CENTERLINE

which reference or witness monuments are located in the manner following:

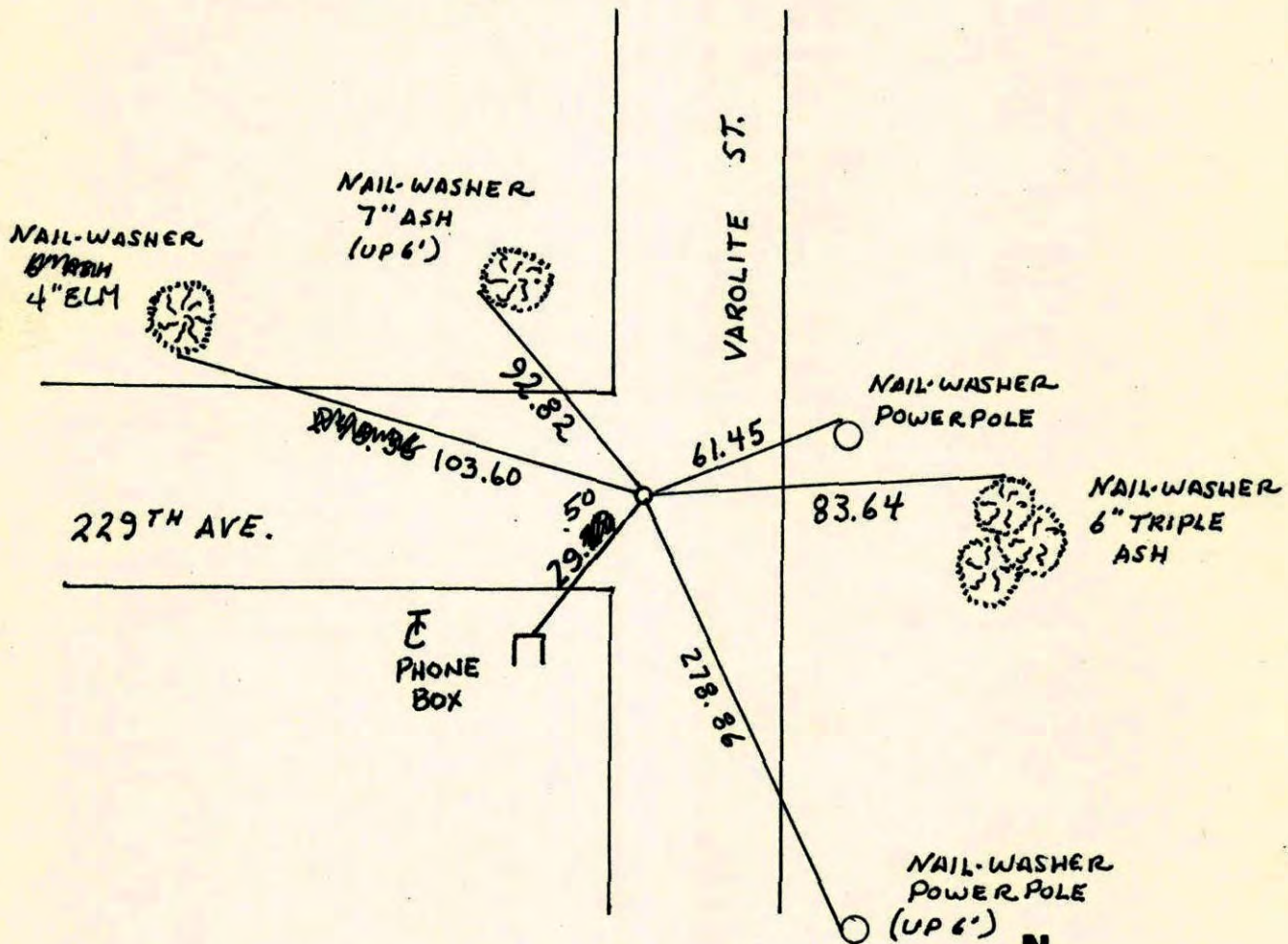

Revised date	Revised date	Revised date
8-14-85		
6-17-87		
6-28-94		
9-24-02		

