

CERTIFICATE OF LOCATION OF GOVERNMENT CORNER

County of Anoka

State of Minnesota

North $\frac{1}{4}$ Corner of Sec. 28 Township 33 Range 25

On the 19th day of May, 1976, the described corner was evidenced by area resurvey

and to perpetuate the location of said corner, at the exact location thereof, a permanent marker was placed consisting of a cast iron monument

CIM FALLS 1.2'± N. OF ♀

AND on the 12th day of August, 2011, said permanent marker was replaced with a slimline cast iron monument set in concrete road surface after construction and the ties were updated

Updated reference ties are as shown below.

3-27-13

36.5H

31° - CALM

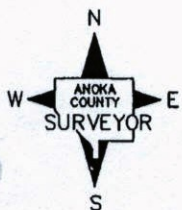
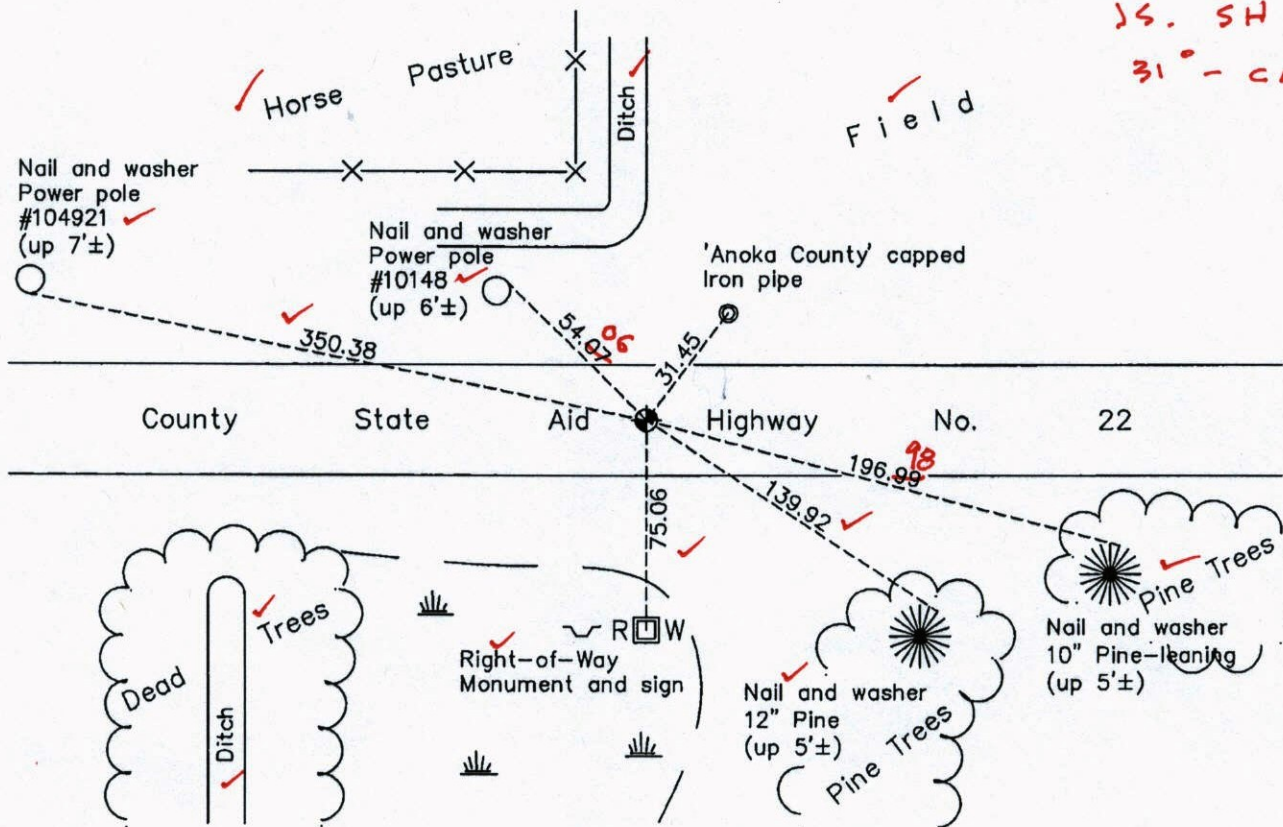

Revision Date
8/17/11

N.A.D. 1983 Coordinates
(1996 Adjustment)

County Project Coordinates	
Northing	206794.7660
Easting	450253.6157
Date	9/03/02

I hereby certify that this United States public land survey monument record is correct and complete to the best of my knowledge and belief.

Larry D. Holium Date 8/17/11

Larry D. Holium, Anoka County Surveyor
Minnesota License Number 18165

VRS COORD'S
3D Q = 0.03

206794.7375
450253.6256

CERTIFICATE OF LOCATION OF GOVERNMENT CORNER

County of Anoka

State of Minnesota

North 1/4 Corner of Sec. 28 Township 33 Range 25

On the 19th day of May, 1976, the described corner was evidenced by area resurvey

and to perpetuate the location of said corner, at the exact location thereof, a permanent marker was placed consisting of a cast iron monument

AND on the 12th day of August, 2011, said permanent marker was replaced with a slimline cast iron monument set in concrete road surface after construction and the ties were updated

Updated reference ties are as shown below.

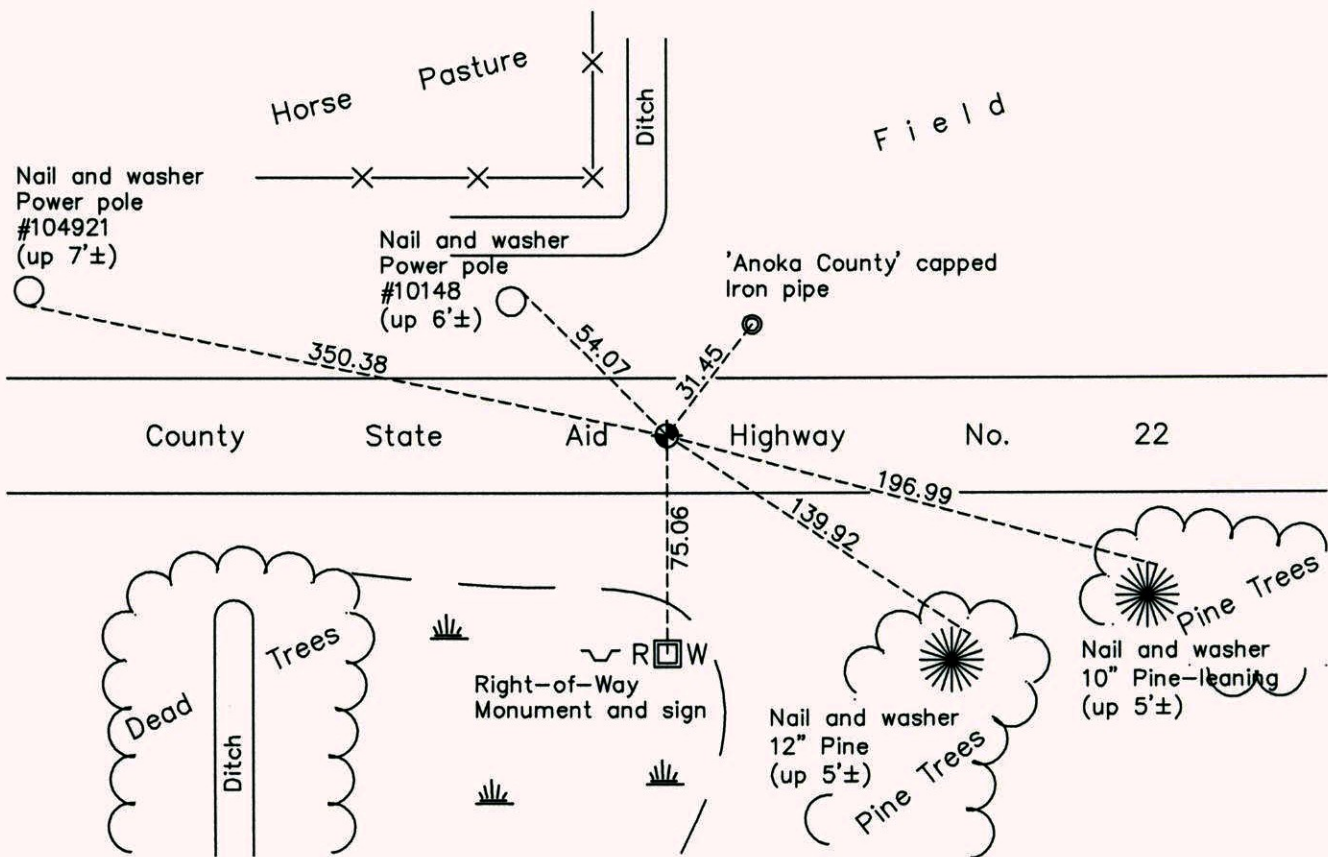

N
W ANOKA COUNTY SURVEYOR E
S

Revision Date
8/17/11

N.A.D. 1983 Coordinates
(1996 Adjustment)

County Project Coordinates	
Northing	206794.7660
Easting	450253.6157
Date	9/03/02

I hereby certify that this United States public land survey monument record is correct and complete to the best of my knowledge and belief.

Larry D. Hoium Date 8/17/11

Larry D. Hoium, Anoka County Surveyor
Minnesota License Number 18165

CERTIFICATE OF LOCATION OF GOVERNMENT CORNER

County of Anoka

State of Minnesota

North 1/4 Corner of Sec. 28, Township 33, Range 25

I hereby certify that on the 19th day of May, 1976, I found the described corner which was evidenced by Area Resurvey

and I further certify that to perpetuate the location of said corner, I did, at the exact location thereof, place a permanent marker consisting of a cast iron monument

8/12/11 JS SH SS RESET SLIM CIM IN CONC ROAD

which reference or witness monuments are located in the manner following:

**CHECKED TIES ARE CIRCLED
IN BLACK INK**

5/27/11
JS SH
REMOVED AND
RETIED FOR MILL AND
OVERLAY ✓

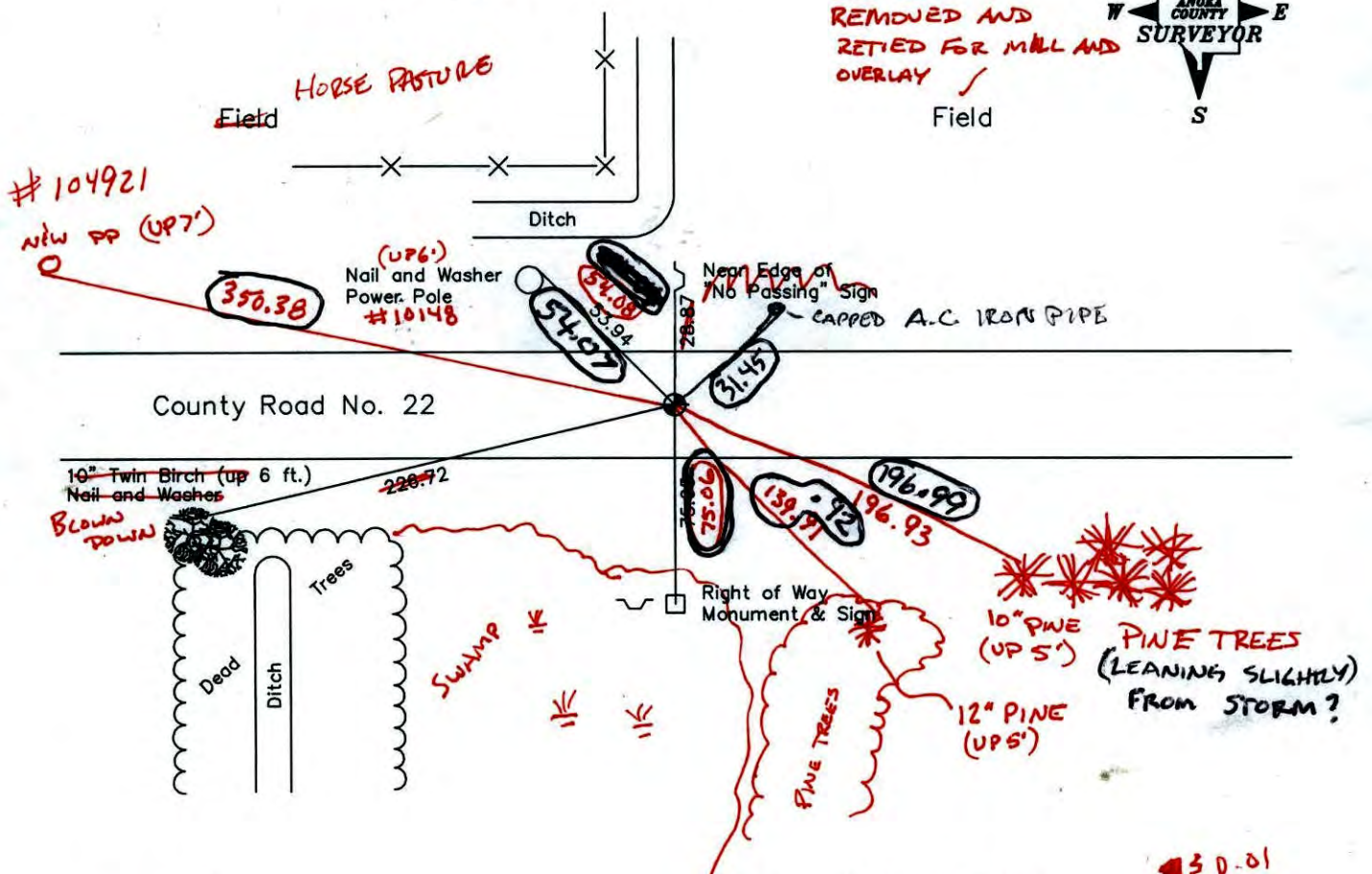

Revised date

7-30-82
6-28-85
8-30-88
6-8-94
9-30-02

N.A.D. 1983 Co-ordinates
(1996 Adjustment)

County Project Co-ordinates	State Plane Co-ordinates
Northing <u>206794.7660</u>	Y _____
Easting <u>450253.6157</u>	X _____

Date 9-3-02

#30.01
W 0.05

CERTIFICATE OF LOCATION OF GOVERNMENT CORNER

County of Anoka

State of Minnesota

NORTH 1/4 Corner of Sec. 28 Township 33 Range 25

I hereby certify that on the 19th day of MAY, 1976, I found the described corner which was evidenced by AREA RESURVEY

and I further certify that to perpetuate the location of said corner, I did, at the exact location thereof, place a permanent marker consisting of CAST IRON MONUMENT

which reference or witness monuments are located in the manner following:

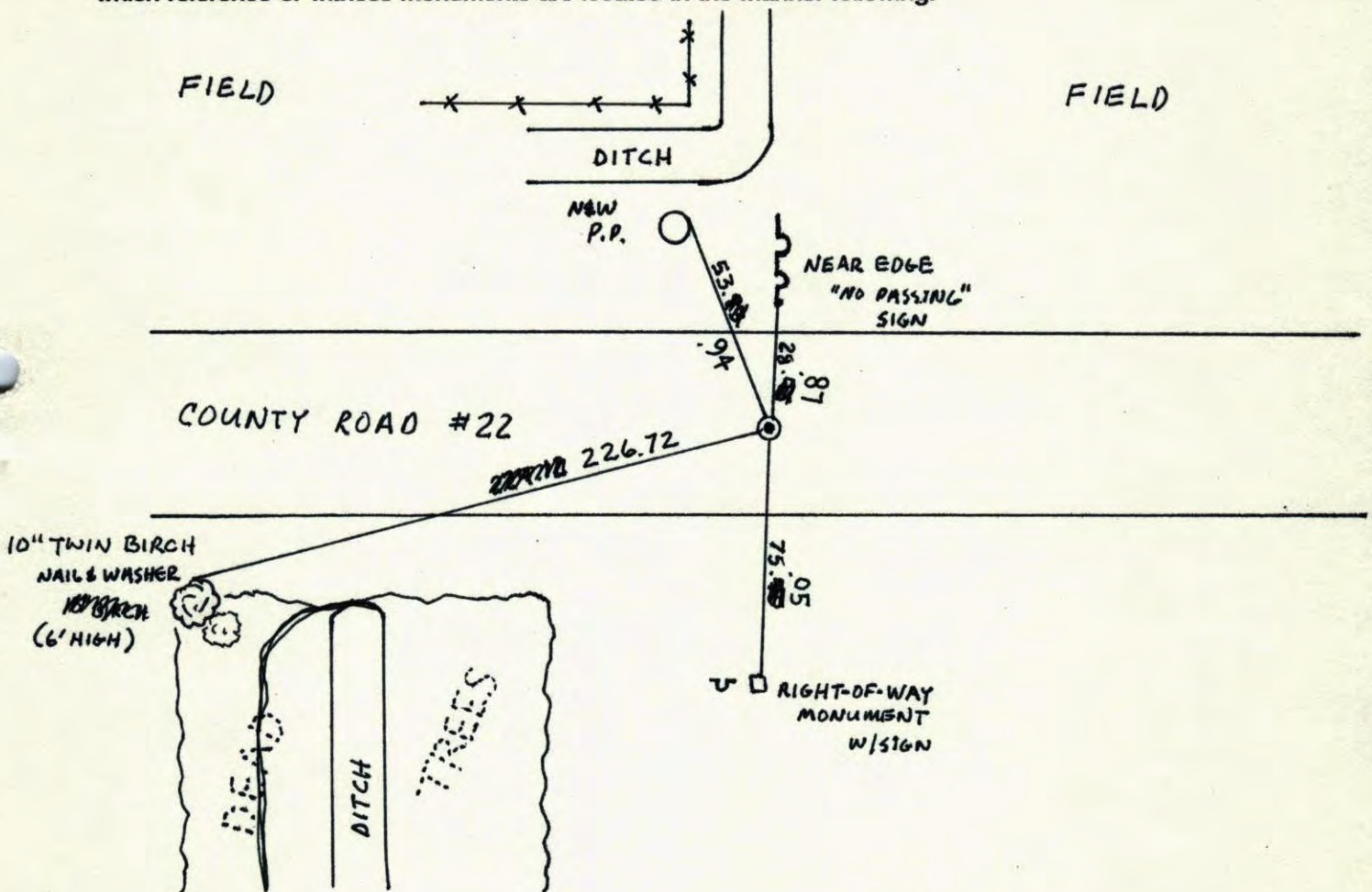

Revised date	Revised date	Revised date
7-30-82		
6-29-85		
8-30-88		
6-8-94		
9-30-02		

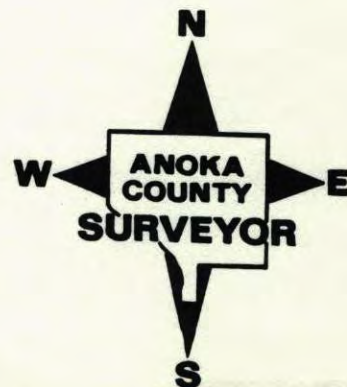

NORTH 1/4 SEC 28 T33 R25

RETIED CAST IRON MONUMENT

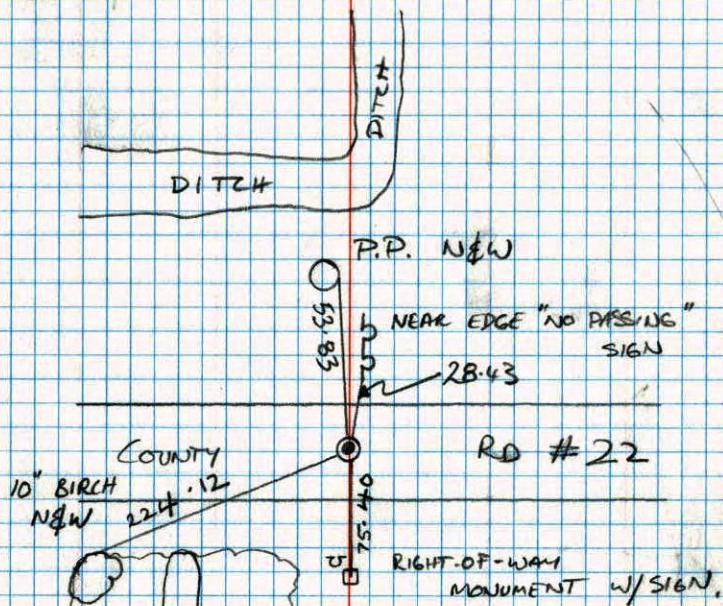

M. STEWART
J. ANDERSON

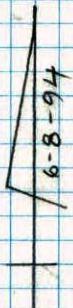

NO. 448

TELEPHONE

N 1/4 CORNER SEC 28 T33 R25

RESET AND RETIED CAST IRON MON.

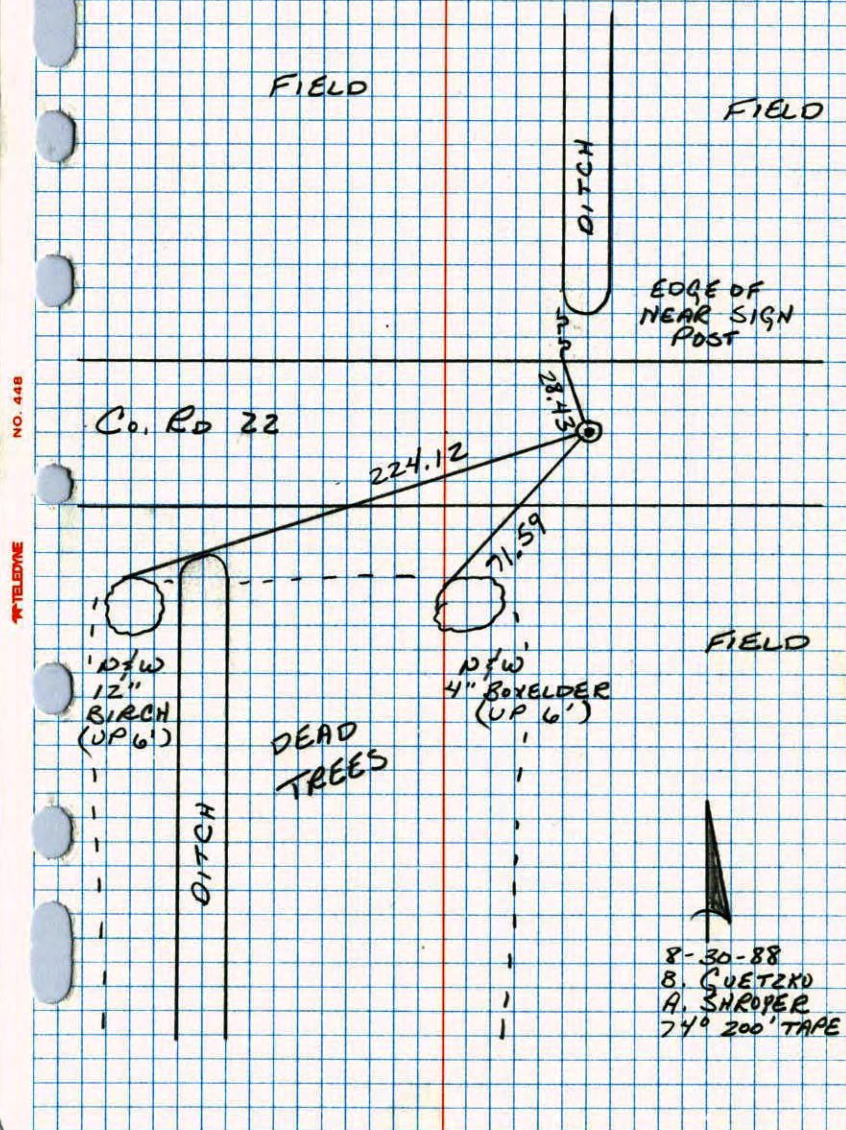

8-30-88
B. CUETZKO
A. SHROPER
74° 200' TAPE

NO. 448

TELEPHONE

CONSTRUCTION TIE

N
 1/4 COR. SECTION 21 T33 R25

TIED AND REMOVED RED AND WHITE IRON PIPE

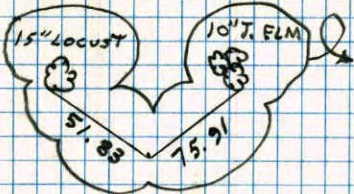

PK ON OLD #22
 N. SIDE OF
 ROAD

SECTION
 CORNER

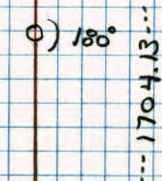

612.35

1/2" IP

SIGN AND POST
 ON SOUTH SIDE

H. LARSON
 B. GUETZKO
 W. GRAMS
 8-20-87

NO. 448

WELBYNE

N 1/4 COR. SEC. 28 T.33 R.25

SET RED AND WHITE IRON PIPE FROM
 AREA RESURVEY. I.P. UP 3'± AND
 ON E OF DITCHES.

5-19-76
 H. LARSON
 B. GUETZKO

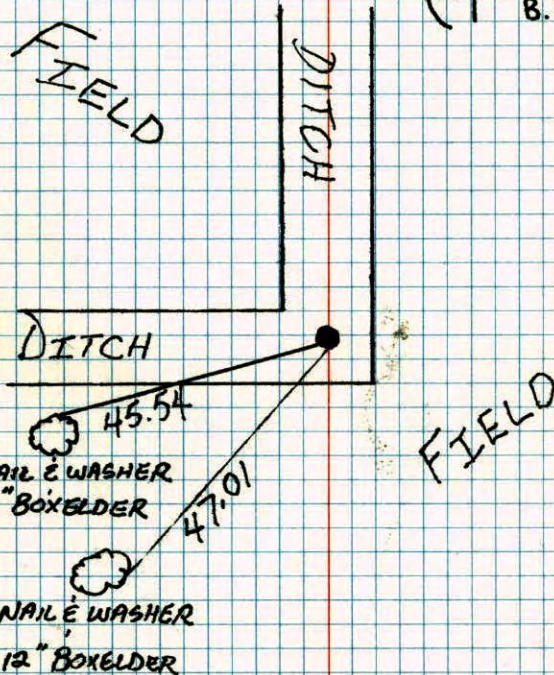

TIE CHECK
 7-27-76
 G. ADAMS
 S. BRIEN
 J. STEPHENS

TIE CHECK
 7-16-79
 B. STEPHENS
 D. STEPHENS
 P. ROSS

TIE CHECK
 7-30-82
 P. ROSS
 P. HORNBY

TEMPERATURE CORRECTED
 AND HORIZONTALLY
 TAPED MEASUREMENTS

ROLAND W. ANDERSON
 COUNTY SURVEYOR
 ANOKA COUNTY, MINNESOTA

N $\frac{1}{4}$ Cor. Sec. 28 T33 R25

Set red & white iron pipe from area
resurvey. 1 p. up 3'± and on E of ditches.

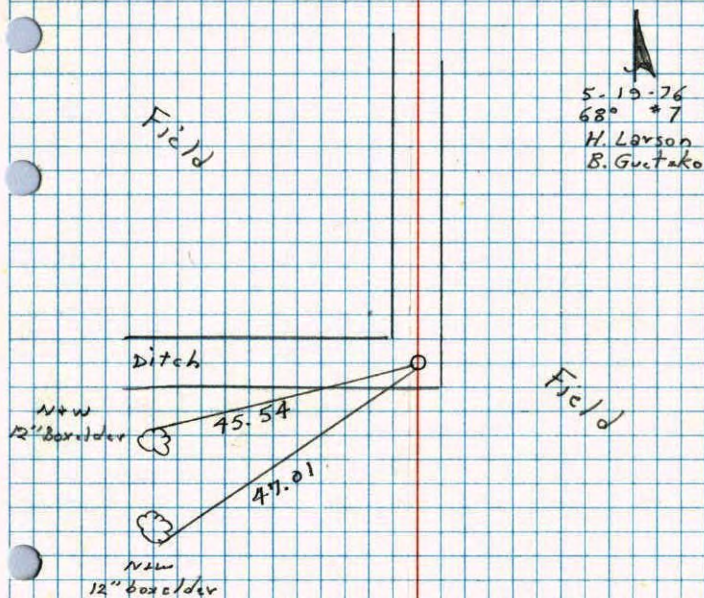

84

N $\frac{1}{4}$ Cor. Sec. 28-T33-R25

Set Cast Iron Mon.
Set From Area Resurvey
Set Steel Signpost With Warning Sign
 $\frac{1}{2}$ '± N. OF Mon.

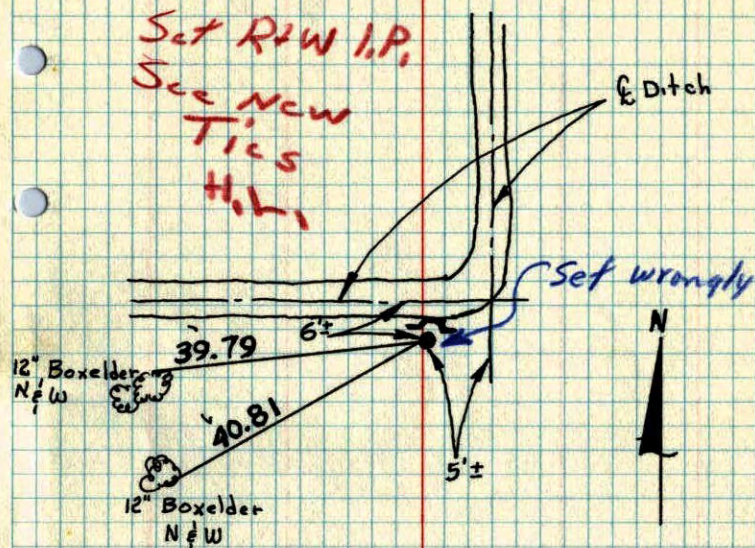

July 20, 1971
M.D. Anderson
H.J. Larson
Temp. 75°
Tape #10

Tie check
Aug 9, 1973
B. Olson
D.B.
D.F.

ROLAND W. ANDERSON
TEMPERATURE CORRECTED AND HORIZONTALLY TAPED MEASUREMENTS
COUNTY SURVEYOR
ANOKA COUNTY, MINNESOTA

N1/4 Cor. Sec. 28-T33-R25

set C.I. Mon.

set from area resurvey

set steel sign post with warning sign
1/2 ± N. of Mon.

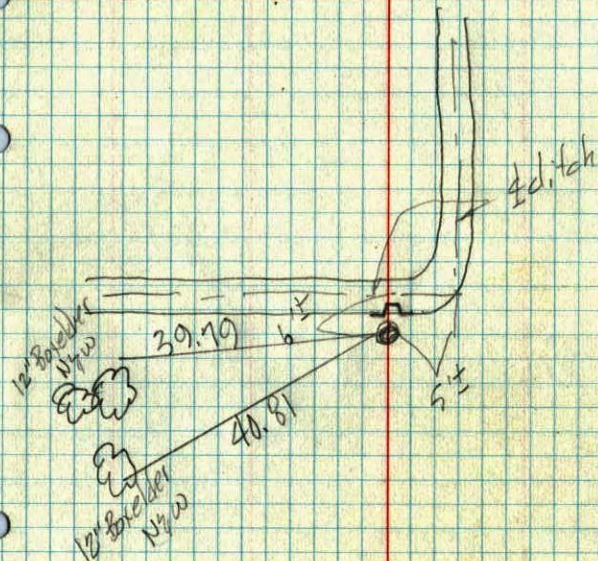

N
July 20, 1971
M.D. Anderson
H.J. Larson
temp. 75°
tape # 10

ROLAND W. ANDERSON
COUNTY SURVEYOR
ANOKA COUNTY, MINNESOTA
TEMPERATURE CORRECTED
AND HORIZONTALLY
TAPED MEASUREMENTS