

CERTIFICATE OF LOCATION OF GOVERNMENT CORNER

County of Anoka

State of Minnesota

Northwest Corner of Sec. 28, Township 33, Range 25

I hereby certify that on the 29th day of July, 1964, I found the described corner which was evidenced by a 1/2 inch iron pipe

and I further certify that to perpetuate the location of said corner, I did, at the exact location thereof, place a permanent marker consisting of a cast iron monument (DOWN 0.05)

10-3-13 JS. SH. SS. SET SLIM CIM. IN CONC. ROAD

NEW TIED DIST'S ARE CIRCLED

which reference or witness monuments are located in the manner following:

SEE BACK FOR RE-DRAW

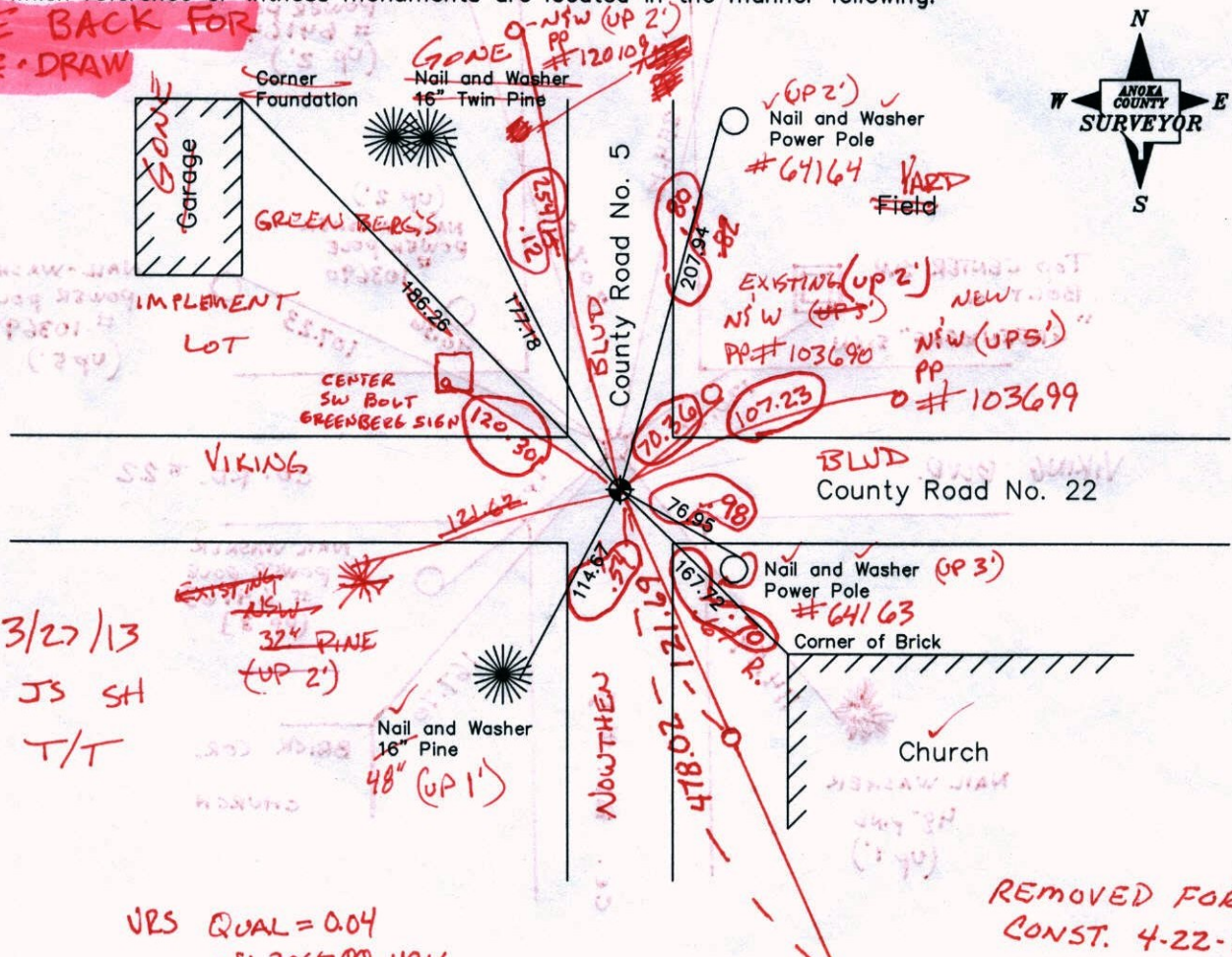

3/27/13
JS SH
T/T

VRS QUAL = 0.04
N: 206788.4916
E: 447634.8187

REMOVED FOR CONST. 4-22-13

N.A.D. 1983 Co-ordinates
(1996 Adjustment)

6-26-85
8-24-88
6-8-94

County Project Co-ordinates	
Northing	206788.5067
Easting	447634.8110

State Plane Co-ordinates	
Y	_____
X	_____

Date 9-23-02

TRANS. TUB L = 478.02 S = 121.69

1554452 1182
1-41805 2-65100

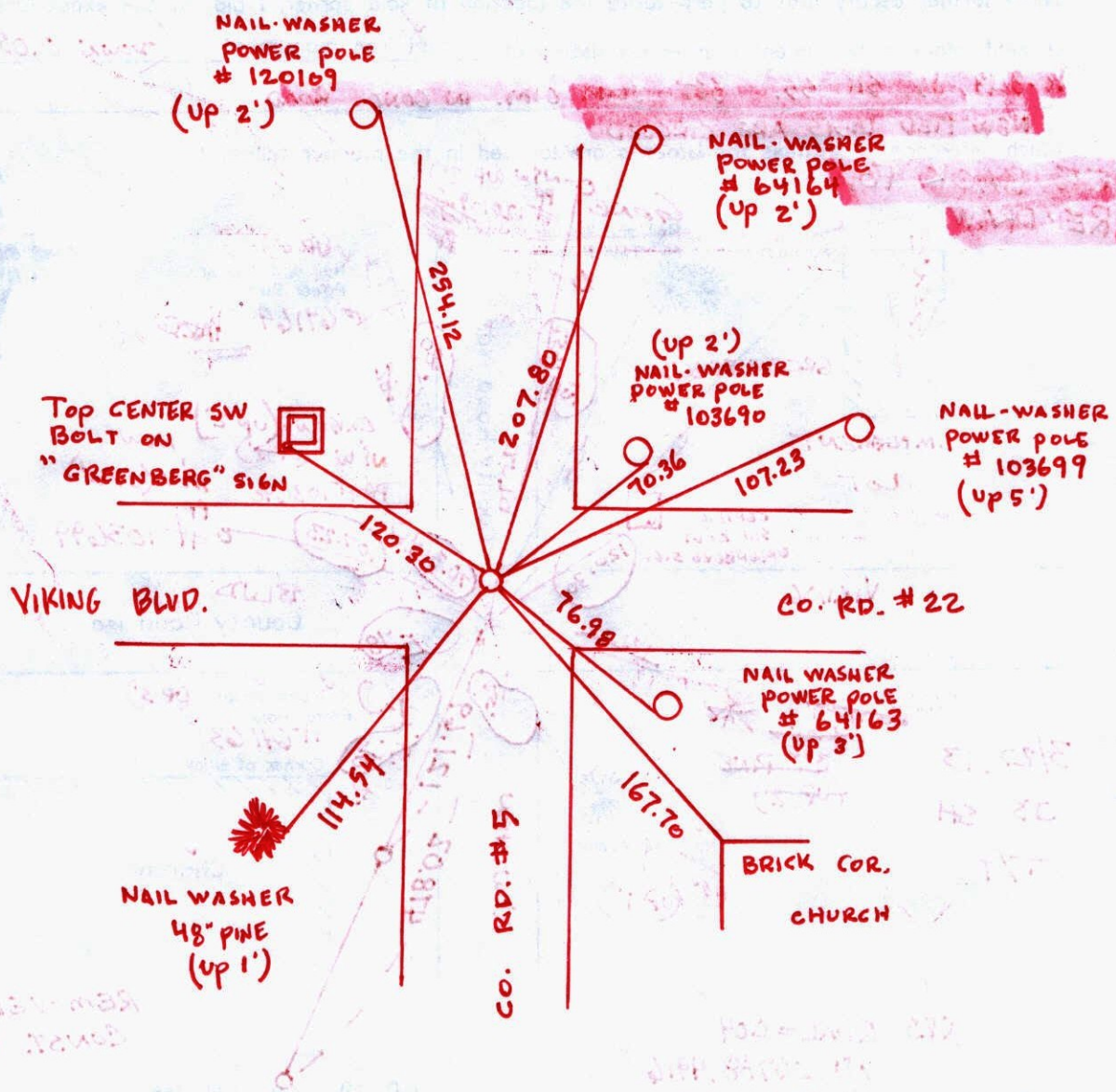

Rem - 1st floor
2nd floor - 4-55-13

100-1000 200
100-1000 100
100-1000 100

Point Id	Point Class	Date/Time	Northing	Easting	Ellip. Hgt.	Ortho. Hgt.	Geoid Sep.
<input checked="" type="checkbox"/> bob	Control	09/30/2013 08:41:34	199432.8567	466652.1222	-114.8831	902.6975	-1017.5806
<input checked="" type="checkbox"/> SEWER2	Control	09/30/2013 09:01:39	225161.4894	473754.4990	-100.9918	916.6673	-1017.6591
<input checked="" type="checkbox"/> NT85	Averaged	09/30/2013 09:57:54	206788.4997	447634.8156	-78.2205	939.3580	-1017.5785
<input checked="" type="checkbox"/> NT87	Averaged	09/30/2013 11:40:44	206884.5500	442420.4489	-88.0190	929.5122	-1017.5312
<input checked="" type="checkbox"/> NT86	Averaged	09/30/2013 12:57:19	206837.4111	445021.7207	-81.7946	935.7620	-1017.5566

CERTIFICATE OF LOCATION OF GOVERNMENT CORNER

County of Anoka

State of Minnesota

Northwest Corner of Sec. 28, Township 33, Range 25

I hereby certify that on the 29th day of July, 1964, I found the described corner which was evidenced by a 1/2 inch iron pipe

and I further certify that to perpetuate the location of said corner, I did, at the exact location thereof, place a permanent marker consisting of a cast iron monument

which reference or witness monuments are located in the manner following:

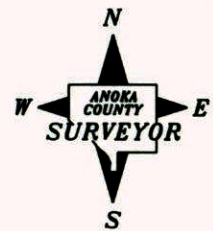
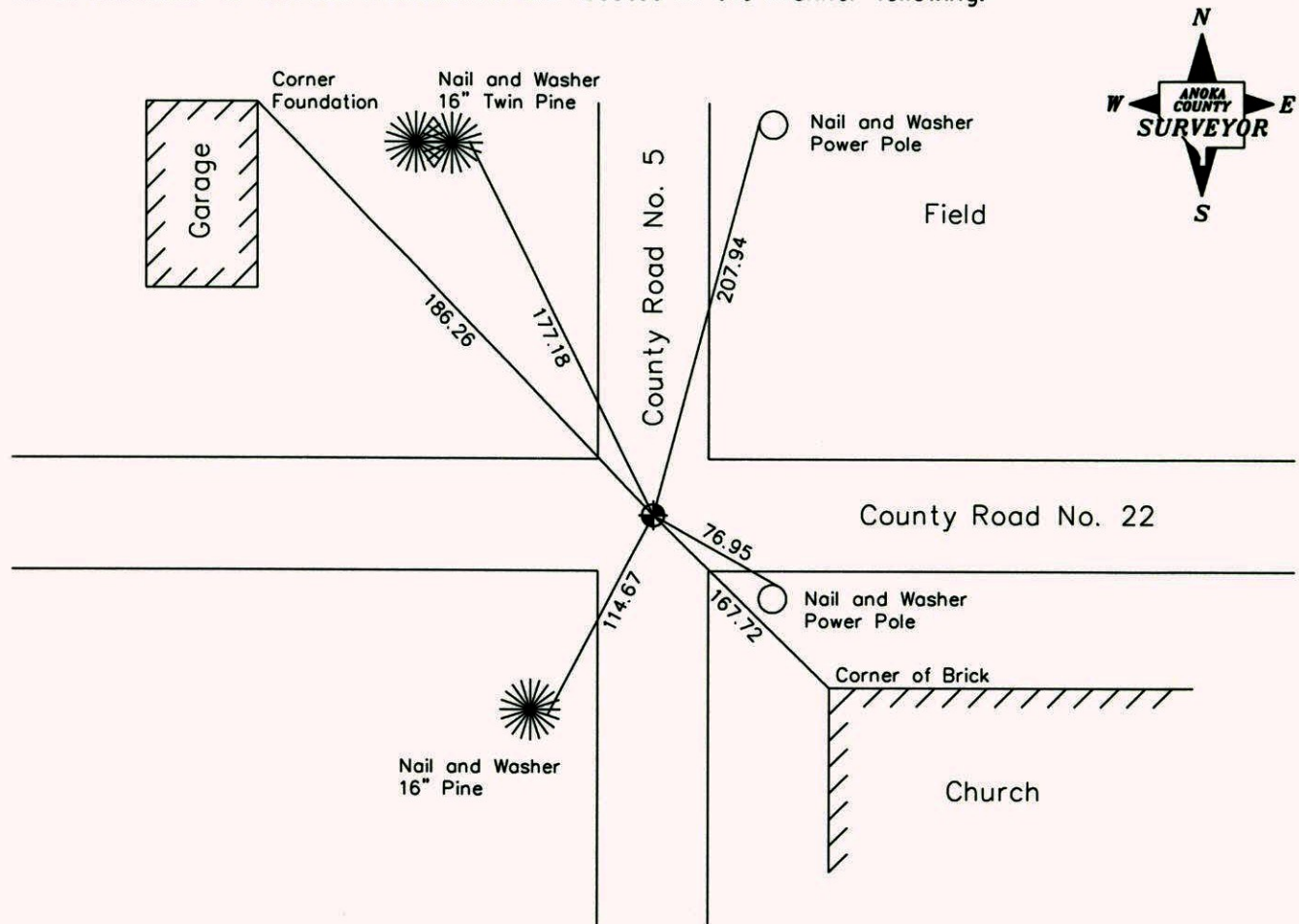

Revised date

6-26-85
8-24-88
6-8-94

N.A.D. 1983 Co-ordinates
(1996 Adjustment)

County Project Co-ordinates		State Plane Co-ordinates	
Northing	<u>206788.5067</u>	Y	_____
Easting	<u>447634.8110</u>	X	_____

Date 9-23-02

NORTHWEST COR, SEC 28 T33 R 25

RETIED & PULLED CAST IRON
FOR CONSTRUCTION

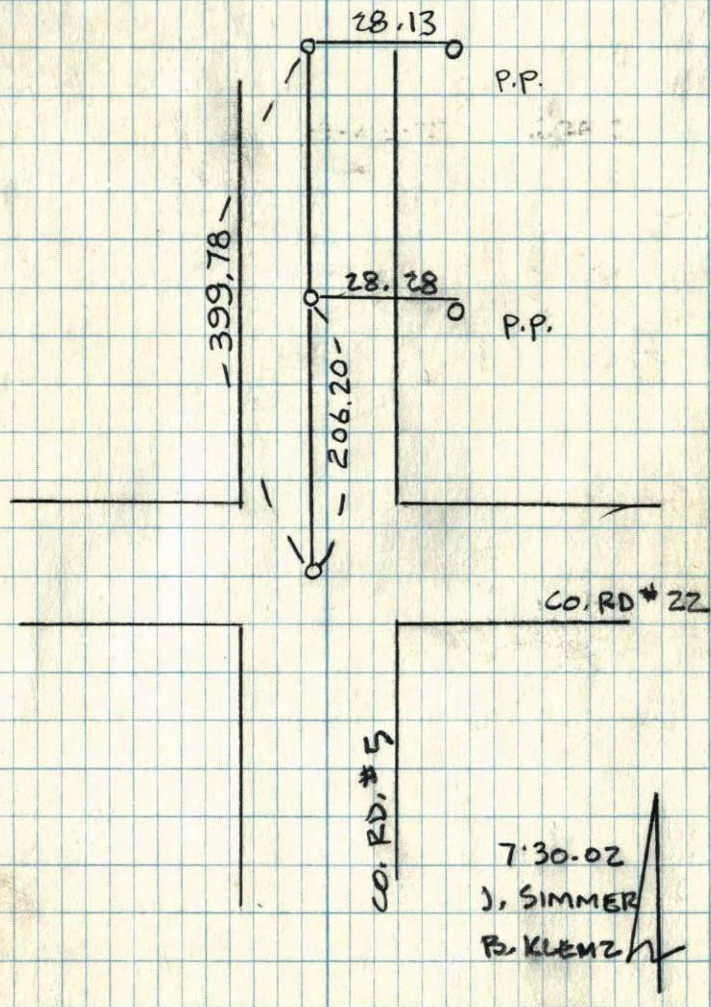

CERTIFICATE OF LOCATION OF GOVERNMENT CORNER

County of Anoka

State of Minnesota

NORTHWEST Corner of Sec. 28 Township 33 Range 25

I hereby certify that on the 29 day of JULY, 1964, I found the described corner which was evidenced by 1/2" IRON PIPE

and I further certify that to perpetuate the location of said corner, I did, at the exact location thereof, place a permanent marker consisting of CAST IRON MONUMENT

which reference or witness monuments are located in the manner following:

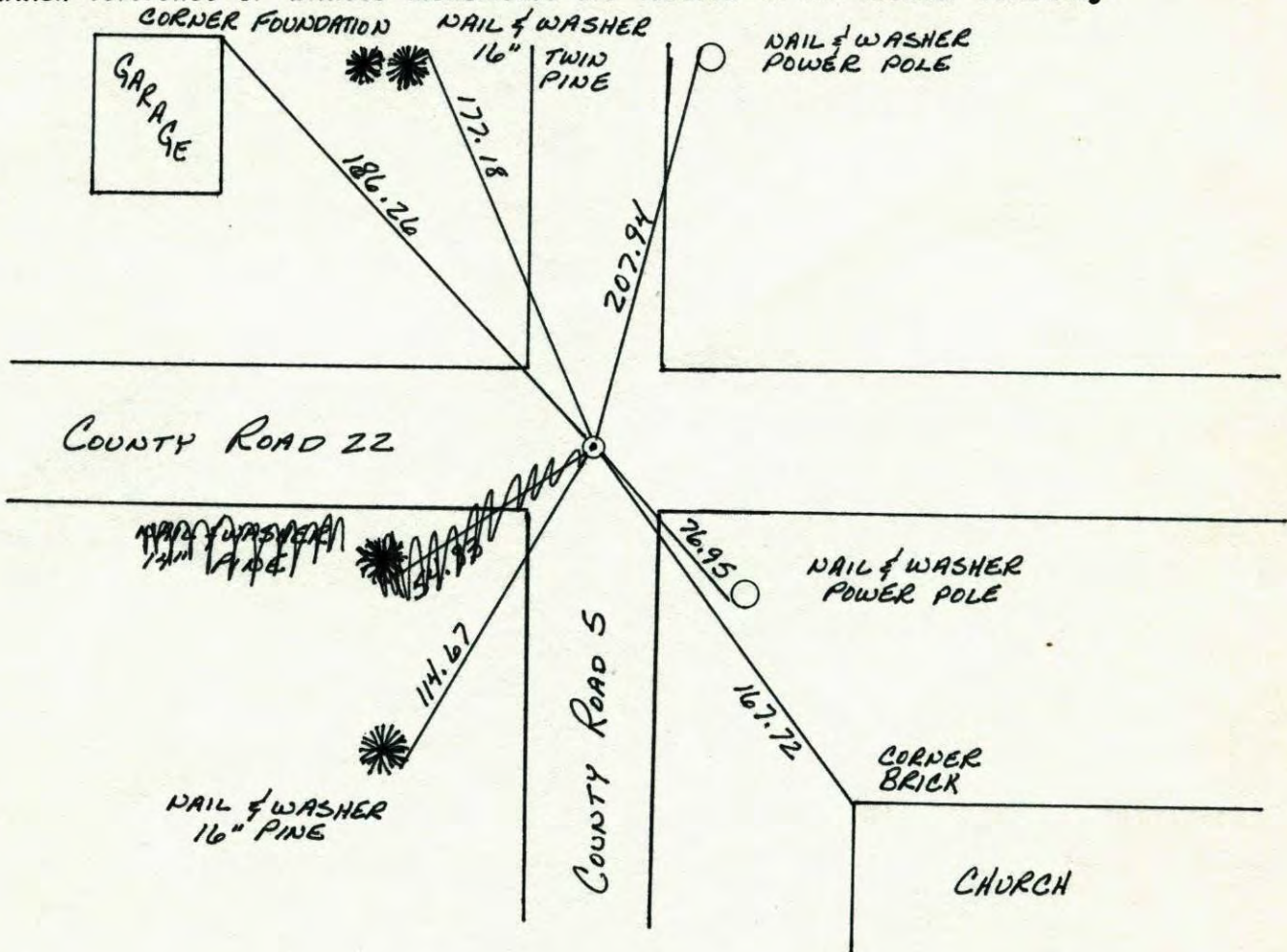

Revised date	Revised date	Revised date
6-26-85		
8-24-88		
6-8-94		

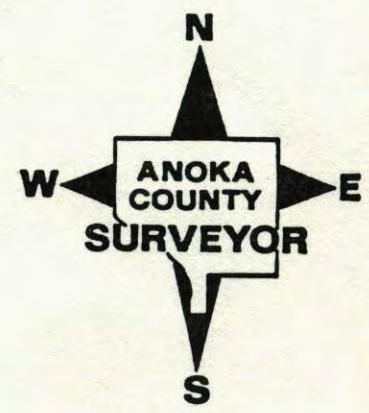

N. W. CORNER SECTION 28 - T33 - R25

RETIRED CAST IRON MONUMENT SET IN 1977. CAST IRON FLUSH WITH P.K.'S 2.00' NORTH AND EAST.

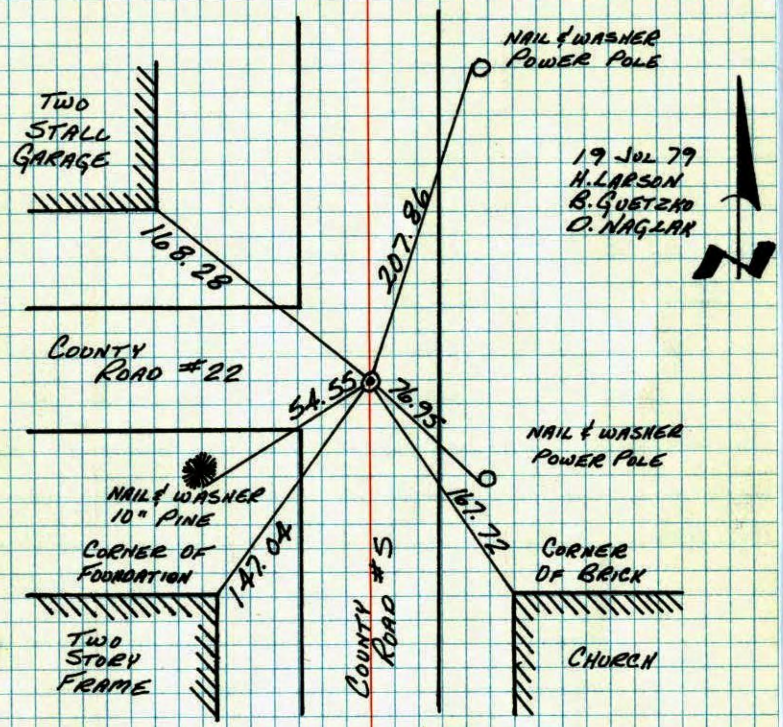

19 JUL 79
H. LARSON
B. GUETZKO
D. NAGLAK

TIE CHECK
7-30-82
R. ROSS
P. HORNBY

TEMPERATURE CORRECTED
AND HORIZONTALLY
TAPED MEASUREMENTS

ROLAND W. ANDERSON
COUNTY SURVEYOR
ANOKA COUNTY, MINNESOTA

NO. 448
TELEPHONE

NW COR SECTION 28 T33 R25

RETIRED CAST IRON MONUMENT
SET IN 1977, C.I. FLUSH WITH
P.K.'S 2.00 N. AND E.

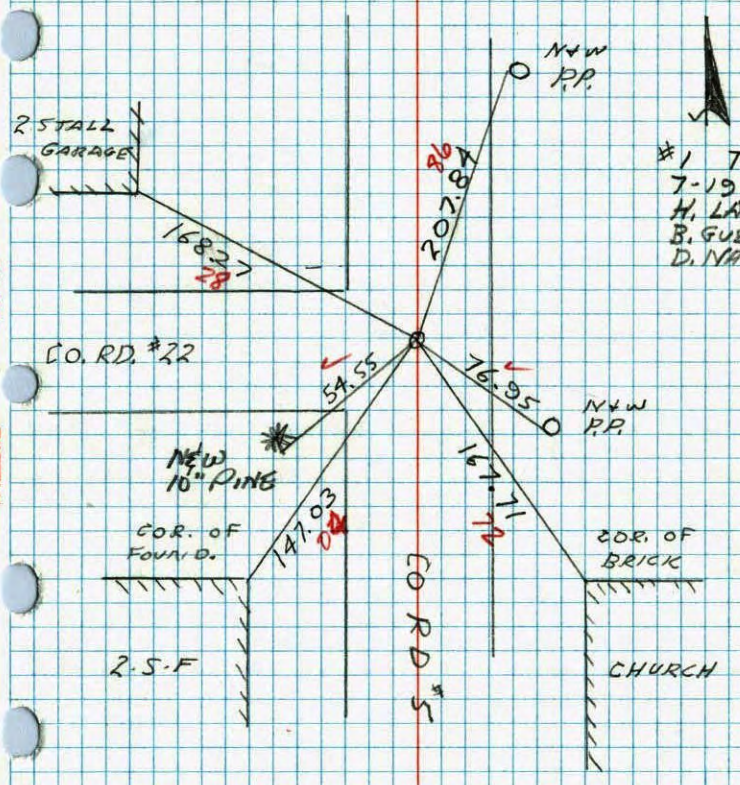

#1 79°
7-19-79
H. LARSON
B. GUETZKO
D. NAGLAK

NO. 448
TELEPHONE

NW Cor. Sec. 28, T33, R25

Found 1/2" I.P. flush on N-S & and 2'± So. of & to

West. "Nowthen" Grocery
 Replaced Iron Pipe with
 Cast Iron Monument Flush.
 7/14/69
 PK's 2.00' N+E. 29 July 64
 J. Oliver
 N. Livgard
 J. Dunlop

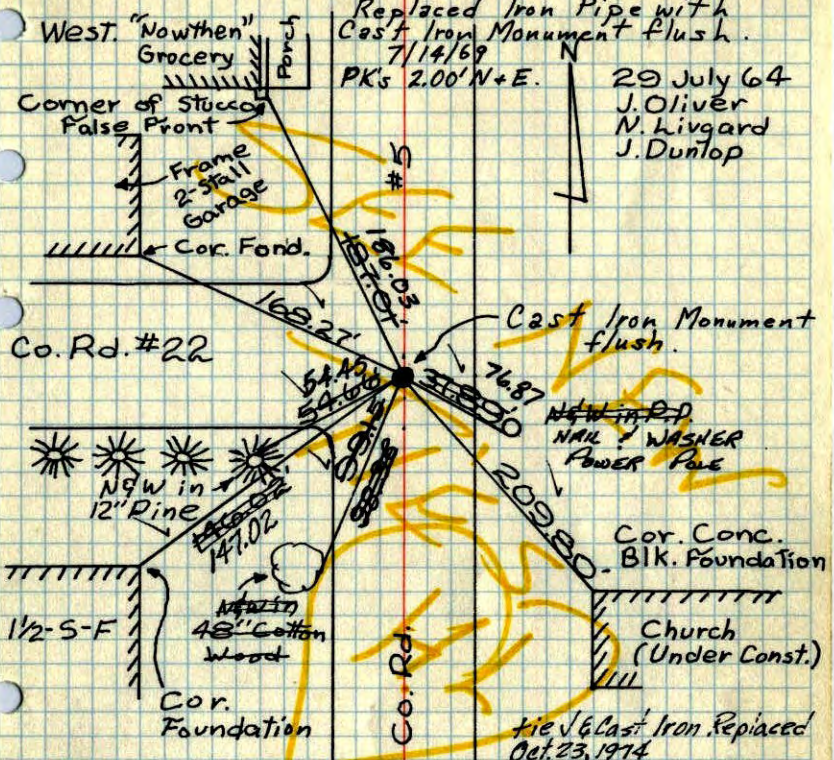

Tie check
 Aug. 6 1965
 M.D. Anderson
 J. Dunlop

Tie Check
 July 2, 1969
 R. A. Olson
 B. N. Olson
 D. Powell

TIE CHECK
 7-27-76
 G. ADAMS
 S. BRIEN

RESET Cast Iron flush
 May 26, 1977
 R. JANNERUD, G. ADAMS,
 S. BRIEN
**TEMPERATURE CORRECTED
 AND HORIZONTALLY
 TAPED MEASUREMENTS**
ROLAND W. ANDERSON
 COUNTY SURVEYOR
 ANOKA COUNTY, MINNESOTA

X NW Cor. Sec. 28, T33, R25

Found 1/2" I.P. flush on N-S & and 2'± So. of & to

West. "Nowthen" Grocery
 Replaced Iron Pipe with
 Cast Iron Monument Flush.
 7/14/69
 PK's 2.00' N+E. 29 July 64
 J. Oliver
 N. Livgard
 J. Dunlop

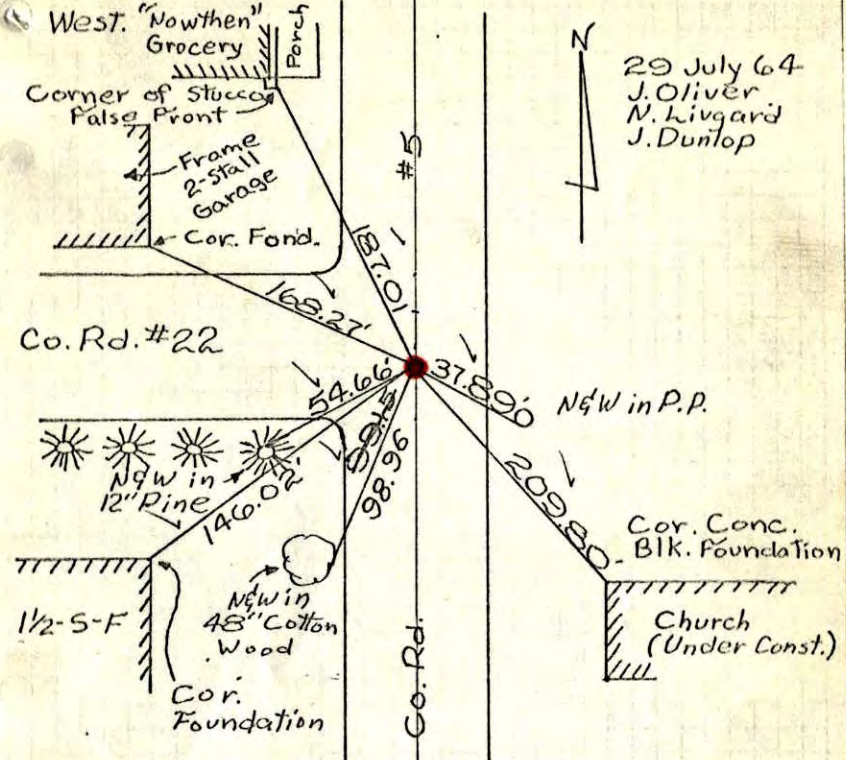

Tie check
 Aug. 6 1965
 M.D. Anderson
 J. Dunlop

Tie Check
 July 2, 1969
 R. A. Olson
 B. N. Olson

**TEMPERATURE CORRECTED
 AND HORIZONTALLY
 TAPED MEASUREMENTS**
ROLAND W. ANDERSON
 COUNTY SURVEYOR
 ANOKA COUNTY, MINNESOTA

Replaced Iron
 with C.I. Mon.
 flush, PK's 2.00' N+E
 7/14/69
 DP

NW Cor. Sec. 28, T33, R25

Found 1/2" I.P. flush on N-S & 2'± So. of & to

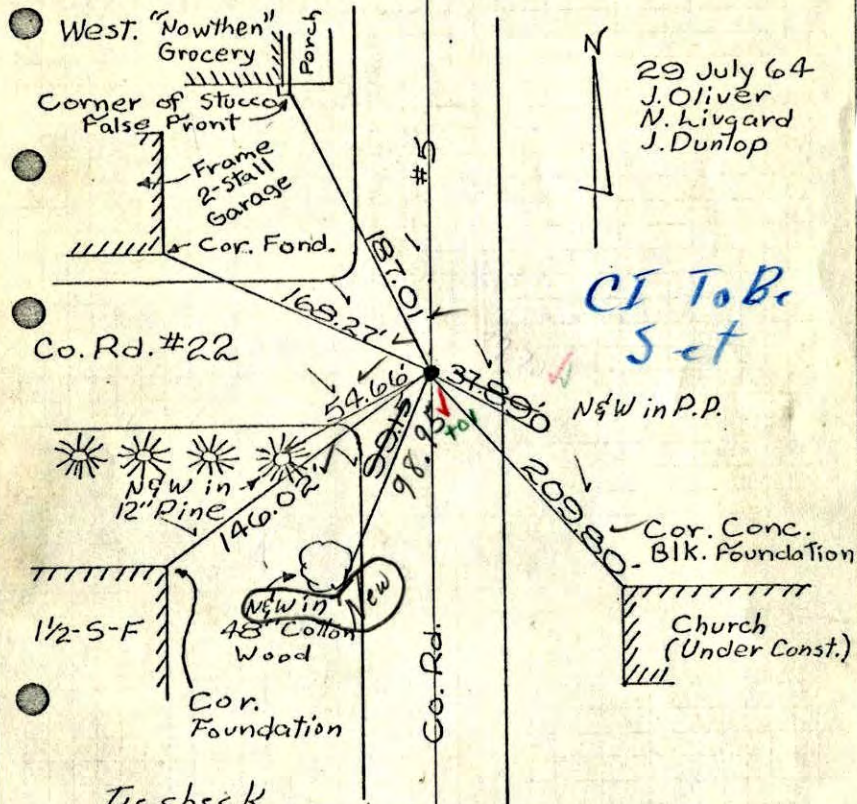

29 July 64
J. Oliver
M. Livgard
J. Dunlop

CI To B
Set

N&W in P.P.

Cor. Conc.
Blk. Foundation

Church
(Under Const.)

Tie check
Aug. 6 1965
M.D. Anderson
J. Dunlop

7-2-69

Temp 72 ✓

Tape #5 ✓

R.A. Olson

B.N. Olson

TEMPERATURE CORRECTED
AND HORIZONTALLY
TAPED MEASUREMENTS
ROLAND W. ANDERSON
COUNTY SURVEYOR
ANOKA COUNTY, MINNESOTA

NW Cor. Sec. 28, T33, R25

Found 1/2" I.P. flush.

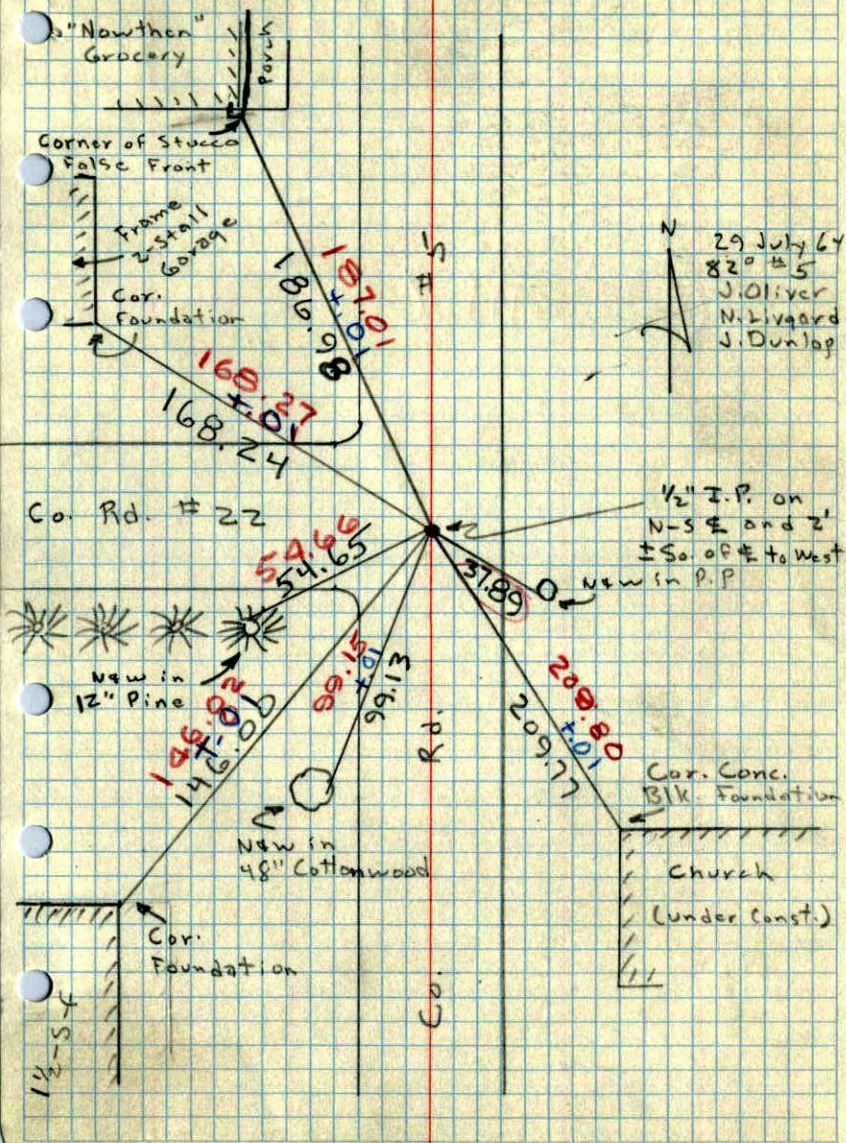

29 July 64
82° #5
J. Oliver
M. Livgard
J. Dunlop

1/2" I.P. on
N-S & 2'
± So. of & to West
New in P.P.

Cor. Conc.
Blk. Foundation

Church
(Under Const.)

A.C. Hoium -

for

Richard Corporal

(Survey for New House

in NE $\frac{1}{4}$ - NE $\frac{1}{4}$ Sec. 29
- 33-25) (Now then)

Set NE 29