

# CERTIFICATE OF LOCATION OF GOVERNMENT CORNER

County of Anoka

State of Minnesota

## Southeast Corner of Sec. 19, Township 33, Range 25

I hereby certify that on the 20th day of October, 1958, I found the described corner which was evidenced by a set 1 inch iron pipe

and I further certify that to perpetuate the location of said corner, I did, at the exact location thereof, place a permanent marker consisting of a shortened cast iron monument set in concrete  
*(Down 0.1')*

which reference or witness monuments are located in the manner following:

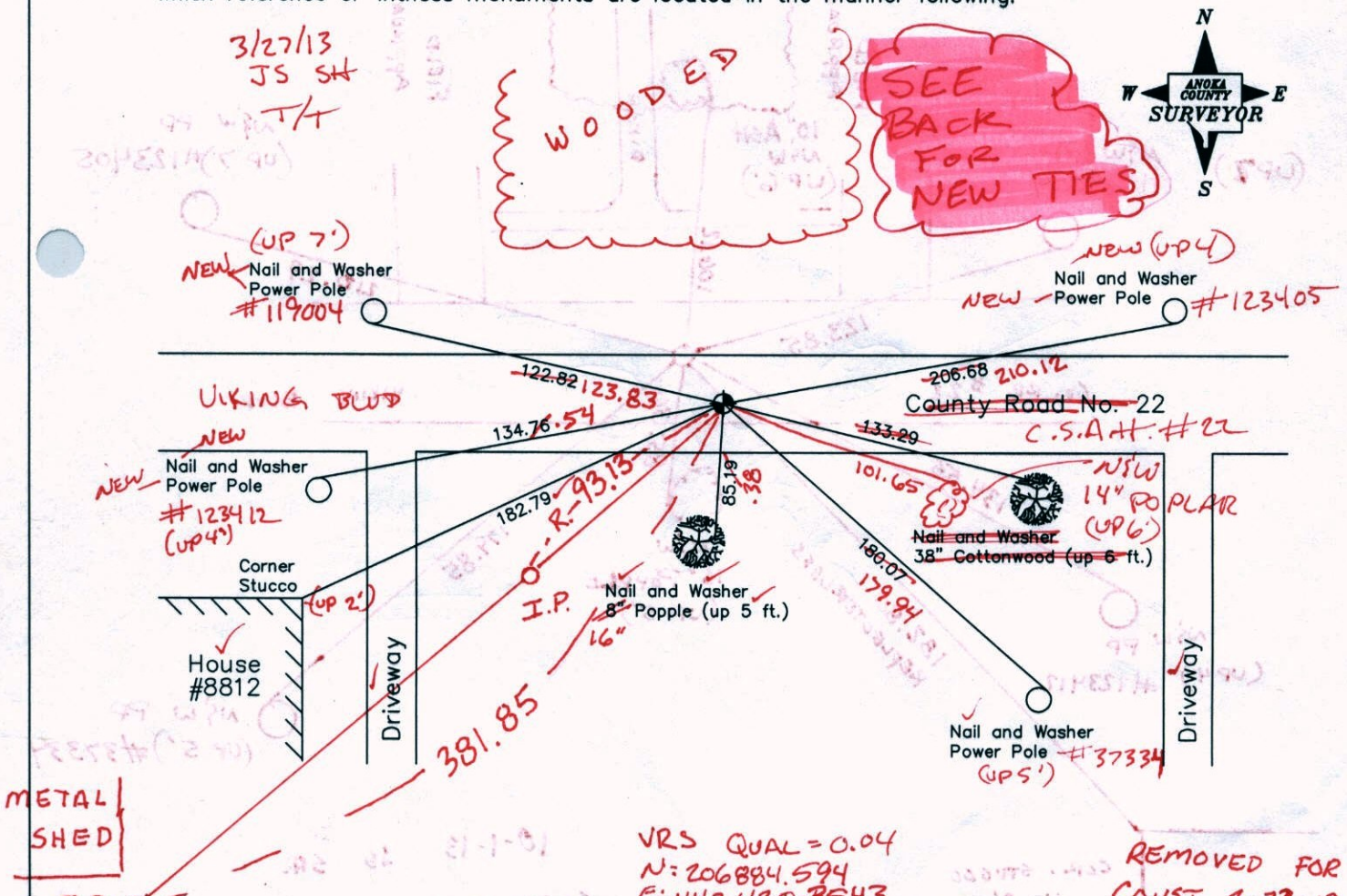

Revised date    Revised date

6-28-85	8-27-03
8-24-88	
5-26-92	
6-8-94	
9-30-02	

County Project Co-ordinates	
Northing	206884.5637
Easting	442420.4220

State Plane Co-ordinates	
Y	_____
X	_____

Date 9-26-02

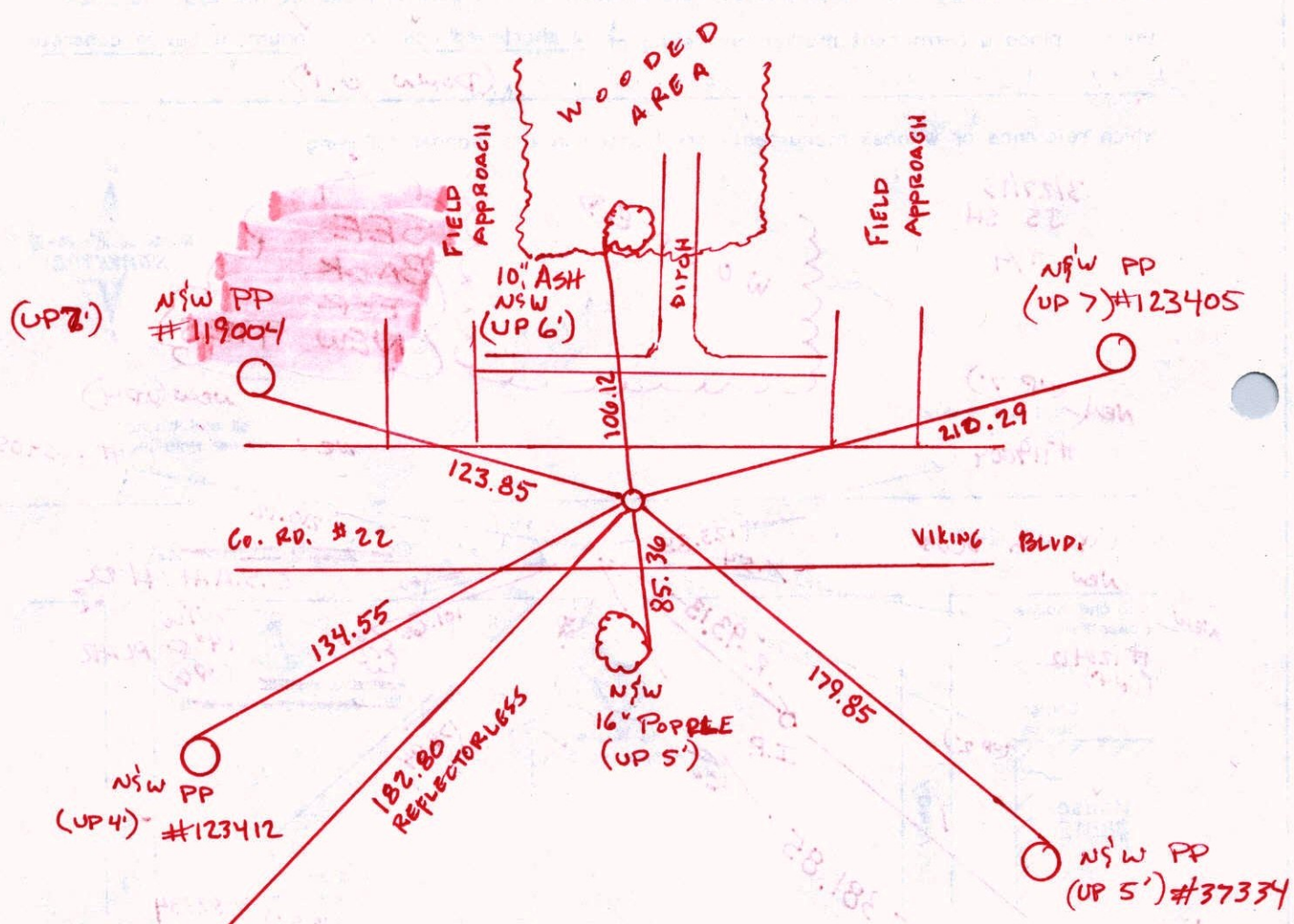

HOUSE # 8812

COR. STUCCO UP 2'

SLIM MONUMENT SET IN CONG. ROAD @ E VRS COORD'S TO SET MON.

N: 206884.5520

E: 442420.4035

30 a = 0.04

JATAM  
2802

# CERTIFICATE OF LOCATION OF GOVERNMENT CORNER

County of Anoka

State of Minnesota

## Southeast Corner of Sec. 19, Township 33, Range 25

I hereby certify that on the 20th day of October, 1958, I found the described corner which was evidenced by a set 1 inch iron pipe

and I further certify that to perpetuate the location of said corner, I did, at the exact location thereof, place a permanent marker consisting of a shortened cast iron monument set in concrete

which reference or witness monuments are located in the manner following:

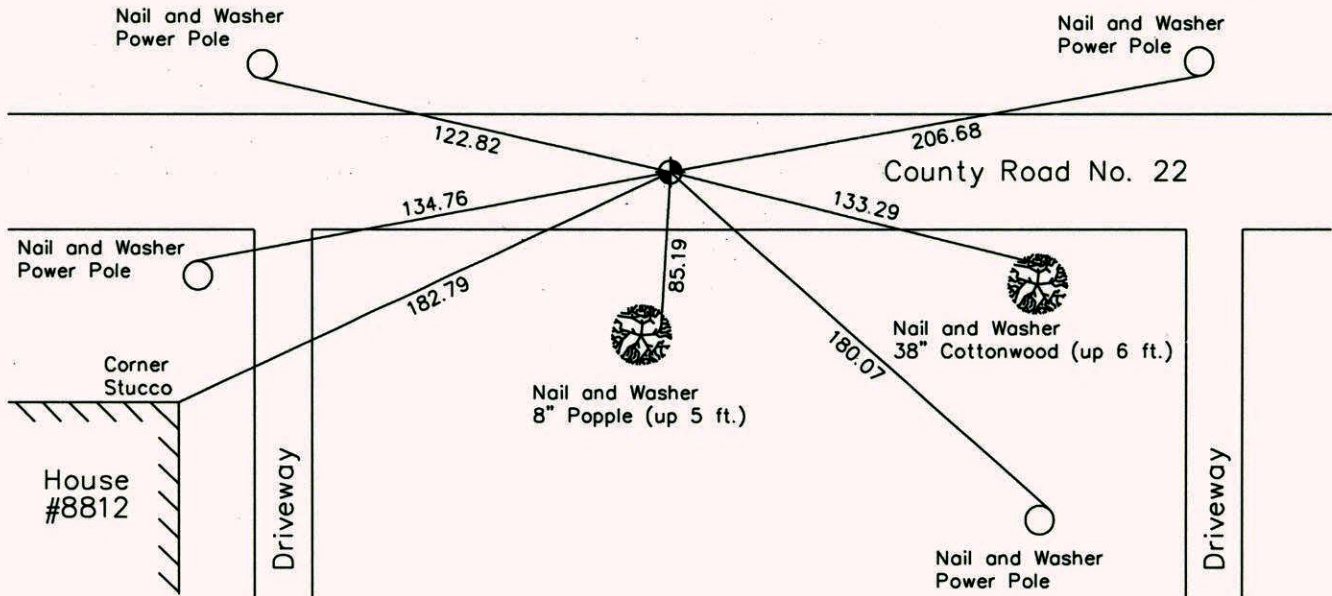
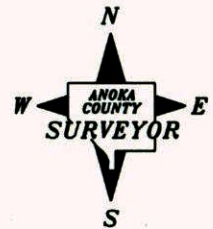

Revised date      Revised date

N.A.D. 1983 Co-ordinates  
(1996 Adjustment)

6-28-85	8-27-03
8-24-88	
5-26-92	
6-8-94	
9-30-02	

County Project Co-ordinates	
Northing	206884.5637
Easting	442420.4220

State Plane Co-ordinates	
Y	
X	

Date 9-26-02

# CERTIFICATE OF LOCATION OF GOVERNMENT CORNER

County of Anoka

State of Minnesota

SOUTHEAST Corner of Sec. 19 Township 33 Range 25

I hereby certify that on the 20 day of OCTOBER, 1958, I found the described corner which was evidenced by SET 1" IRON PIPE

and I further certify that to perpetuate the location of said corner, I did, at the exact location thereof, place a permanent marker consisting of CAST IRON MONUMENT SHORTENED - SET IN CONC.

which reference or witness monuments are located in the manner following:

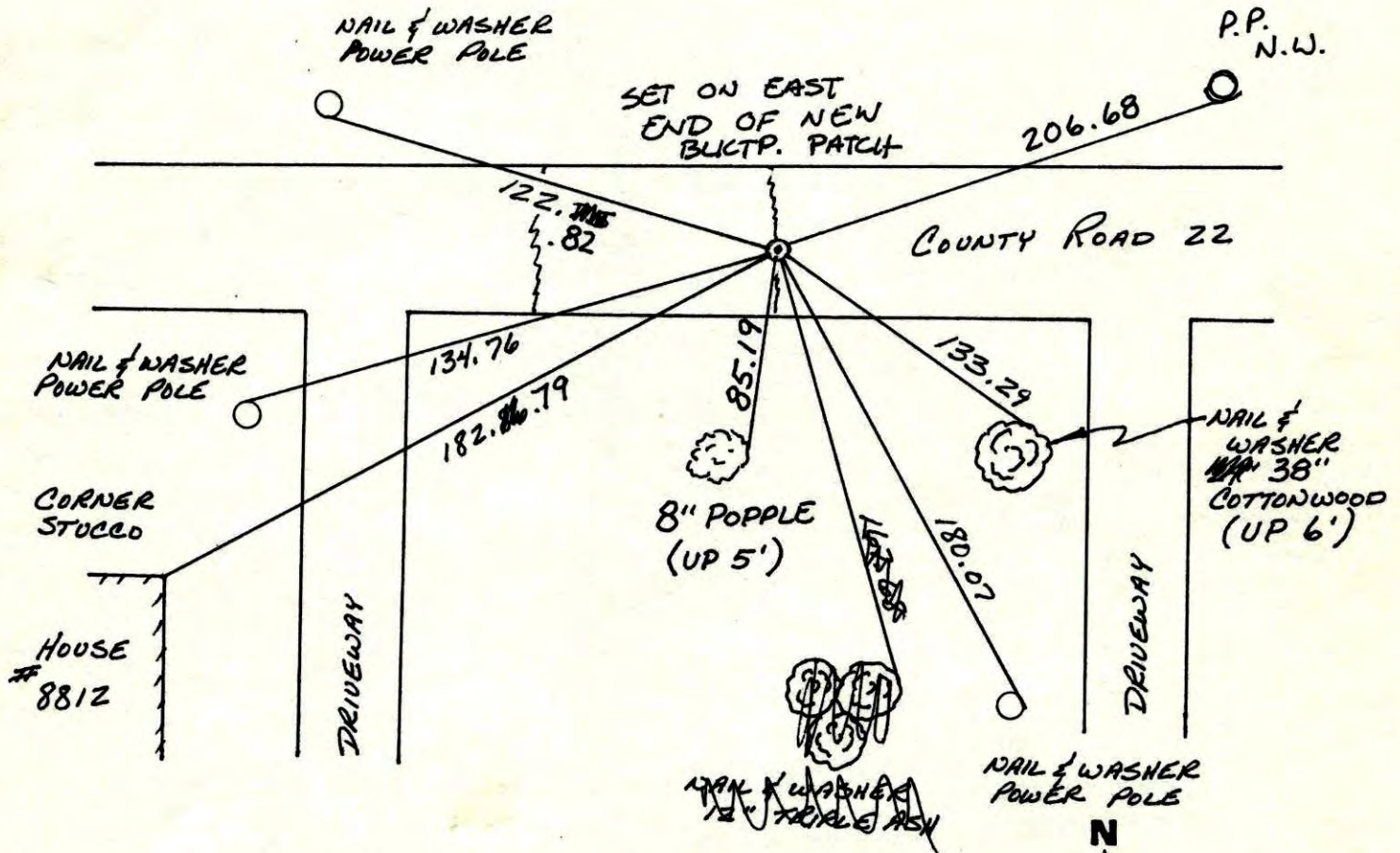

Revised date	Revised date	Revised date
6-28-85		
8-24-88		
RAISED 5-26-92 <sup>HL</sup>		
6-8-94		
9-30-02		
8-27-03		

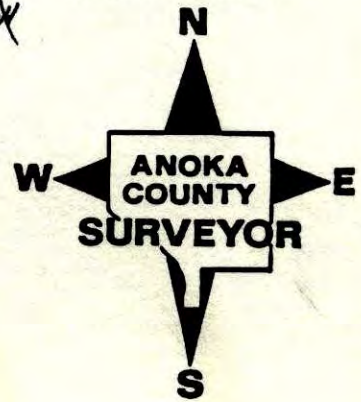

SOUTHEAST CORNER SEC 19 T33 R25

RETIRED CAST IRON MONUMENT

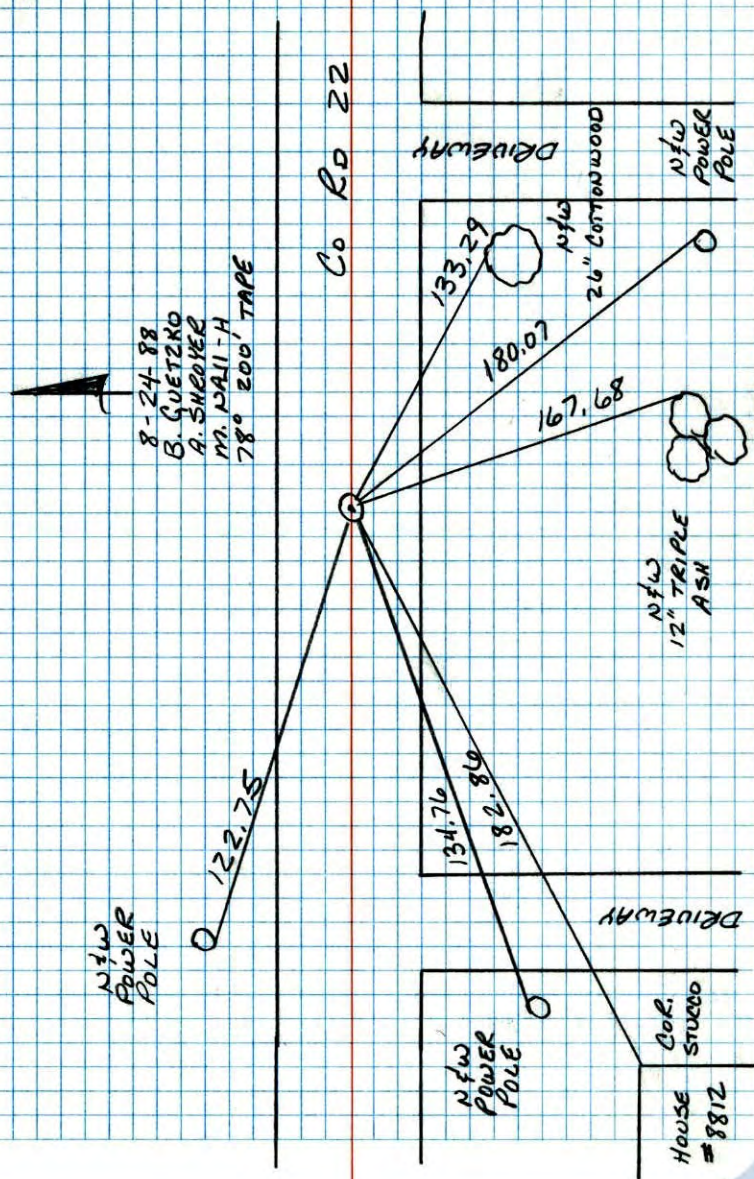

SE Cor Sec. 19 T33 R 25

Set 1" Iron 3' Long 0.4" down  
Replaced with Removable Cast Iron  
monument flush PK's 2' N&E

Aug 13, 1973

B. Olson  
D. Brien  
D. Farmer

7/2/69

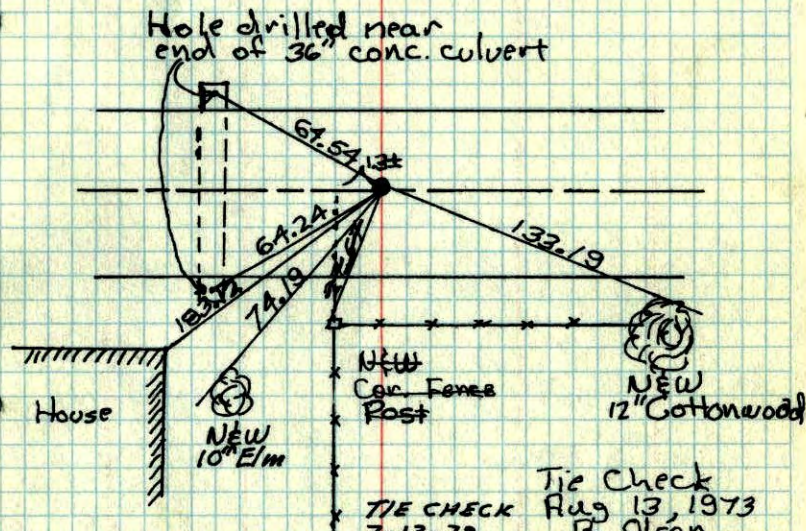
R. A. Olson  
B. N. Olson

Tie Check  
Aug 13, 1973  
B. Olson  
D. Brien  
D. Farmer  
P. Ross

TIE CHECK  
7-27-76  
G. ADAMS  
S. BRIEN  
J. STEPHENS

TIE CHECK  
7-30-82  
P. ROSS  
P. HORNBY

Caspwell  
10/20/58

SE Cor. Sec. 19 T33 R25  
 Set. 1" Iron 3' Long 0.4' down

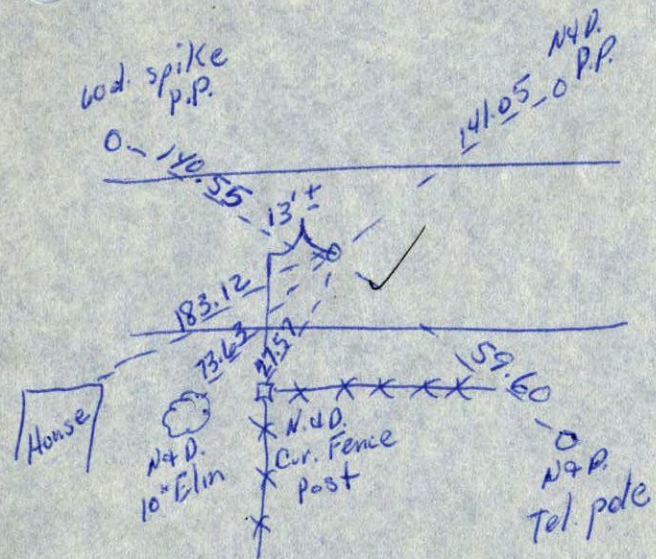

10/20/58

SE  
 N.E. CORNER OF SEC 30, T33, R25  
 CONCR. MON.

15

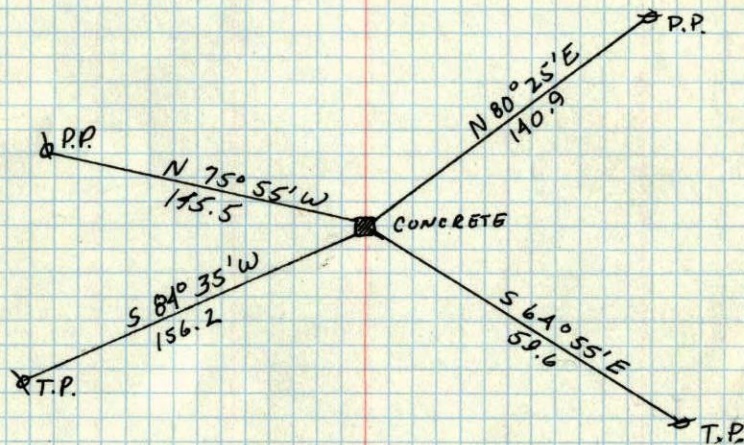

Nov 9, 1946  
 CARTWRIGHT