

CERTIFICATE OF LOCATION OF GOVERNMENT CORNER

County of Anoka

State of Minnesota

South 1/4 Corner of Sec. 19, Township 33, Range 25

I hereby certify that on the th day of June, 1960, I found the described corner which was evidenced by 2 inch iron pipe

and I further certify that to perpetuate the location of said corner, I did, at the exact location thereof, place a permanent marker consisting of a cast iron monument (E/E)

10-3-13 JS SH SS SET CIM NEW TIES ARE
VRS 3DA: CIRCLED DIST'S

which reference or witness monuments are located in the manner following:

N: 206922.
E: 439805.

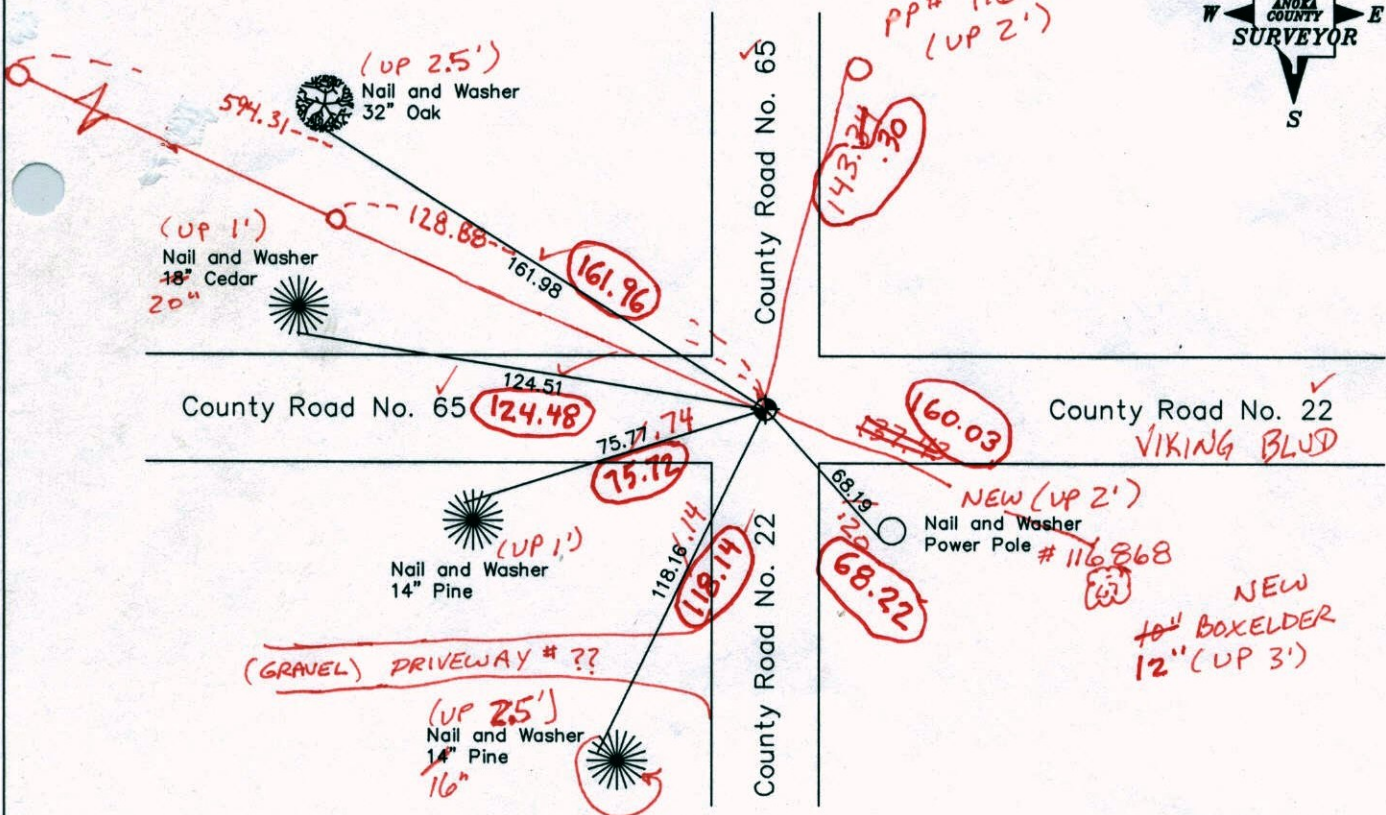

Revised date

6-26-85
8-24-88
6-8-94
10-1-02

N.A.D. 1983 Co-ordinates
(1996 Adjustment)

County Project Co-ordinates		State Plane Co-ordinates	
Northing	206922.3812	Y	_____
Easting	439805.8960	X	_____

Date 9-3-02

3D=0.04

N=206922.3944 E=439805.8805

Point Id	Point Class	Date/Time	Northing	Easting	Ellip. Hgt.	Ortho. Hgt.	Geoid Sep.
<input checked="" type="checkbox"/> bob	Control	10/02/2013 08:11:09	199432.8567	466652.1222	-114.8831	902.6975	-1017.5806
<input checked="" type="checkbox"/> SEWER2	Control	10/02/2013 08:34:44	225161.4894	473754.4990	-100.9918	916.6673	-1017.6591
<input checked="" type="checkbox"/> NT88	Averaged	10/02/2013 09:53:49	206922.3805	439805.8620	-55.8258	961.6772	-1017.5030

CERTIFICATE OF LOCATION OF GOVERNMENT CORNER

County of Anoka

State of Minnesota

South 1/4 Corner of Sec. 19, Township 33, Range 25

I hereby certify that on the _____ th day of June, 1960, I found the described corner which was evidenced by 2 inch iron pipe

and I further certify that to perpetuate the location of said corner, I did, at the exact location thereof, place a permanent marker consisting of a cast iron monument

which reference or witness monuments are located in the manner following:

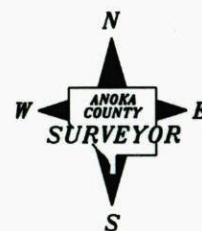
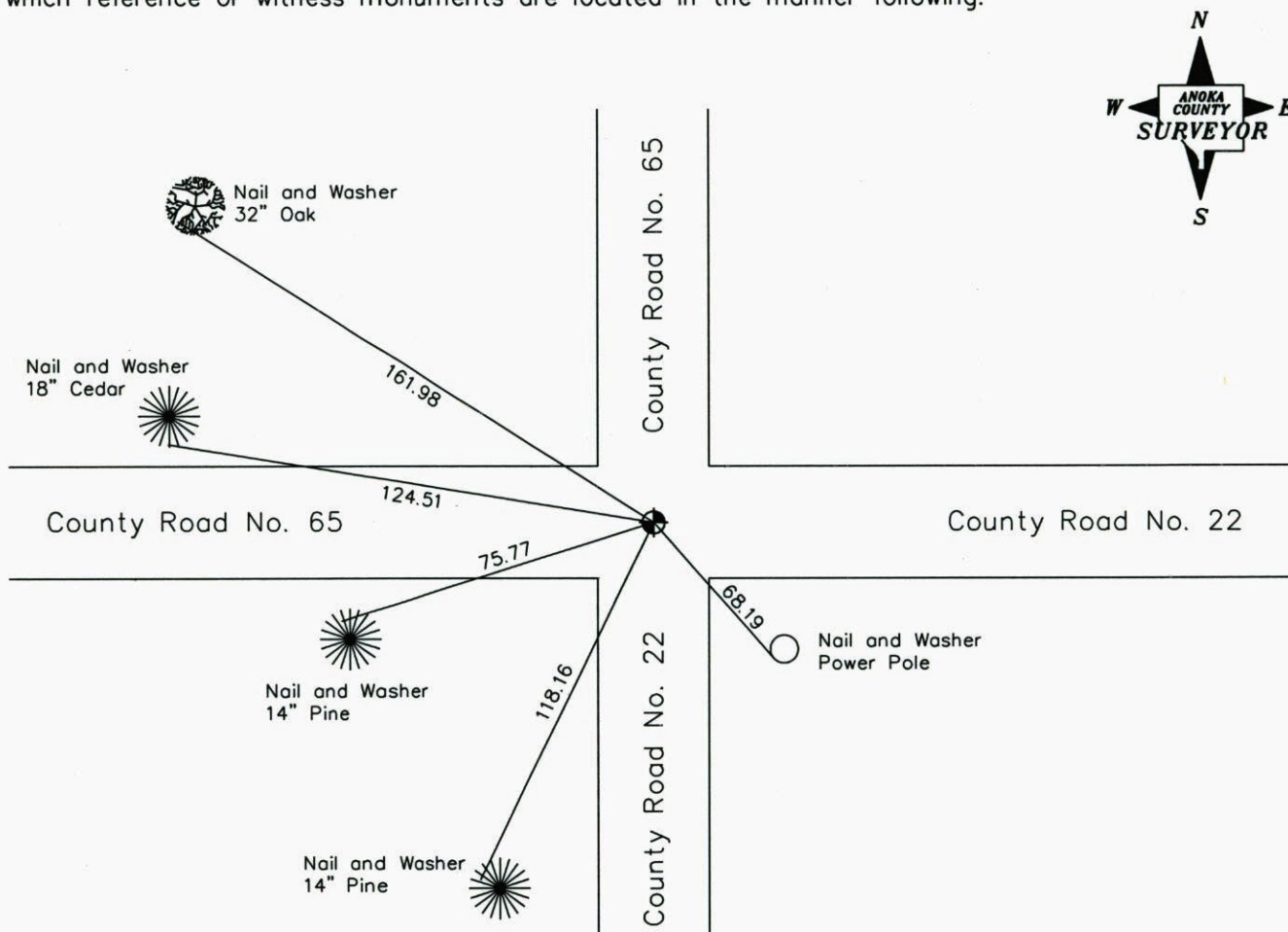

Revised date

6-26-85
8-24-88
6-8-94
10-1-02

N.A.D. 1983 Co-ordinates
(1996 Adjustment)

County Project Co-ordinates	State Plane Co-ordinates
Northing <u>206922.3812</u>	Y _____
Easting <u>439805.8960</u>	X _____

Date 9-3-02

CERTIFICATE OF LOCATION OF GOVERNMENT CORNER

County of Anoka

State of Minnesota

SOUTH 1/4 Corner of Sec. 19 Township 33 Range 25

I hereby certify that on the day of JUNE, 1960, I found the described corner which was evidenced by 2" IRON PIPE

and I further certify that to perpetuate the location of said corner, I did, at the exact location thereof, place a permanent marker consisting of CAST IRON MONUMENT

which reference or witness monuments are located in the manner following:

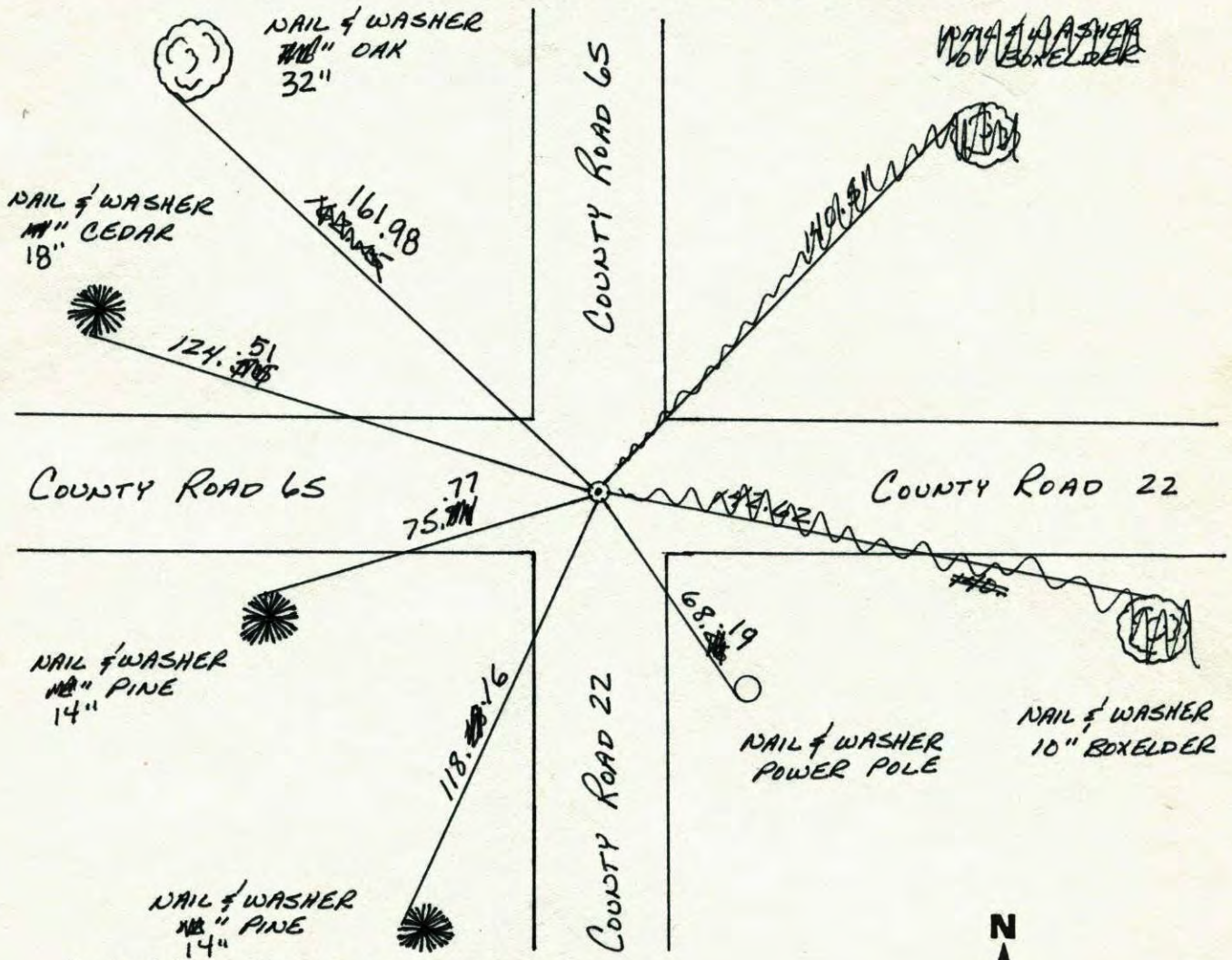

Revised date	Revised date	Revised date	
6-26-85			
8-24-88			
6-8-94			
10-1-02			

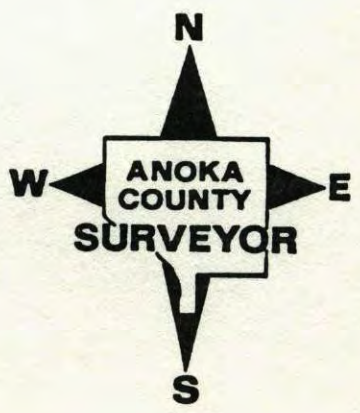

SOUTH 1/4 CORNER SEC 19 T33 R25

RETIRED CAST IRON MONUMENT

TIES TO STOP SIGN POSTS CHECK.

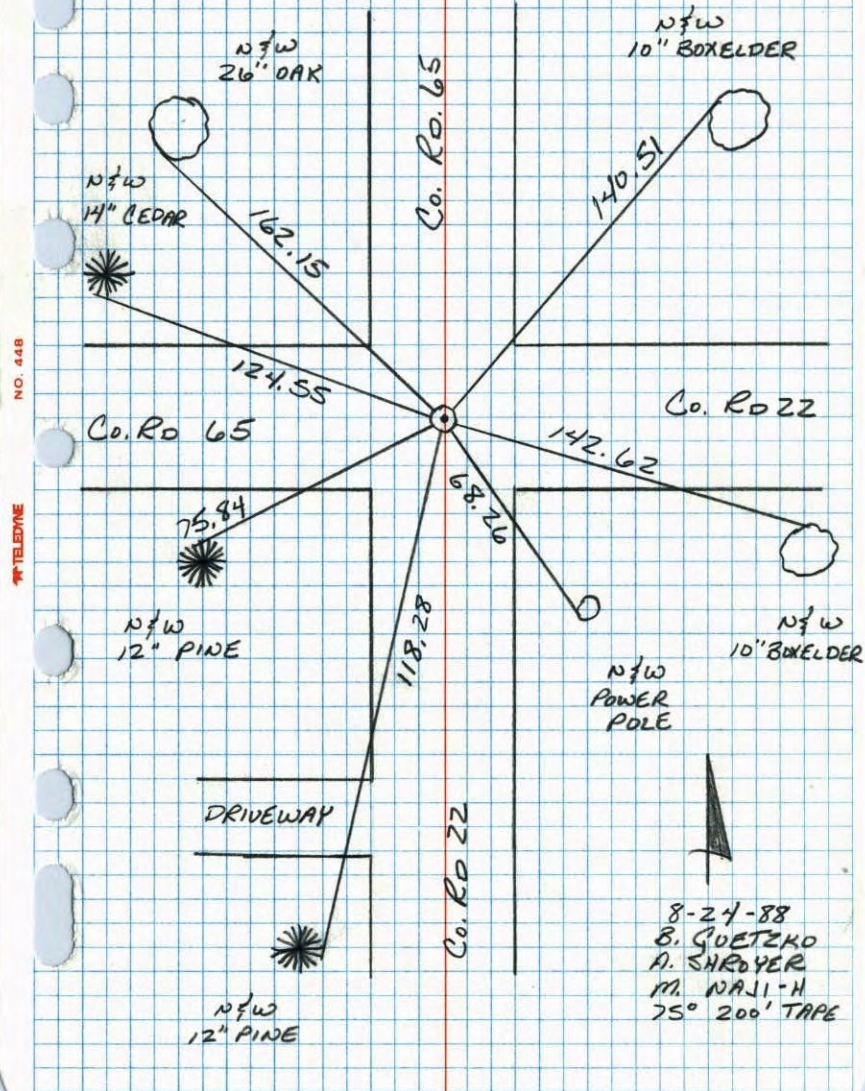

NO. 448

TELEPHONE

S 1/4 CORNER SECTION 19, T33 R 25

REPLACED 2\"/>

JUNE 1960
B. ROGERS
R. ANDERSON

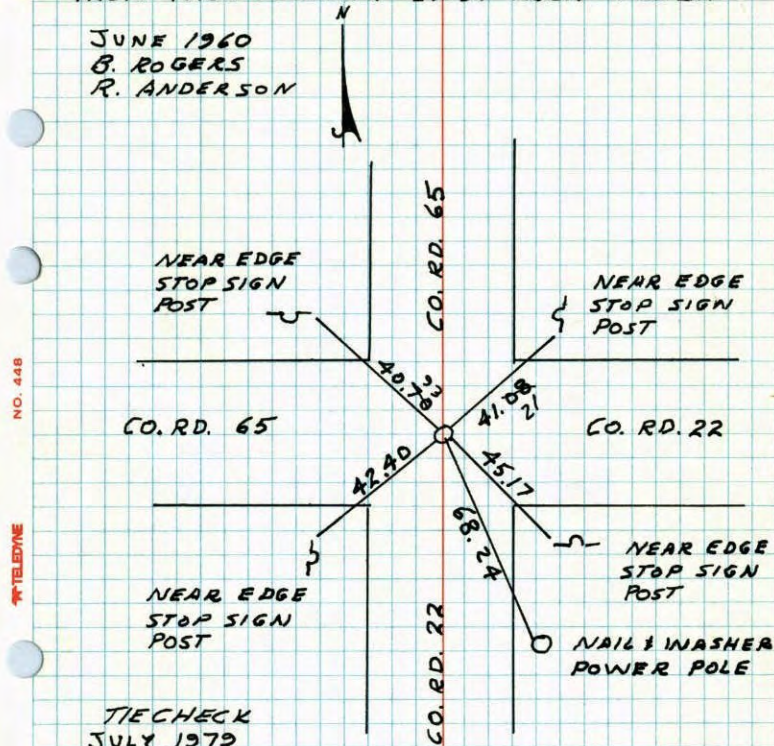

NO. 448

TELEPHONE

TIE CHECK
JULY 1979
B. STEPHENS
D. STEPHENS
P. ROSS

TIE CHECK
7-30-82
P. ROSS
P. HORNBY

TEMPERATURE CORRECTED
AND HORIZONTALLY
TAPED MEASUREMENTS

ROLAND W. ANDERSON
COUNTY SURVEYOR
ANOKA COUNTY, MINNESOTA

S¹/₄ COR. SEC 19, T33, R25REPLACED 2" IRON PIPE WITH CAST IRON MONUMENT

CAST IRON SET FLUSH.

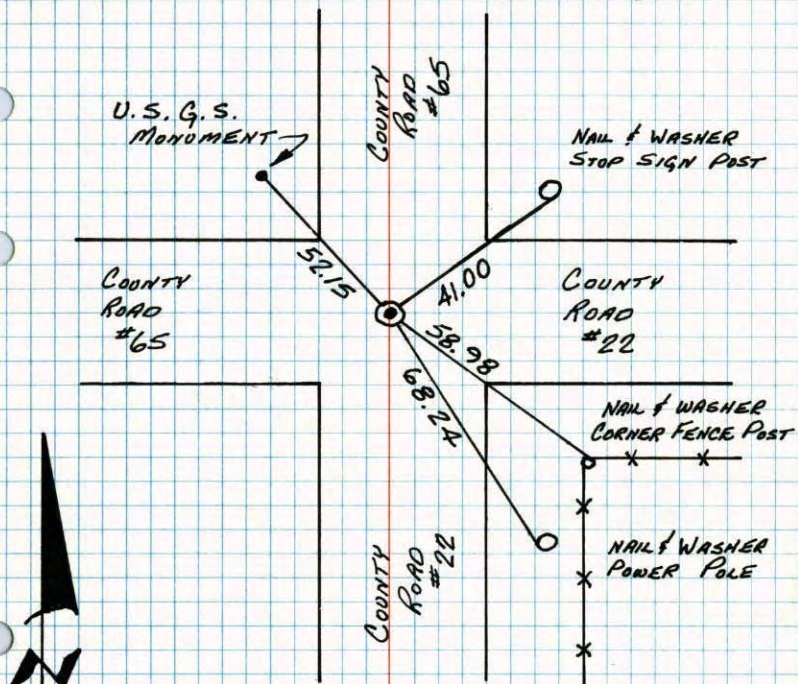
JUNE 1960
BILL ROGERS
R.W. ANDERSONSEE NEW
TIE BOOKTIE CHECK
7-27-76
G. ADAMS
S. BRIEN
J. STEPHENSTEMPERATURE CORRECTED
AND HORIZONTALLY
TAPED MEASUREMENTSROLAND W. ANDERSON
COUNTY SURVEYOR
ANOKA COUNTY, MINNESOTAS¹/₄ Corn. Sec. 19, T33, R25

2" Iron, Down 0.5'

Cast Iron Monument flush.

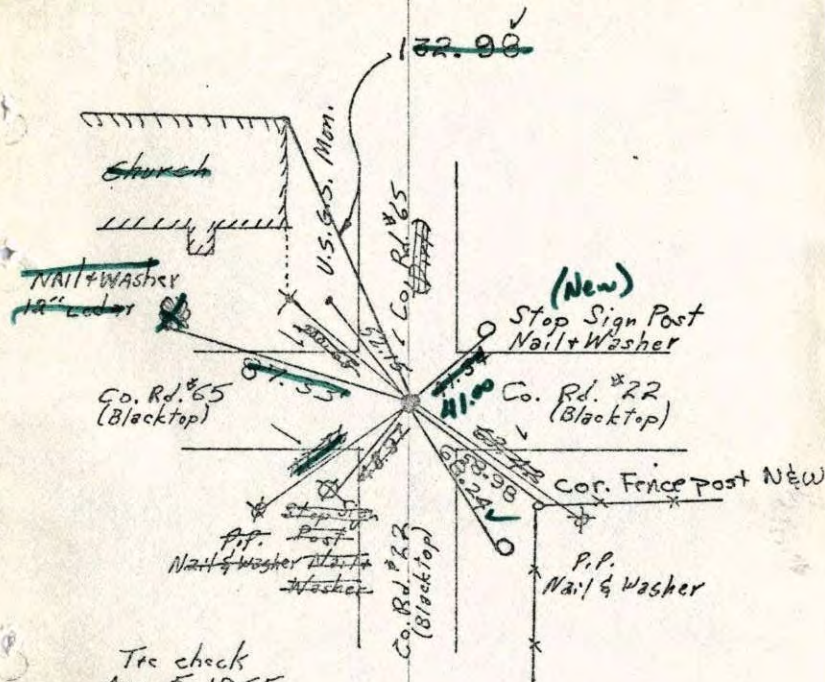
Tie check
Aug. 5, 1965
M.D. Anderson
J. DunlopTie Check
July 2, 1969
R. A. Olson
B. N. OlsonTie check
July 24, 1973
B. Olson
D. Brien
D. Farmer

June 1960

Tie Check
7-27-76
G. Adams
S. Brien
J. Stephens
7-88°ROLAND W. ANDERSON
COUNTY SURVEYOR
ANOKA COUNTY, MINNESOTA

5/4 Corn. Sec. 19, T33, R25

~~2" Iron~~, Down 0.5'

Cast Iron Monument flush.

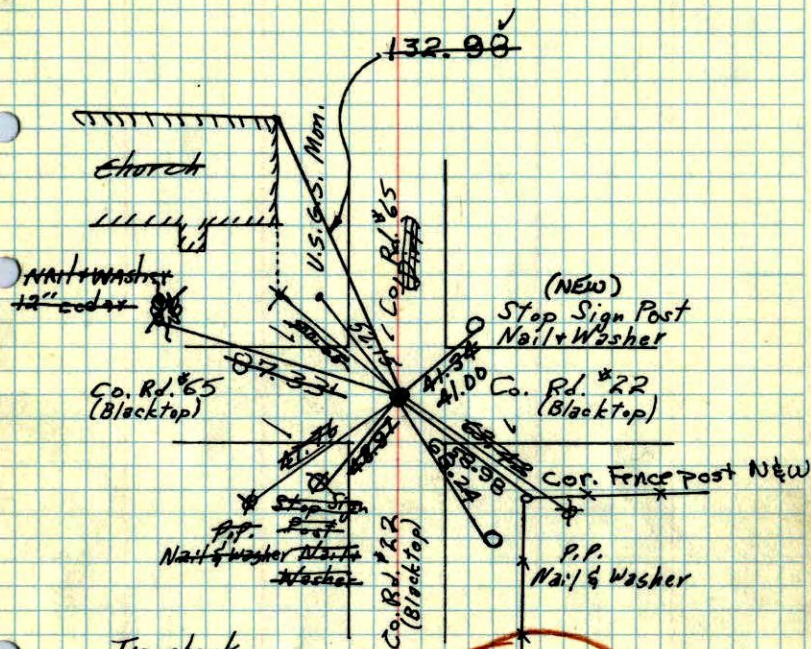

Tie check
Aug. 5, 1965
M.D. Anderson
J. Dunlop

Tie Check
July 2, 1969
R. A. Olson
B. N. Olson

Tie check
July 24, 1973
B. Olson
D. Brien
D. Farmer

SEE
NEW
TIES

June 1960
R.W. Anderson
Bill Rogers

ROLAND W. ANDERSON
COUNTY SURVEYOR
ANOKA COUNTY, MINNESOTA

5/4 Corn. Sec. 19, T33, R25

~~2" Iron~~, Down 0.5'

C.I. Flush

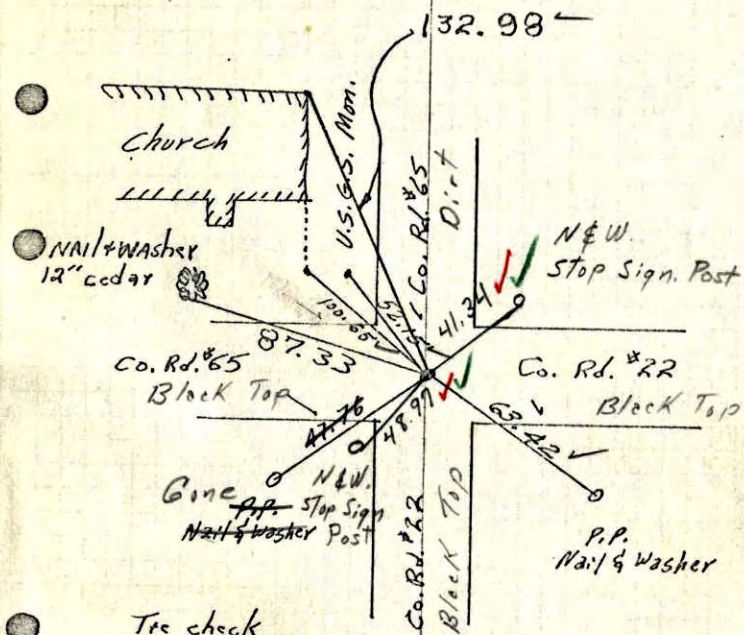

Tie check
Aug. 5, 1965
M.D. Anderson
J. Dunlop

June 1960
Bill Rogers

7-2-69
Temp 72° ✓
Tape #5 ✓
R.A. Olson
B.N. Olson

ROLAND W. ANDERSON
COUNTY SURVEYOR
ANOKA COUNTY, MINNESOTA

5/4 Corn. Sec. 19, T33, R25

2" Iron, Down 0.5'

Could not find Iron
Placed Cast Iron
Mon. from ties

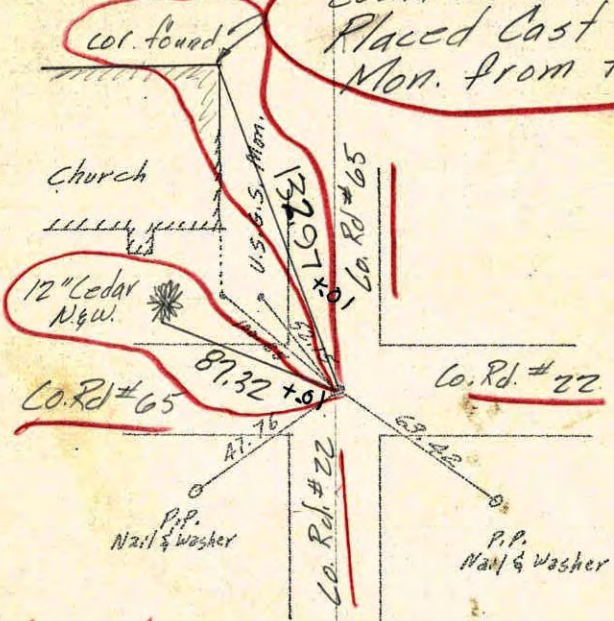

Entered
KL

temp. 76°
tape #5

tie check
Aug. 5, 1965
M.D. Anderson
J. Dunlop

June 1960
Bill Rogers

ROLAND W. ANDERSON
COUNTY SURVEYOR
ANOKA COUNTY, MINNESOTA

5/4 Cor. Sec. 19 T33 R25

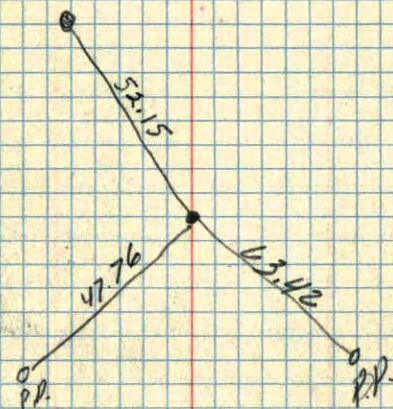

June 1960
Bill Rogers

8

5 1/4 Sec. 19 T 33, R 25

2" Iron 0.5' Down

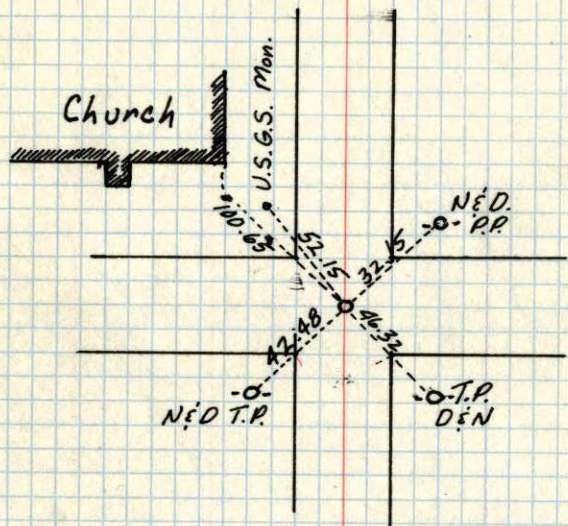

Casewell

10/20/58

5 1/4 Cor. Sec. 19 T 33 R 25

2" Iron 0.5' down

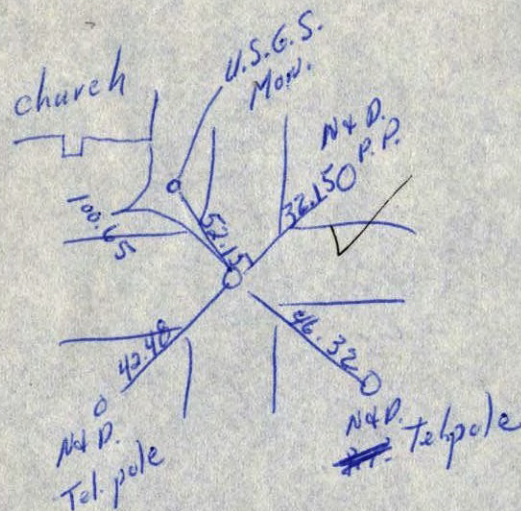

10/20/58

5
N¹/₄ CORNER OF SEC. 30, T 33, R 25
CONC. MON.

14 ✓

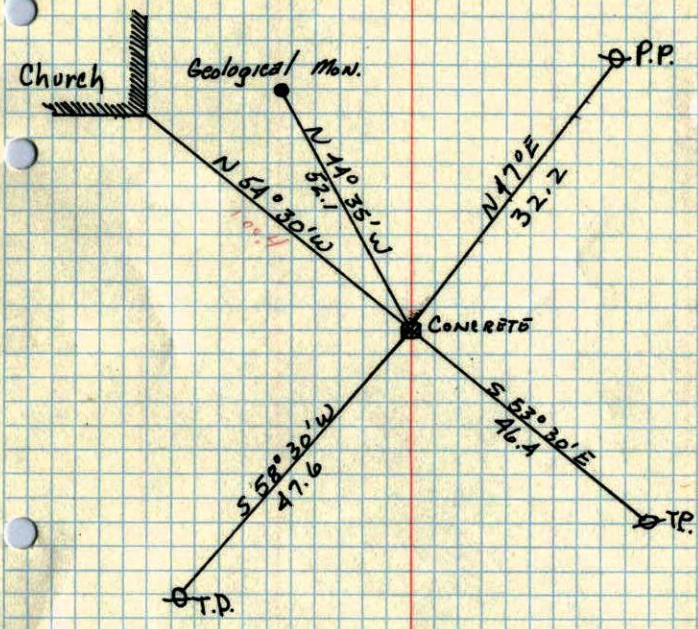

NOV 8, 1946
CARTWRIGHT