

CERTIFICATE OF LOCATION OF GOVERNMENT CORNER

County of Anoka State of Minnesota

West 1/4 Corner of Sec. 30, Township 33, Range 25

I hereby certify that on the 8th day of May, 1975, I found the described corner which was evidenced by a Sherburne County cast iron monument

and I further certify that to perpetuate the location of said corner, I did, at the exact location thereof, place a permanent marker consisting of same
(DOWN 0.2')

which reference or witness monuments are located in the manner following:

**4/23/13
SH BK
TAPED
UNABLE TO
SHOOT W/VRS**

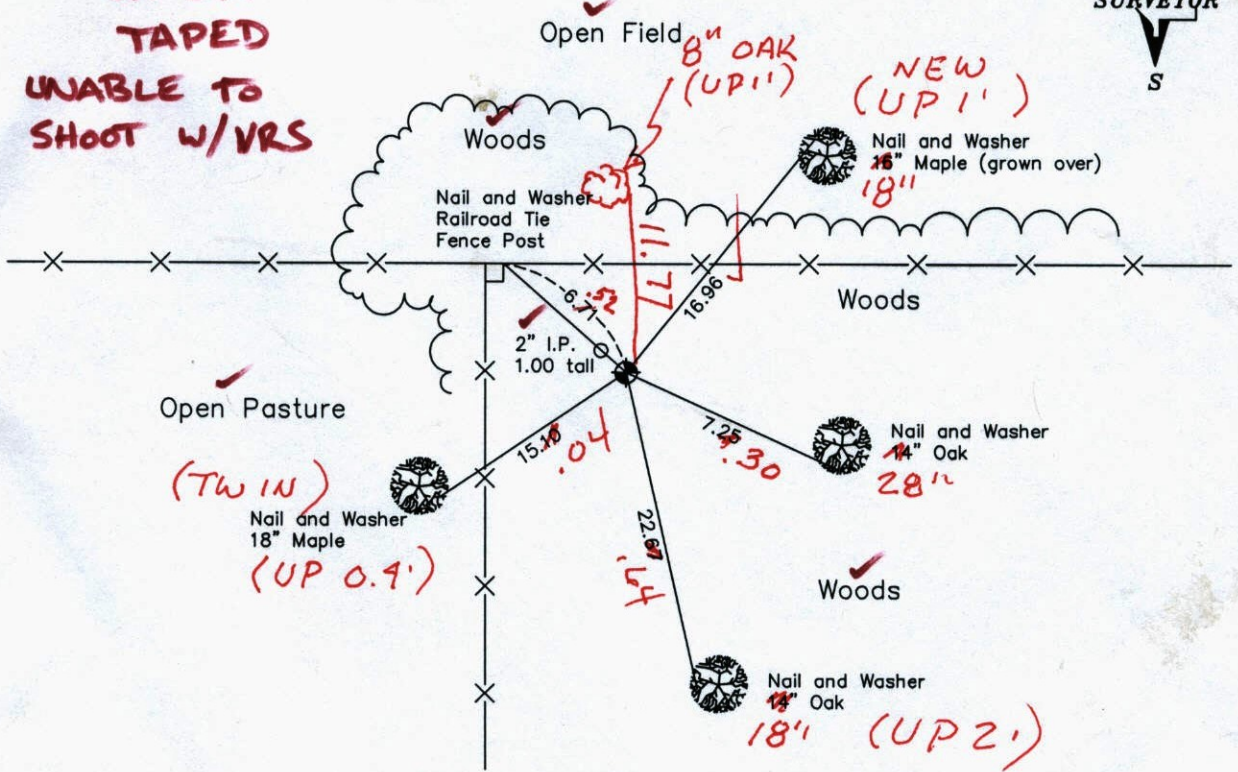
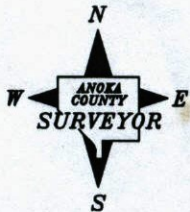

Revised date Revised date

5-8-75	6-12-89
7-28-76	6-8-94
7-23-79	2-19-03
8-10-82	
7-15-85	

N.A.D. 1983 Co-ordinates
(1996 Adjustment)

County Project Co-ordinates		State Plane Co-ordinates	
Northing	204300.9704	Y	_____
Easting	437209.6276	X	_____

Date 2-19-03

CERTIFICATE OF LOCATION OF GOVERNMENT CORNER

County of Anoka

State of Minnesota

West 1/4 Corner of Sec. 30, Township 33, Range 25

I hereby certify that on the 8th day of May, 1975, I found the described corner which was evidenced by a Sherburne County cast iron monument

and I further certify that to perpetuate the location of said corner, I did, at the exact location thereof, place a permanent marker consisting of same

which reference or witness monuments are located in the manner following:

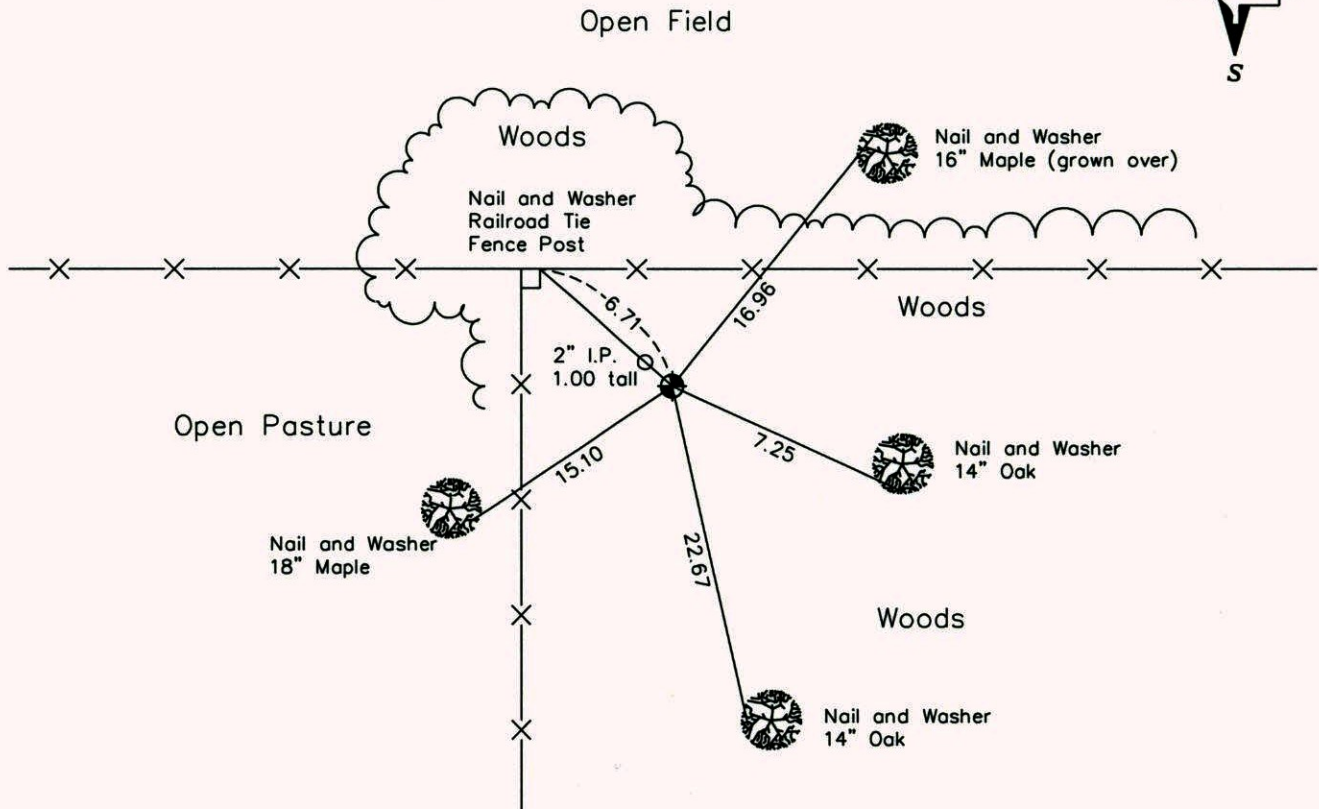
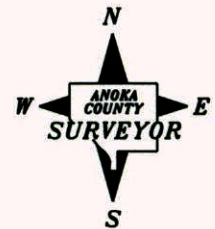

Revised date Revised date

5-8-75	6-12-89
7-28-76	6-8-94
7-23-79	2-19-03
8-10-82	
7-15-85	

N.A.D. 1983 Co-ordinates
(1996 Adjustment)

County Project Co-ordinates	
Northing	204300.9704
Easting	437209.6276

State Plane Co-ordinates	
Y	_____
X	_____

Date 2-19-03

CERTIFICATE OF LOCATION OF GOVERNMENT CORNER

County of Anoka

State of Minnesota

WEST 1/4 Corner of Sec. 30 Township 33 Range 25

I hereby certify that on the 8 day of MAY, 1925, I found the described corner which was evidenced by SHERBURNE COUNTY CAST IRON MONUMENT

and I further certify that to perpetuate the location of said corner, I did, at the exact location thereof, place a permanent marker consisting of SAME

which reference or witness monuments are located in the manner following:

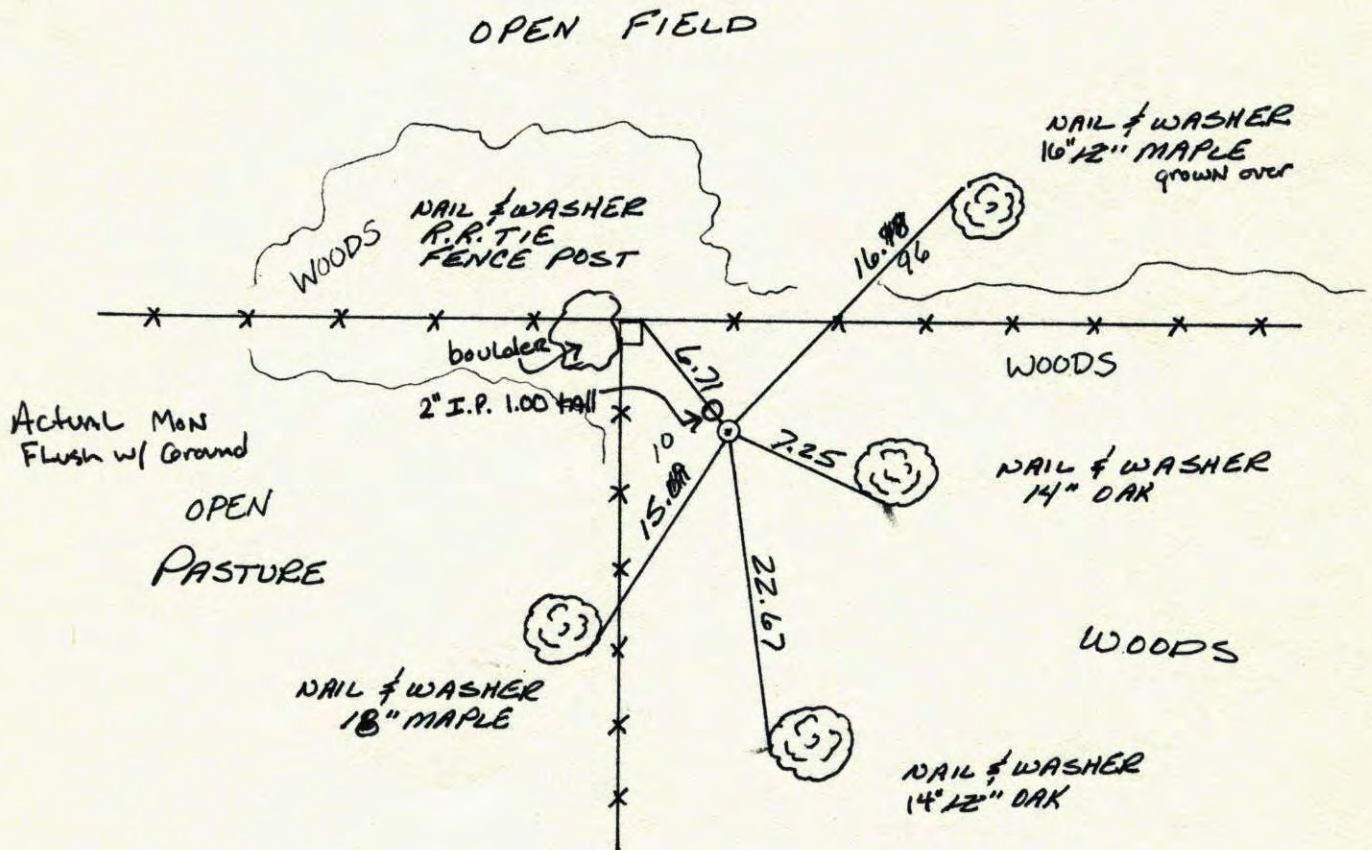

Revised date	Revised date	Revised date
5-8-75	2-19-03	
7-28-76	2	
7-23-79		
8-10-82		
7-15-85		
6-12-89		
6-8-94		

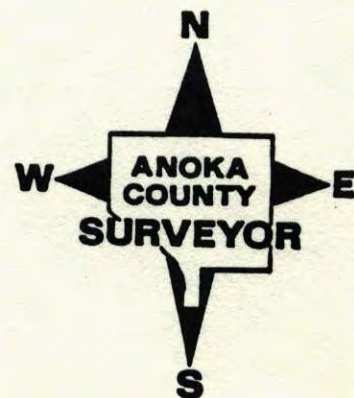

W 1/4 Cor. Sec. 30 T33 R25

Found Sherburn County Cast Iron Flush.

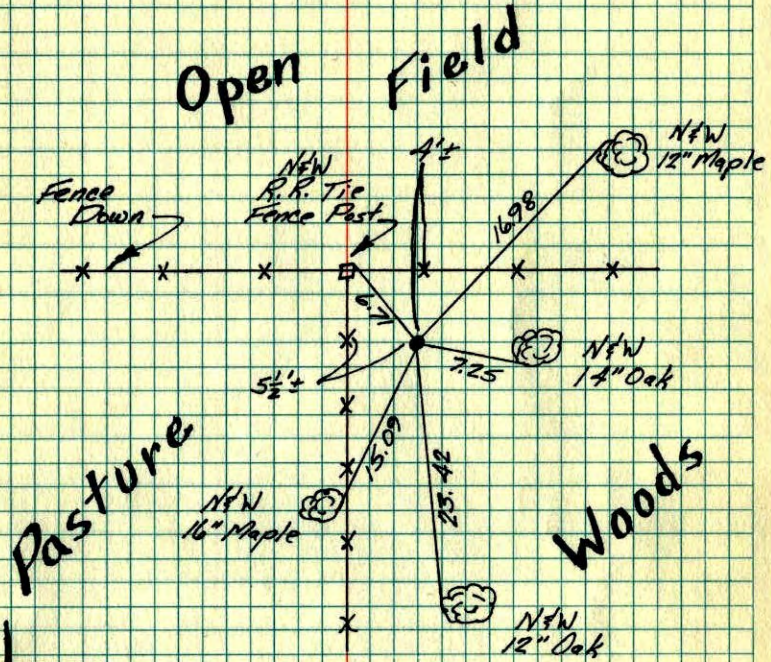

- 5-8-75
- H-Larson
- R. Gustako
- J-Beutcher

- TIE CHECK
- 7-22-75
- B. STEPHENS
- D. STEPHENS
- P. ROSS

- TIE CHECK
- 7-28-76
- G-ADAMS
- B-BRIEN
- J-STEPHENS

- TIE CHECK
- 8-10-82
- P. ROSS
- P. HORNBY

TEMPERATURE CORRECTED
AND HORIZONTALLY
TAPED MEASUREMENTS
ROLAND W. ANDERSON
COUNTY SURVEYOR
ANOKA COUNTY, MINNESOTA

W 1/4 Cor. Sec. 30 T33 R25

Found Sherburn Co. Cast Iron Flush.

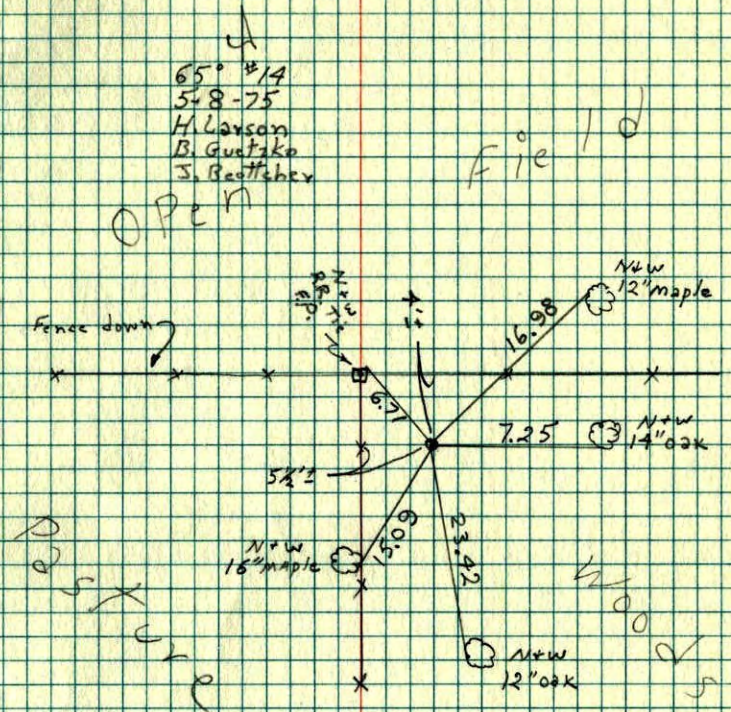

- 65° #14
- 5-8-75
- H-Larson
- B. Gustako
- J. Beutcher

- TIE CHECK
- 7-22-75
- B. STEPHENS
- D. STEPHENS
- P. ROSS

- TIE CHECK
- 7-28-76
- G-ADAMS
- B-BRIEN
- J-STEPHENS

- TIE CHECK
- 8-10-82
- P. ROSS
- P. HORNBY

TEMPERATURE CORRECTED
AND HORIZONTALLY
TAPED MEASUREMENTS
ROLAND W. ANDERSON
COUNTY SURVEYOR
ANOKA COUNTY, MINNESOTA