

CERTIFICATE OF LOCATION OF GOVERNMENT CORNER

County of Anoka

State of Minnesota

West 1/4 Corner of Sec. 27, Township 33, Range 25

I hereby certify that on the 16th day of June, 1966, I found the described corner which was evidenced by Area Resurvey

and I further certify that to perpetuate the location of said corner, I did, at the exact location thereof, place a permanent marker consisting of a red & white iron pipe w/ SIGN ATTACHED FACING SOUTH

which reference or witness monuments are located in the manner following:

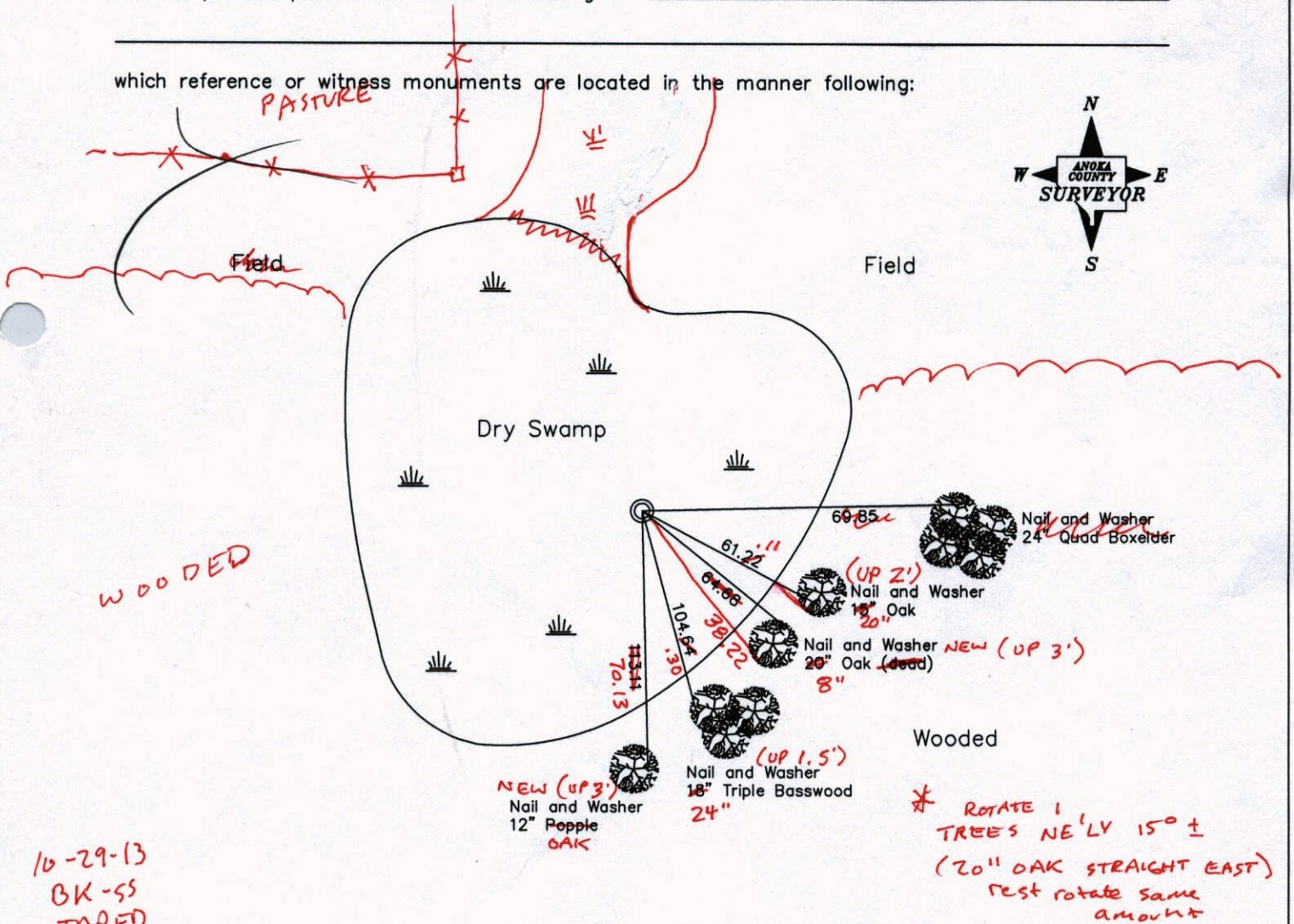

Revised date

6-22-87
9-8-88
7-18-94

N.A.D. 1983 Co-ordinates
(1996 Adjustment)

County Project Co-ordinates	State Plane Co-ordinates	
Northing <u>204164.9248</u>	Y <u> </u>	
Easting <u>452929.7182</u>	X <u> </u>	

Date 2-20-03

CERTIFICATE OF LOCATION OF GOVERNMENT CORNER

County of Anoka State of Minnesota

West 1/4 Corner of Sec. 27, Township 33, Range 25

I hereby certify that on the 16th day of June, 1966, I found the described corner which was evidenced by Area Resurvey

and I further certify that to perpetuate the location of said corner, I did, at the exact location thereof, place a permanent marker consisting of a red & white iron pipe

which reference or witness monuments are located in the manner following:

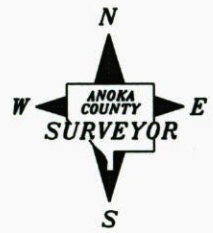
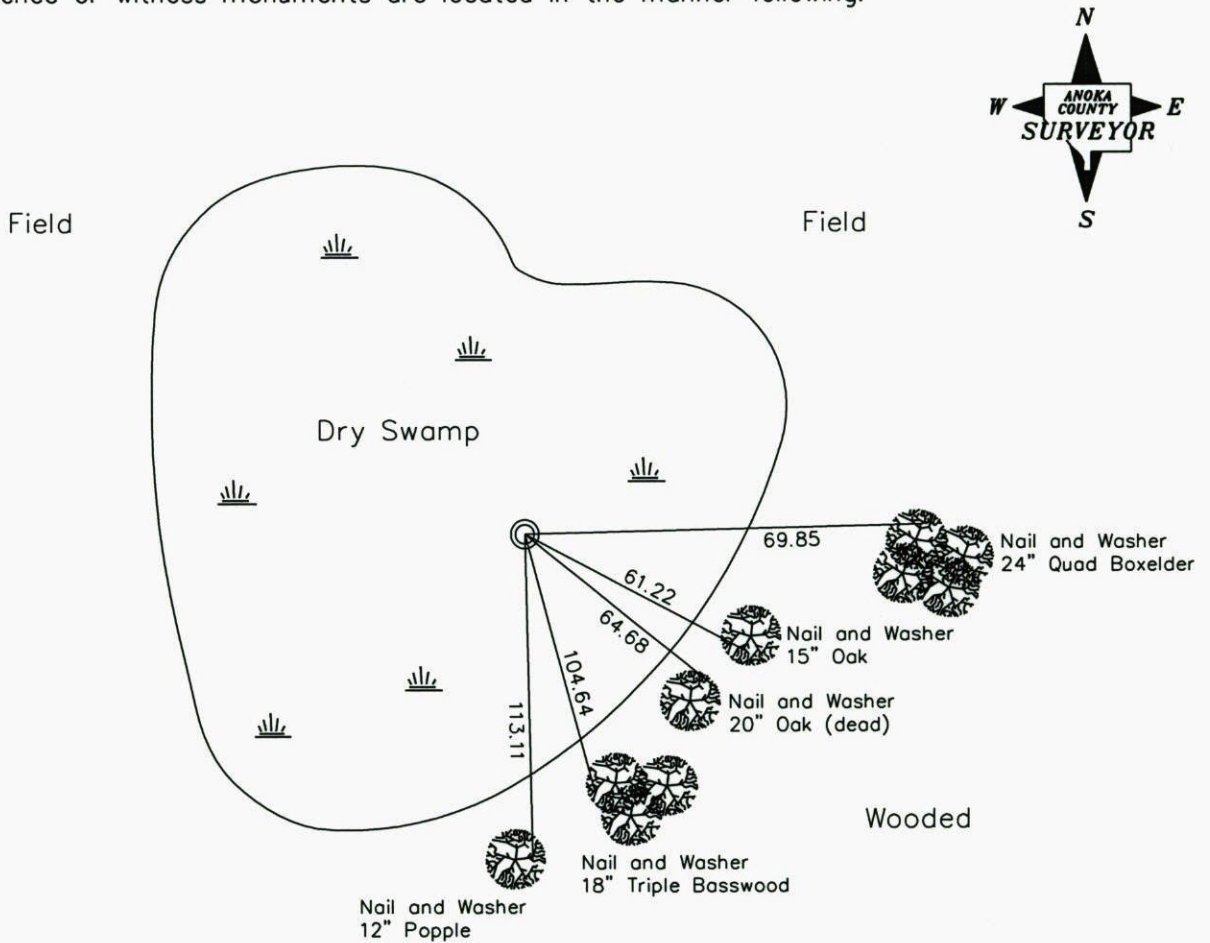

Revised date

6-22-87
9-8-88
7-18-94

N.A.D. 1983 Co-ordinates
(1996 Adjustment)

County Project Co-ordinates		State Plane Co-ordinates	
Northing	<u>204164.9248</u>	Y	_____
Easting	<u>452929.7182</u>	X	_____

Date 2-20-03

CERTIFICATE OF LOCATION OF GOVERNMENT CORNER

County of Anoka

State of Minnesota

WEST 1/4 Corner of Sec. 27 Township 33 Range 25

I hereby certify that on the 16 day of JUNE, 1966, I found the described corner which was evidenced by AREA RESURVEY

and I further certify that to perpetuate the location of said corner, I did, at the exact location thereof, place a permanent marker consisting of RED AND WHITE IRON PIPE

which reference or witness monuments are located in the manner following:

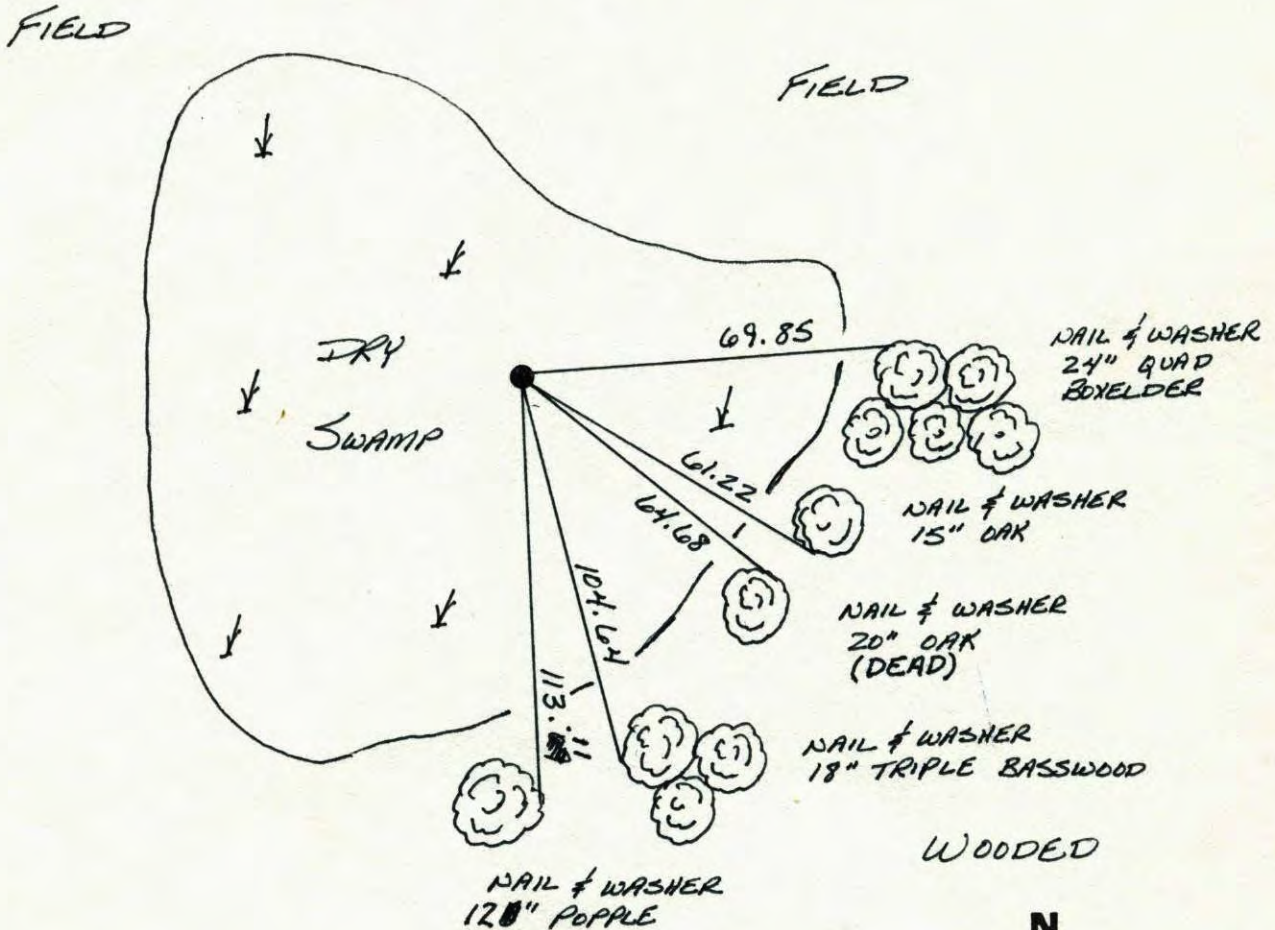

Revised date	Revised date	Revised date
6-22-87		
9-8-88		
7-18-94		

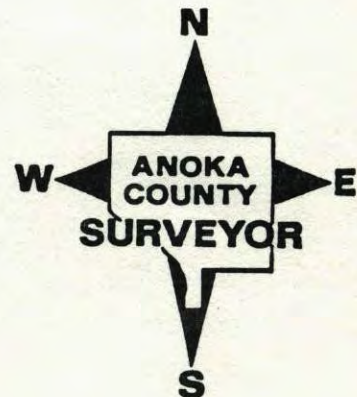

W¹/₄ CORNER SEC 27 T33 R25

RENEW RED & WHITE IRON PIPE

FIELD

FIELD

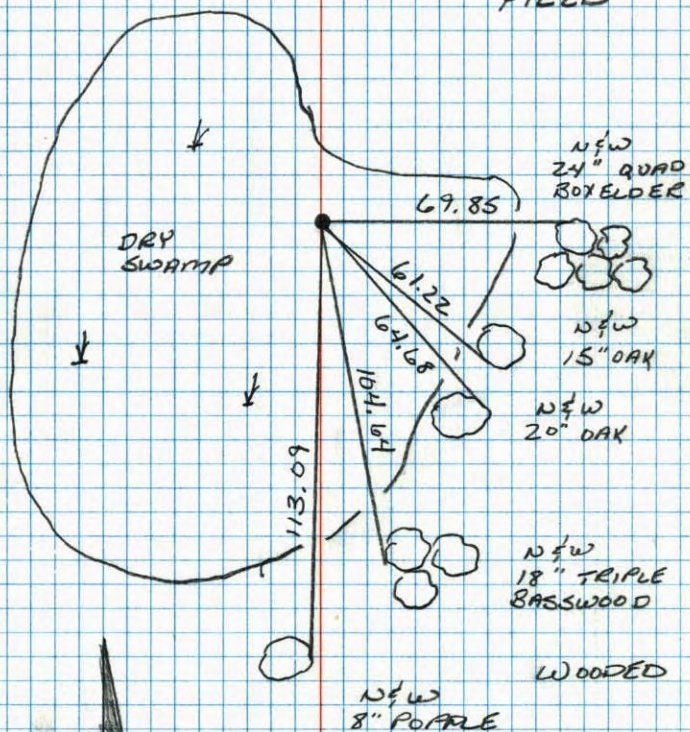

9-8-88
 B. GUETZKO
 J. STEVENSON
 73° 200' TAPE

W¹/₄ Cor. Sec. 27-T33-R25

Set Red & White pipe from area
 resurvey (red white pipe is 1¹/₂"-8')
 up 3'± at Intersection of fences

June 15, 1966
 M.D. Anderson
 D. Potter
 D. Powell

Temp 68°
 Tape #5

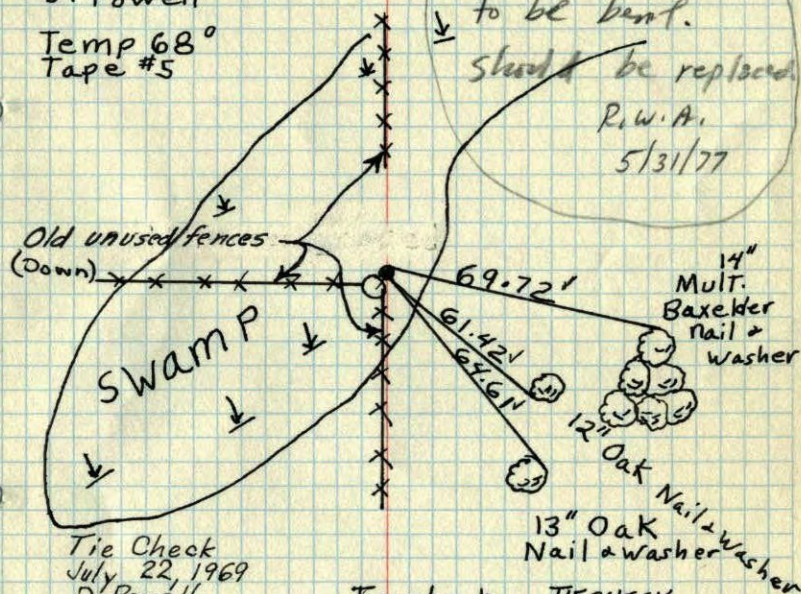

Tie Check
 July 22, 1969
 D. Powell
 R. Olson
 B. Olson

TIE CHECK
 7-28-76
 G. ADAMS
 S. BRIEN
 J. STEPHENS

Tie check
 July 31, 1973
 B. Olson
 D. B.
 D. F.

TIE CHECK
 7-23-79
 B. STEPHENS
 D. STEPHENS
 P. ROSS

TIECHECK
 8-3-82
 P. ROSS
 P. HORNBY

TEMPERATURE CORRECTED
 AND HORIZONTALLY
 TAPED MEASUREMENTS

ROLAND W. ANDERSON
 COUNTY SURVEYOR
 ANOKA COUNTY, MINNESOTA

W. 1/4 Cor. Sec. 27-133-R25

Set Red & White pipe from area survey

(Red white pipe is 1 1/2" x 8')

Up 3'± at intersection of fences

June 15, 1966

M. D. Anderson

D. Pether

D. Powell

Temp. 68°

Tape #5

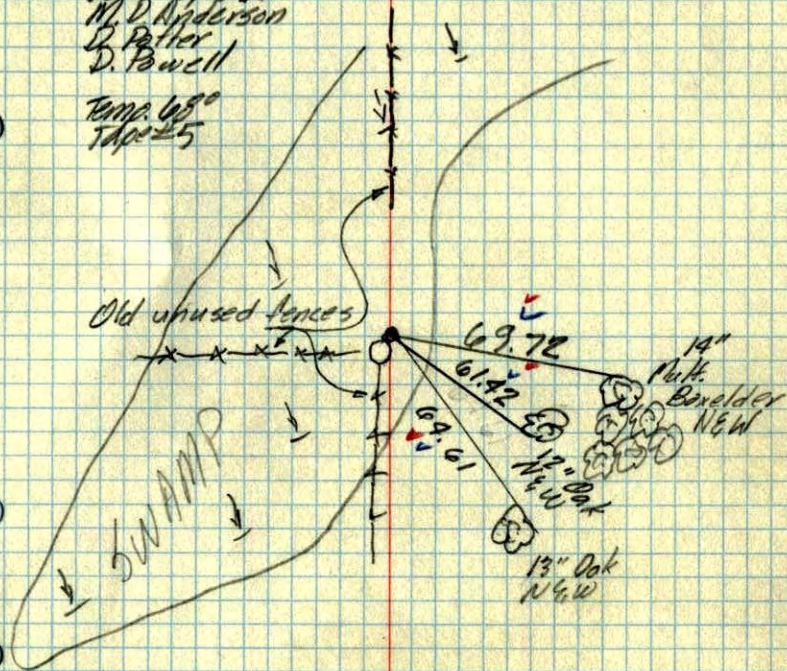

TEMPERATURE CORRECTED
AND HORIZONTALLY
TAPED MEASUREMENTS

ROLAND W. ANDERSON
COUNTY SURVEYOR
ANOKA COUNTY, MINNESOTA