

# CERTIFICATE OF LOCATION OF GOVERNMENT CORNER

County of Anoka

State of Minnesota

## West 1/4 Corner of Sec. 25, Township 33, Range 25

I hereby certify that on the 9th day of October, 1963, I found the described corner which was evidenced by a granite monument with an etched "X"

and I further certify that to perpetuate the location of said corner, I did, at the exact location thereof, place a permanent marker consisting of a granite monument with an etched "X"

which reference or witness monuments are located in the manner following:

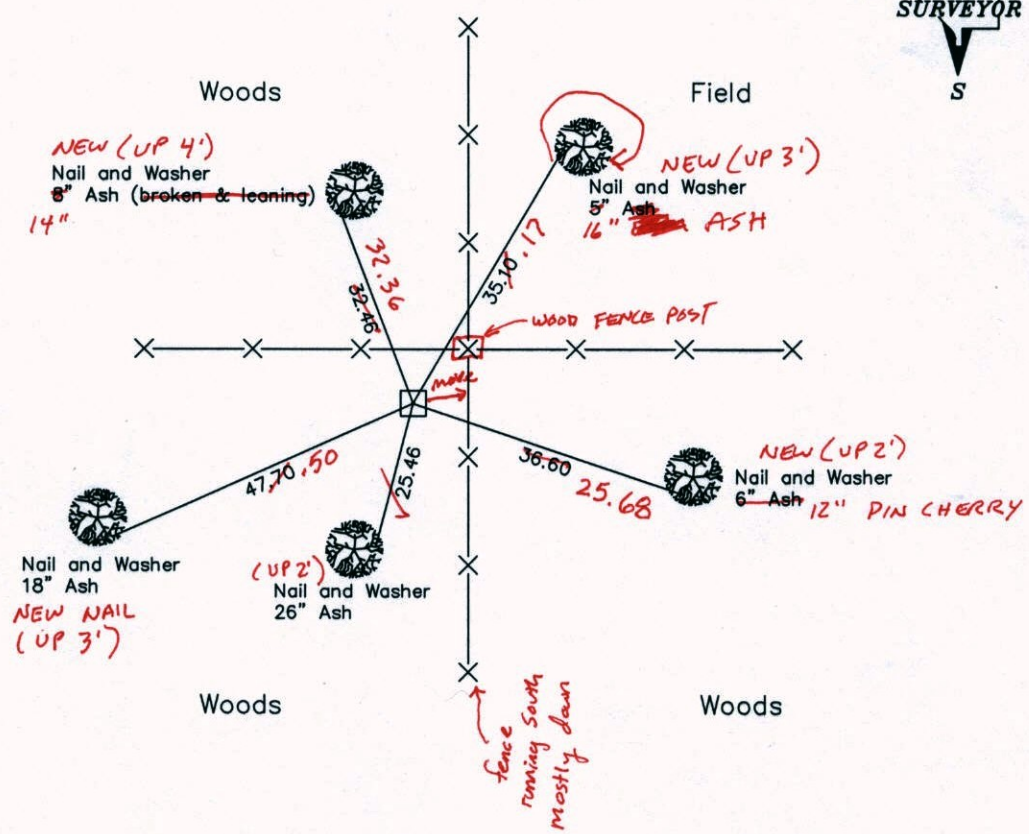
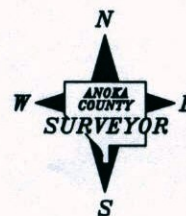

10-28-13  
BK-55  
TAPED

Revised date

7-2-85
7-10-89
6-30-94
2-25-03

N.A.D. 1983 Co-ordinates  
(1996 Adjustment)

County Project Co-ordinates		State Plane Co-ordinates	
Northing	204079.9245	Y	_____
Easting	463400.5008	X	_____

Date 2-25-03

# CERTIFICATE OF LOCATION OF GOVERNMENT CORNER

County of Anoka

State of Minnesota

## West 1/4 Corner of Sec. 25, Township 33, Range 25

I hereby certify that on the 9th day of October, 1963, I found the described corner which was evidenced by a granite monument with an etched "X"

and I further certify that to perpetuate the location of said corner, I did, at the exact location thereof, place a permanent marker consisting of a granite monument with an etched "X"

which reference or witness monuments are located in the manner following:

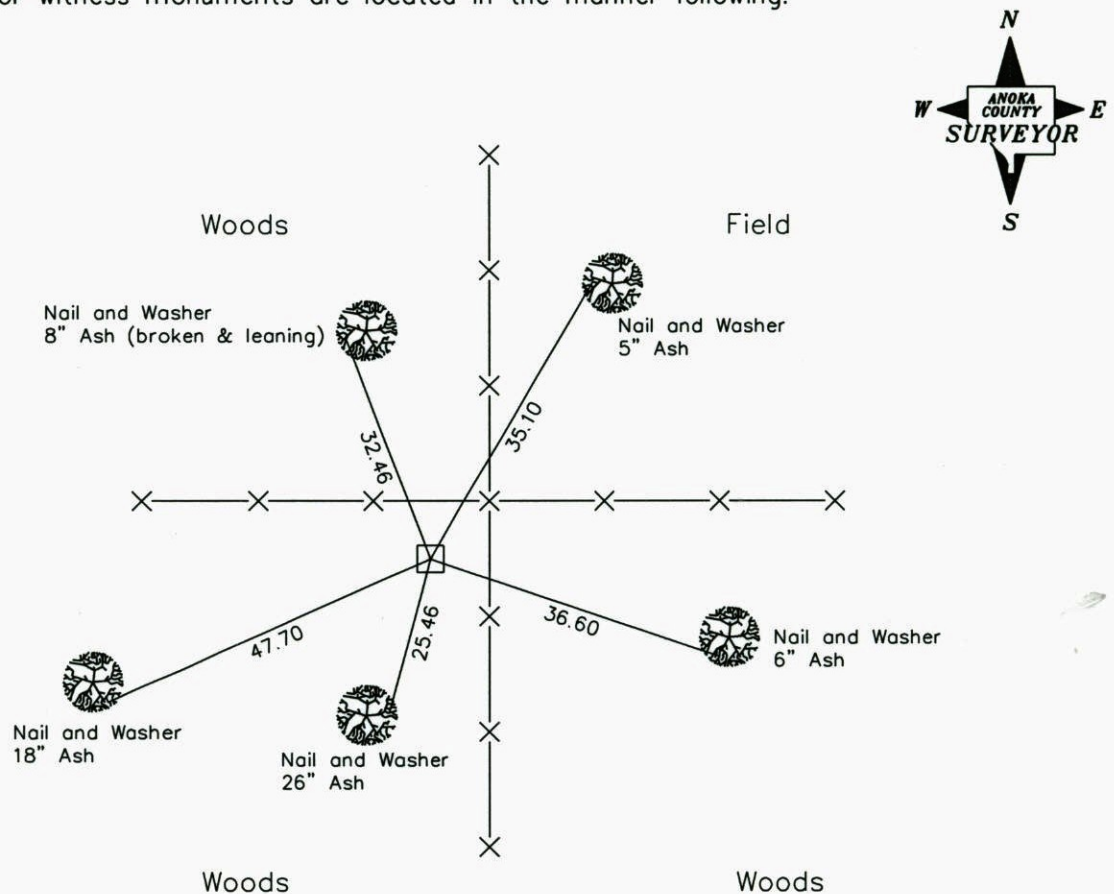

Revised date

7-2-85
7-10-89
6-30-94
2-25-03

N.A.D. 1983 Co-ordinates  
(1996 Adjustment)

County Project Co-ordinates	State Plane Co-ordinates
Northing <u>204079.9245</u>	Y <u>                                </u>
Easting <u>463400.5008</u>	X <u>                                </u>

Date 2-25-03

# CERTIFICATE OF LOCATION OF GOVERNMENT CORNER

County of Anoka

State of Minnesota

WEST 1/4 Corner of Sec. 25 Township 33 Range 25

I hereby certify that on the 9 day of OCTOBER, 1963, I found the described corner which was evidenced by GRANITE MONUMENT WITH ETCHED "X"

and I further certify that to perpetuate the location of said corner, I did, at the exact location thereof, place a permanent marker consisting of SAME  
SIGN AND POST ON NORTH SIDE

which reference or witness monuments are located in the manner following:

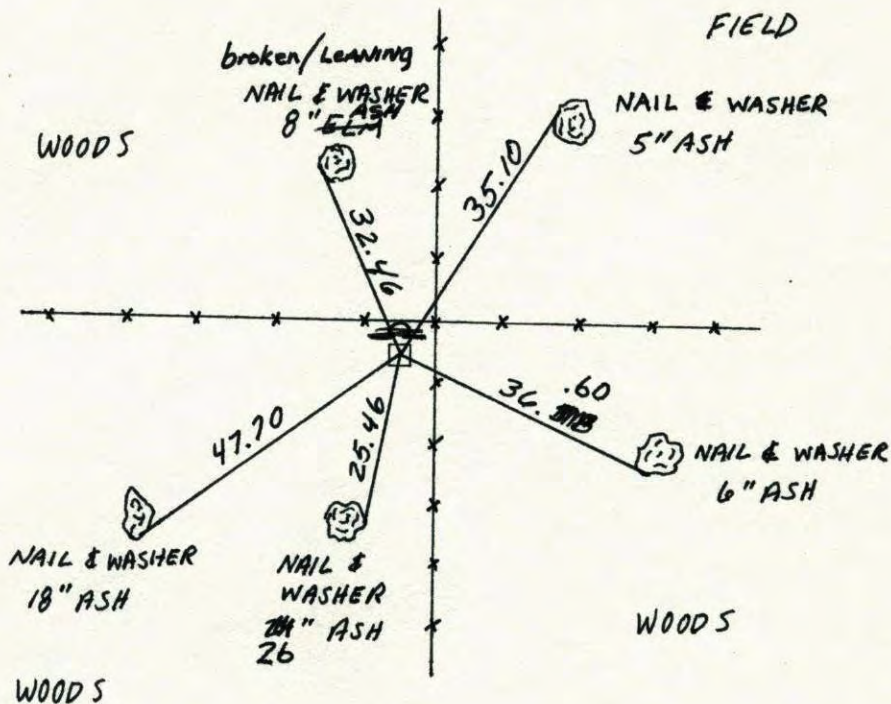

Revised date	Revised date	Revised date
7-2-85		
7-10-89		
6-30-94		
2-25-03		

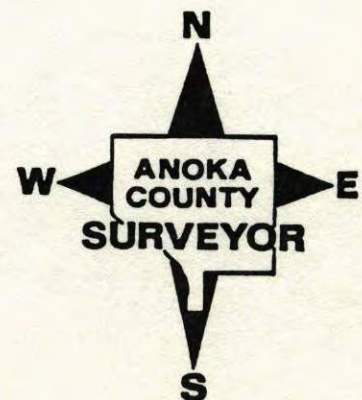

WEST 1/4 COR. SEC. 25 T33 R 25

RETIED GRANITE MONUMENT.

WOODS

FIELD

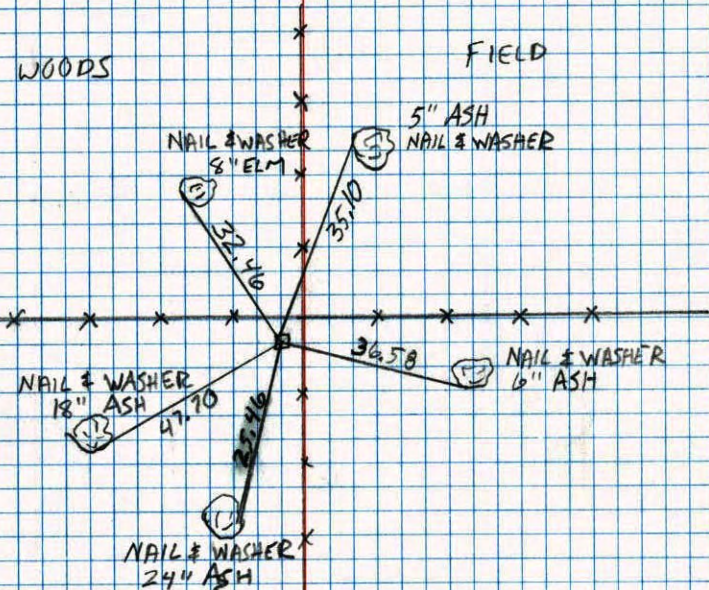

WOODS

WOODS

7-10-89  
A. SHROYER  
M. ZIMMERMAN

West

25

EAST 1/4 CORNER SECTION 28 T31 R24

REPLACED OLD RED AND WHITE IRON PIPE

WITH NEW ONE. RETIED

100' 48"  
4-25-88  
W. LARSON  
B. GRETZKO  
J. STEVENSON

COON RAPIDS BLYD

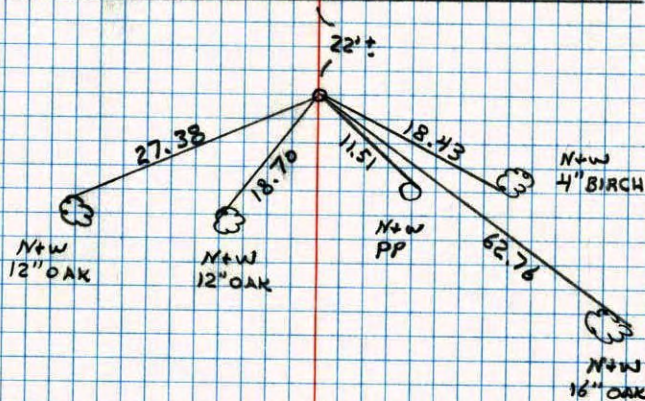

NO. 448

TELEPHONE

## W 1/4 Cor. Sec. 25-33-25

Found 6" x 6" Granite Monument  
Granite flush with ground

Oct 9, 1963

16" Basswood Nail & Washer  
16" White Ash Nail & Washer  
J. Oliver  
E. Madson

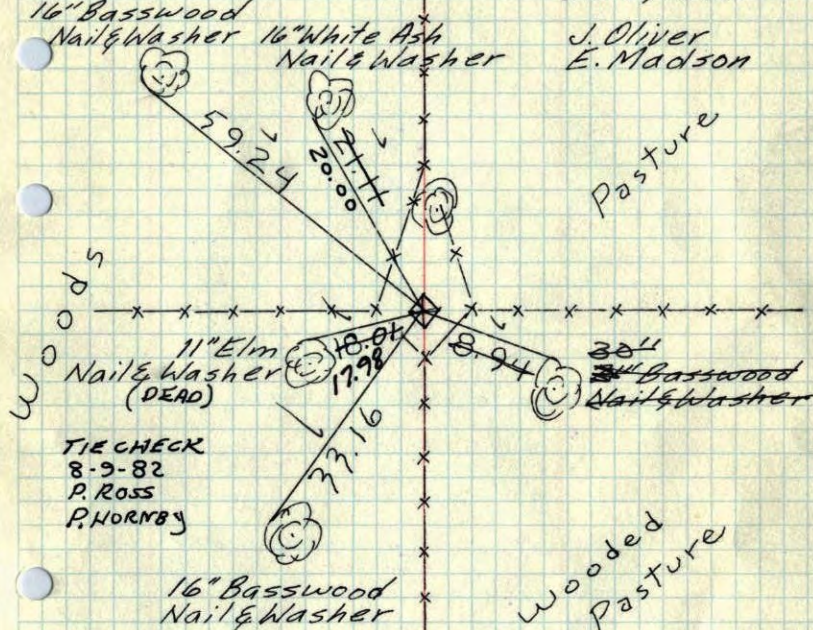

TIE CHECK Tie check  
7-28-76 Aug. 1, 1973

G. ADAMS

S. BRIEN

J. STEPHENS

B. Olson

D. B.

D. F.

TIE CHECK

B. STEPHENS

D. STEPHENS

P. Ross

Tie check  
Aug. 17 1965  
M. D. ANDERSON  
J. Dunlop

Tie Check  
July 28 1969  
D. Powell  
R. Olson  
B. Olson

TEMPERATURE CORRECTED  
AND HORIZONTALLY  
TAPED MEASUREMENTS

ROLAND W. ANDERSON  
COUNTY SURVEYOR  
ANOKA COUNTY, MINNESOTA

## W 1/4 Cor. Sec. 25, T 33, R 25

Found 6" Sq. Granite Mon. Flush and set  
to cardinal points.

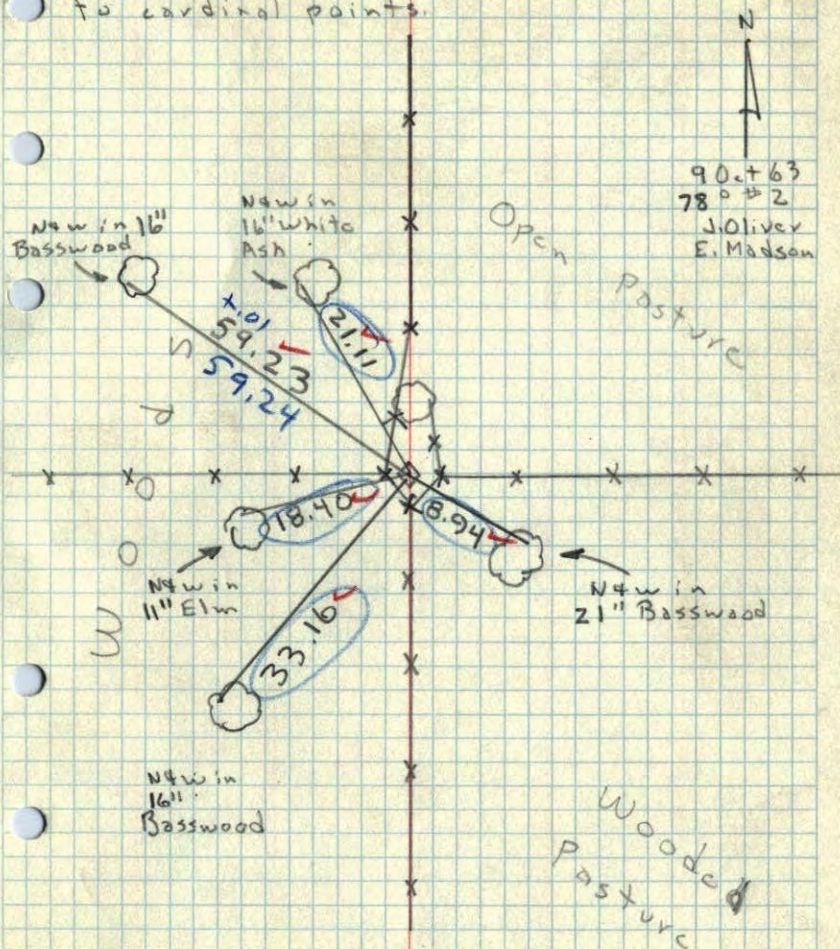

New in  
16"  
Basswood

Wooded  
Pasture

W  $\frac{1}{4}$  CORNER OF SEC 25, T 33, R 25

GRANITE

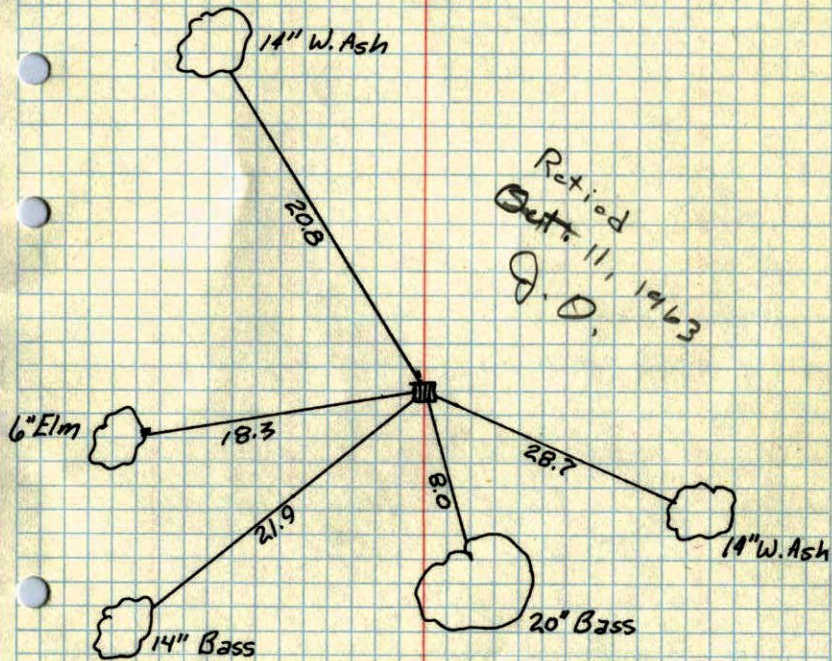

Retired  
Sept. 11, 1963  
J. O.

Aug 10, 1965  
CARTWRIGHT