

# CERTIFICATE OF LOCATION OF GOVERNMENT CORNER

County of Anoka

State of Minnesota

Northeast Corner of Sec. 1 Township 33 Range 24

I hereby certify that on the 7th day of April, 1969, I found the described corner which was evidenced by area resurvey

and I further certify that to perpetuate the location of said corner, I did, at the exact location thereof, place a permanent marker consisting of a cast iron monument (down 3.5'±) FWSH

light pole # 118554  
N&W (UP 3'±)

which reference or witness monuments are located in the manner following:

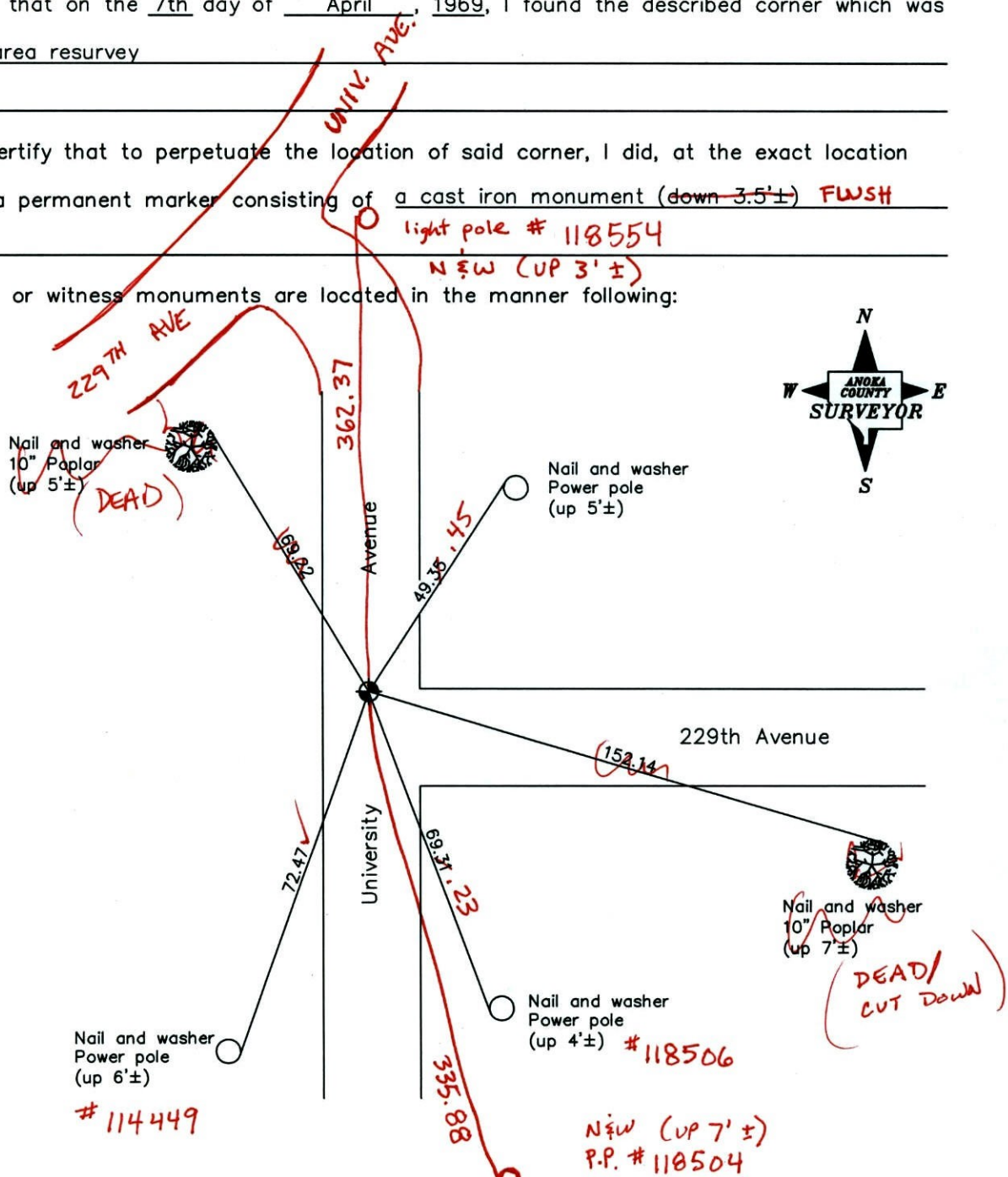

BK-55  
T/T

Revised date

6/05/00
2/23/01
8/30/05
7-21-11

N.A.D. 1983 Coordinates  
(1996 adjustment)

County Project Coordinates	
Northing	227444.2341
Easting	500342.5301

Date 2/23/01

# CERTIFICATE OF LOCATION OF GOVERNMENT CORNER

County of Anoka

State of Minnesota

NORTHEAST Corner of Sec. 1 Township 33 Range 24

I hereby certify that on the 7<sup>TH</sup> day of APRIL, 1969, I found the described corner which was evidenced by AREA RESURVEY

and I further certify that to perpetuate the location of said corner, I did, at the exact location thereof, place a permanent marker consisting of CAST IRON MONUMENT (DOWN 3.5')

which reference or witness monuments are located in the manner following:

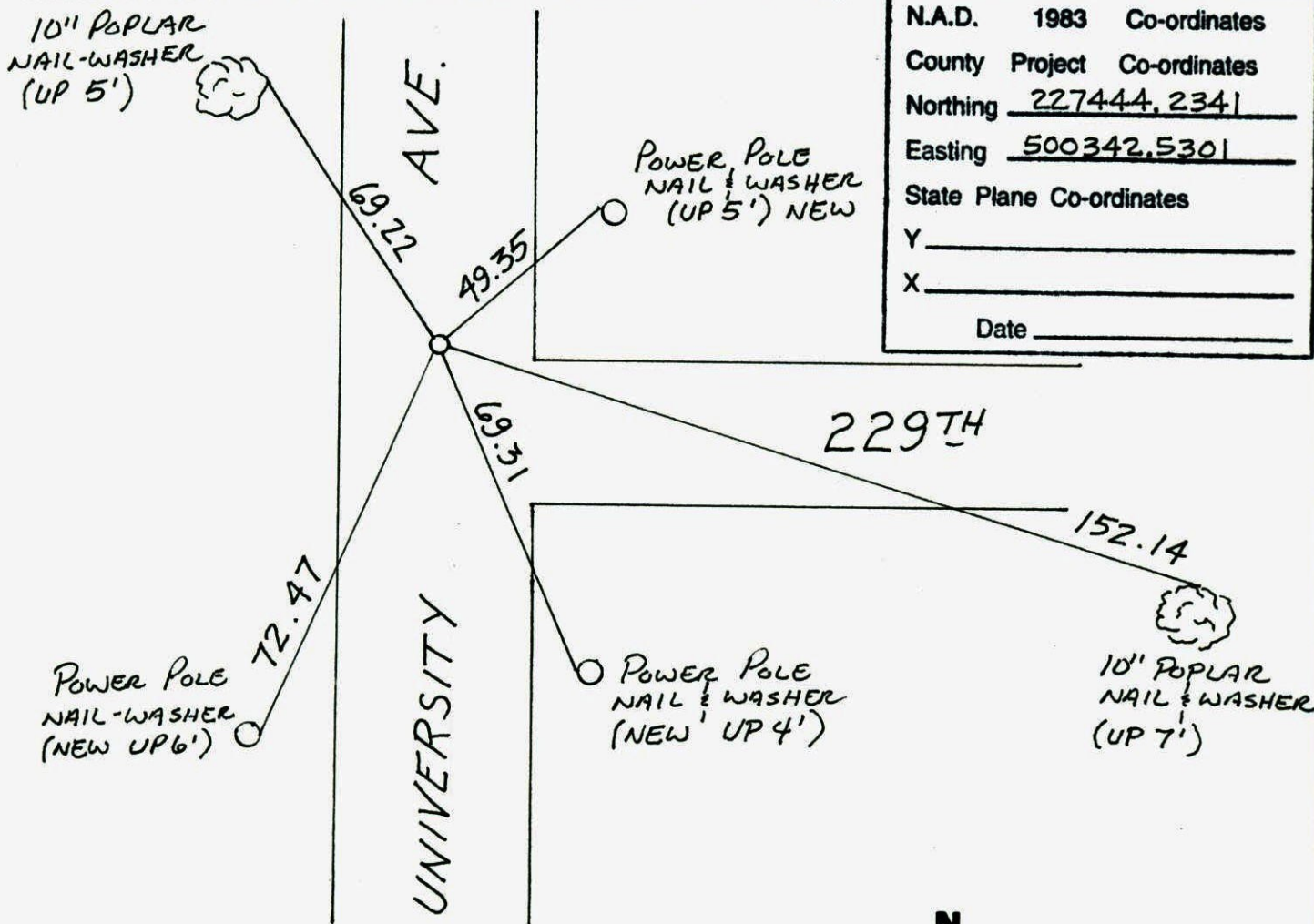

N.A.D.	1983	Co-ordinates
County	Project	Co-ordinates
Northing		<u>227444.2341</u>
Easting		<u>500342.5301</u>
State Plane Co-ordinates		
Y		_____
X		_____
Date _____		

Revised date	Revised date	Revised date
<u>6-16-92</u>		
<u>5-30-97</u>		
<u>6-5-00</u>		
<u>8-30-05</u>		

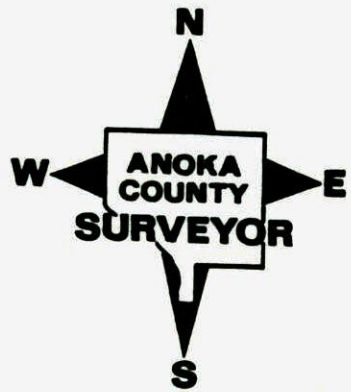

NORTHEAST COR. SEC 1 T 33 R 24

RETIED CAST IRON MONUMENT  
(RAN TRAV. TO FIND)  
(MON. 3.5' DOWN)

6-5-00  
J. SIMMER  
T. SCHWAB  
B. KLEMMZ

N.W. 10"  
POPPLE  
(up 5')

N.W. p.p.  
(up 5')

N.W.  
12" POPPLE  
(up 4')

101.18

229TH

152.21

N.W.  
p.p.  
(up 4')

UNIVERSITY AVE.

N.W.  
p.p.  
(up 4')

N.W.  
10" popple  
(up 4')

69.17

55.04

66.99

72.26

NO. 446

NATIONAL PRINTFAST

CONSTRUCTION TIE

NORTHEAST COR SEC 1 T 33 R 24

FOUND C.I. DOWN 3.5' DUE TO ROAD  
BEING RAISED, TOOK NEW SWING TIE  
TO POSITION DOWN

3.5'

6-5-00  
J. SIMMER  
T. SCHWAB  
B. KLEMMZ

782.25

225.28

276° 32' 08.3"

2557.83 RESUR.

2557.96 MEAS.

UNIVERSITY AVE

83° 26' 42.8"

NO. 446

NATIONAL PRINTFAST



N.E. Cor. Sec. 1-133-R24

set Cast Iron Mon. down 0.4±

set from area resurvey

April 7, 1969  
M. D. Anderson  
H. C. Larson  
R. A. Olson  
tape 65'  
tape 6

