

CERTIFICATE OF LOCATION OF GOVERNMENT CORNER

County of Anoka

State of Minnesota

North $1/4$ Corner of Sec. 29 Township 33 Range 24

On the 23rd day of July, 1965, the described corner was evidenced by a 1-1/2" well point

and to perpetuate the location of said corner, at the exact location thereof, a permanent marker was placed consisting of a cast iron monument (1' SOUTH OF \square)

AND on the ___ day of _____, _____, said permanent marker was _____

Updated reference ties are as shown below.

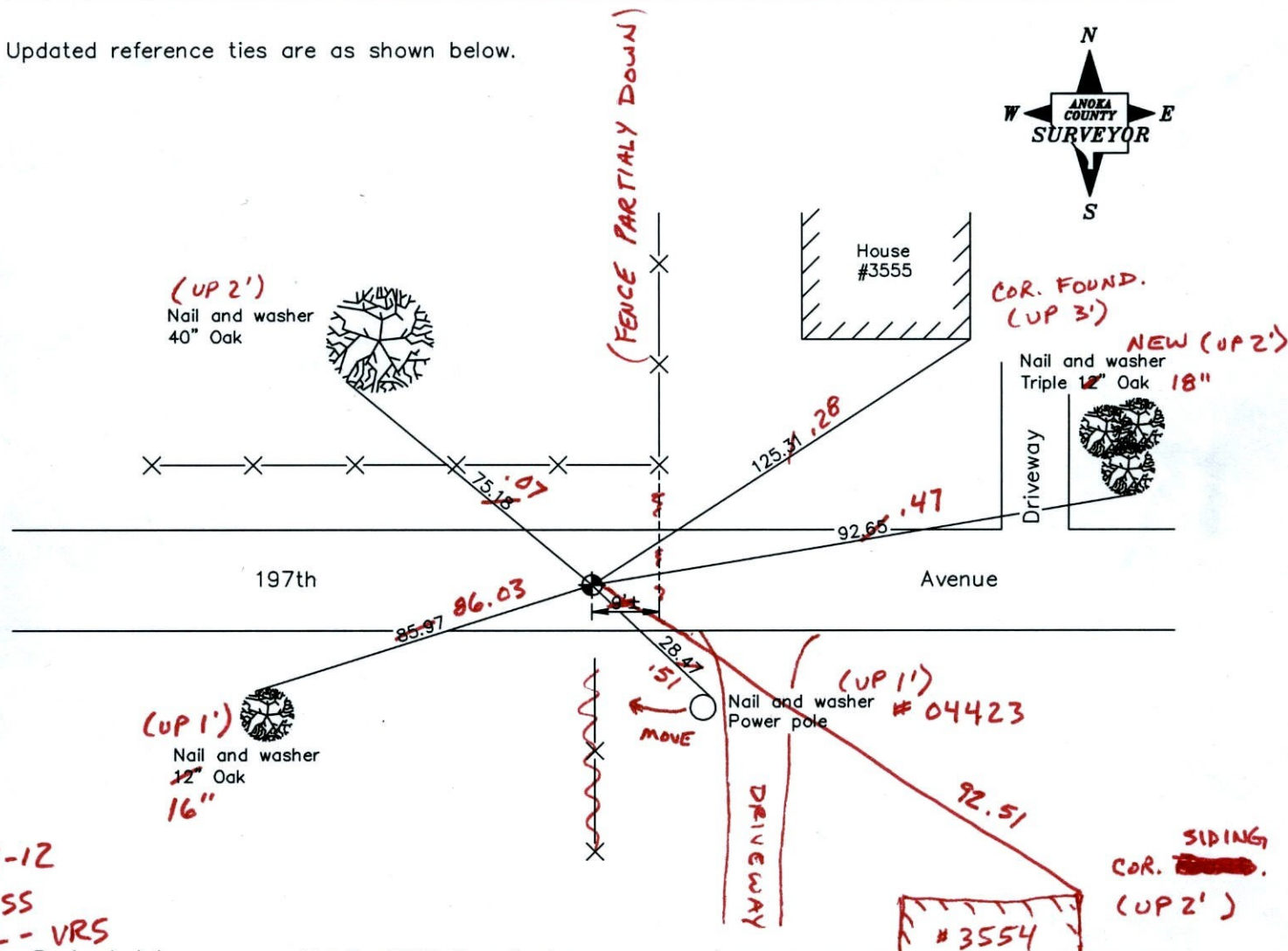

2-24-12

BK-SS
T/T - VRS

Revised date

8/17/94
5/27/97
2/15/01

N.A.D. 1983 Coordinates
(1996 Adjustment)

County Project Coordinates	
Northing	206496.7214
Easting	476598.8371
Date	2/15/01

I hereby certify that this United States public land survey monument record is correct and complete to the best of my knowledge and belief.

_____, Anoka County Surveyor

Minnesota License Number _____

VRS 3D = 0.05

N = 206496.6591

E = 476598.7613

CERTIFICATE OF LOCATION OF GOVERNMENT CORNER

County of Anoka State of Minnesota

NORTH QTR. Corner of Sec. 29 Township 33 Range 24

I hereby certify that on the 23 day of JULY, 1965, I found the described corner which was evidenced by 1 1/2" WELL PT.

and I further certify that to perpetuate the location of said corner, I did, at the exact location thereof, place a permanent marker consisting of CAST IRON MON.

which reference or witness monuments are located in the manner following:

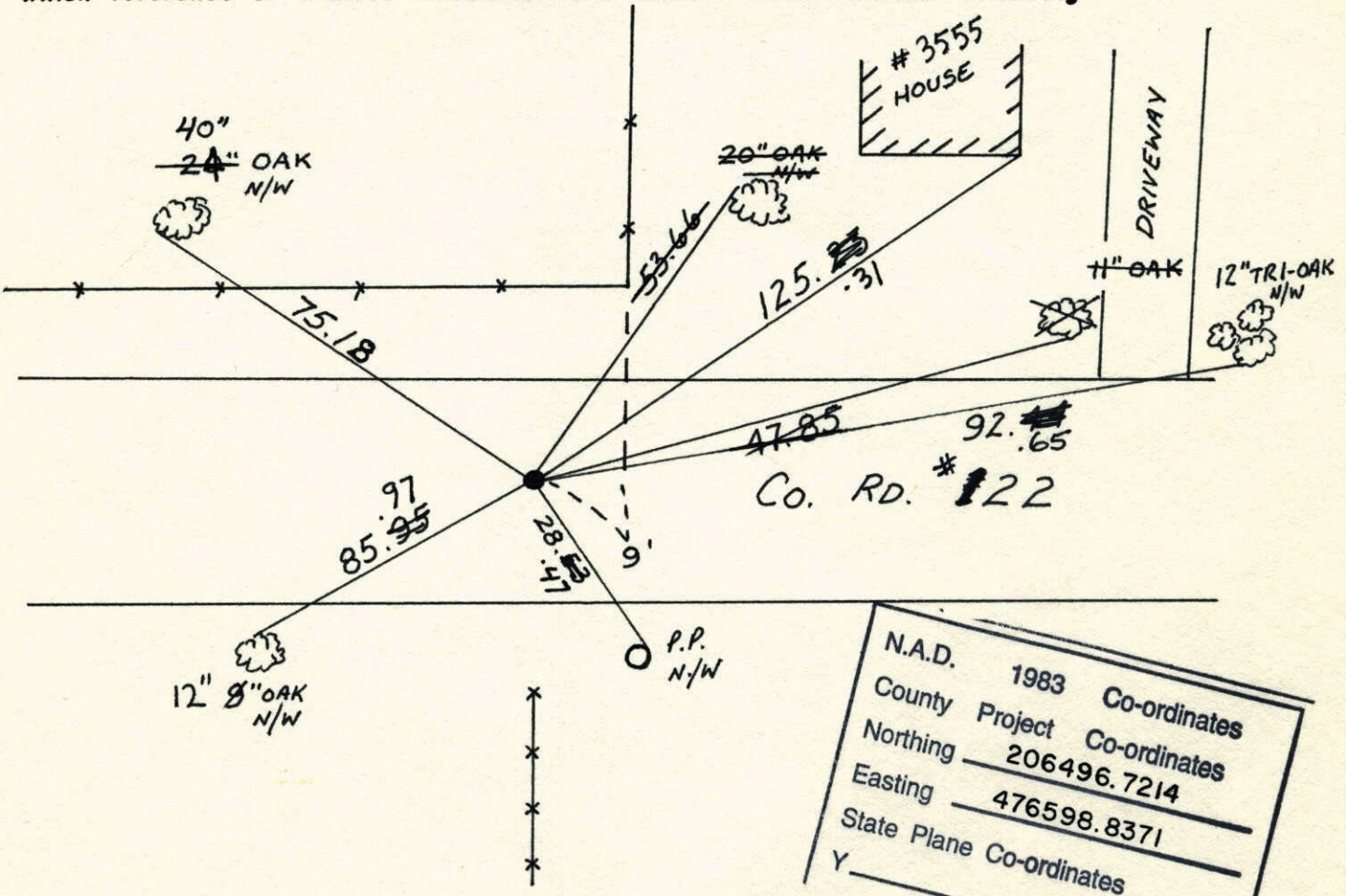

N.A.D.	1983	Co-ordinates
County	Project	Co-ordinates
Northing	206496.7214	
Easting	476598.8371	
State Plane Co-ordinates		
Y _____		

Revised date	Revised date	Revised date
6-28-68	RAISED 8-17-94 HW	
9-2-69	5-27-97	
7-26-71	2-15-01	
7-14-75		
7-11-78		
7-21-87		
12-30-91		

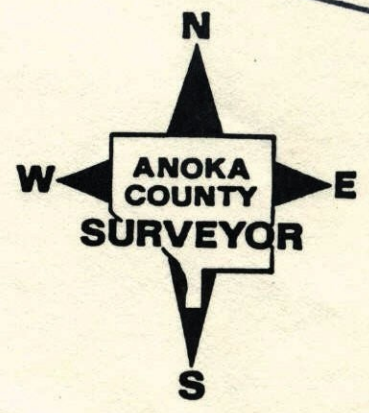

N 1/4 Cor. Sec. 29, T33, R24

Found 1 1/2" well point down 1.2' from ties

by R. M. Knudson of 1961.

Nails and washers in all Tie trees and poles

Replaced Well Point with
Cast Iron Monument down
0.5'.

Raised Cast Iron

Sept. 2, 1969 PK's 2.00' North + East

D. Powell July 19, 1975

R. Olson

D. Dahl

N 1/2 W

B. S.

20" Oak

G. A.

Corner Found.

House

N 1/2 W

* 20" Oak

New N 1/2 W

11" Oak

125.23

85

47.68

Oil Surface

(Dirt)

Blacktop

Co. Rd. #22

1 1/2" Well point
down 1.2'

N 1/2 W

9" OAK

July 23, 1965

M. D. Anderson

J. Dunlop

New P.P.

Cor. of
Brick
Flower box

Gong

House

Tie Check
June 28, 1968

D. Powell

P. Pich

R. Olson

Tie Check
July 26, 1971

R. Brien

J. Boettcher

B. Olson

TIE CHECK

7-11-78

D. DAHL

M. WISROW

B. STEPHENS

ROLAND W. ANDERSON

COUNTY SURVEYOR

ANOKA COUNTY, MINNESOTA

TIE CHECK

7-21-81

D. ROSS

P. HOENEY

G. NEFFINGER

TIE CHECK

8-3-84

D. ROSS

D. ROSS

D. VOGEL

N 1/4 Cor. Sec. 29, T33, R24

Found 1 1/2" well point down 1.2' from ties

by R. M. Knudson of 1961.

Nails and washers in all Tie trees and poles

Set C.I. Mon. down

0.5' in place of

Well Point.

9/2/69

D. Powell

R. Olson

Corner Found.

House

* 20" Oak

20" Oak

* 20" Oak

11" Oak

75.29

75.29

Co. Rd. #22

9' (Dirt)

1 1/2" Well point
down 1.2'

P.P.

N

July 23, 1965

M. D. Anderson

J. Dunlop

Cor. of
Brick
Flower box

Gong

House

Tie Check
June 28, 1968

D. Powell

P. Pich

R. Olson

ROLAND W. ANDERSON

COUNTY SURVEYOR

ANOKA COUNTY, MINNESOTA

TEMPERATURE CORRECTED

AND HORIZONTALLY

TAPED MEASUREMENTS

N¹/₄ Cor. Sec. 29-133-R24

found 1 1/2" well point down 1.2" from ties by R.M. Knudson of 1961
Cor. 9 1/2 west of fence to north
& 1/4 in dirt road

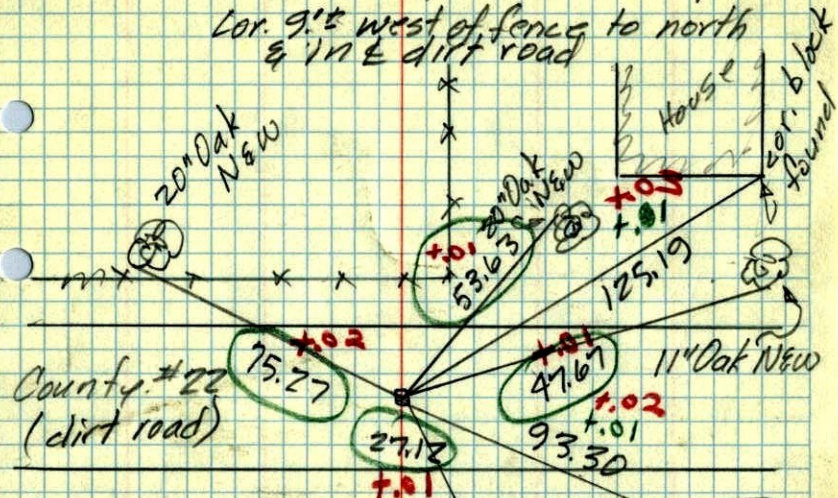

July 23, 1965
M.D. Anderson
J. Dunlop
Temp 100° (hot)
Tape #5

cor. brick flower box
House

N¹/₄ Cor. Sec. 29-33-24

2" Well Point

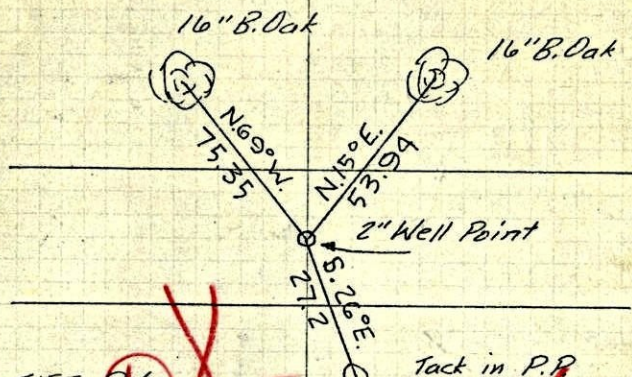

TIES BY
ROBERT M. KNUDSON
1961

TOOK NEW TIES
July 23, 1965
M.D.A.
J.D.

R.M. Knudson

N¹/₄ Cor. Sec. 29-33-24

2" Well Point

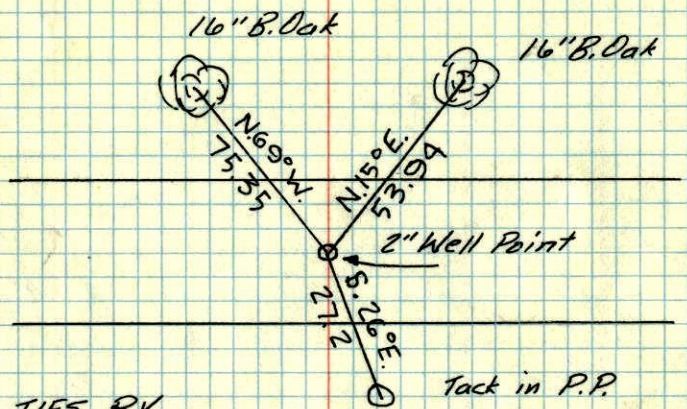

TIES BY
ROBERT M. KNUDSON
1961

Tack in P.P.

R.M. Knudson

N¹/₄ CORNER TIE
SECTION 29-33-24

N

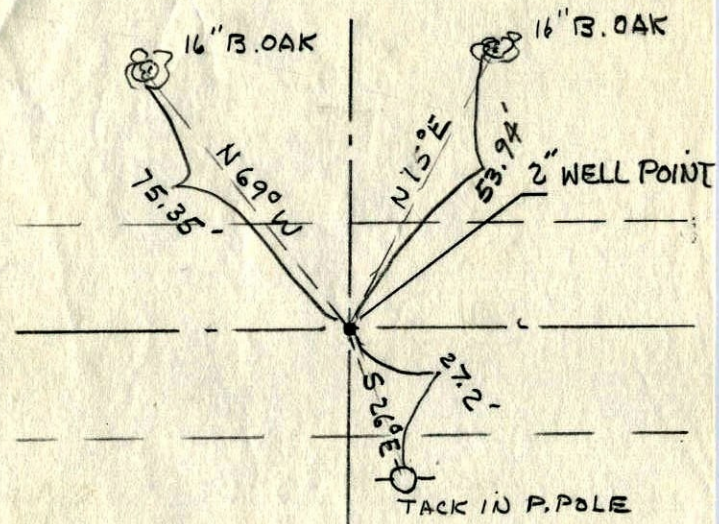

Don't have this tie

Robert Knudson