

CERTIFICATE OF LOCATION OF GOVERNMENT CORNER

County of Anoka State of Minnesota

West 1/4 Corner of Sec. 29 Township 33 Range 24

On the 10th day of November, 1965, the described corner was evidenced by an axle shaft from N.C. Hoium ties

and to perpetuate the location of said corner, at the exact location thereof, a permanent marker was placed consisting of a cast iron monument SOLID MON. DOWN 1.5' ± UNDER BUXTOP
NEEDS REMOVABLE & TO BE RAISED ~~SET~~ (SET 2 PK'S W/ SPREADER)

AND on the ___ day of _____, _____, said permanent marker was _____

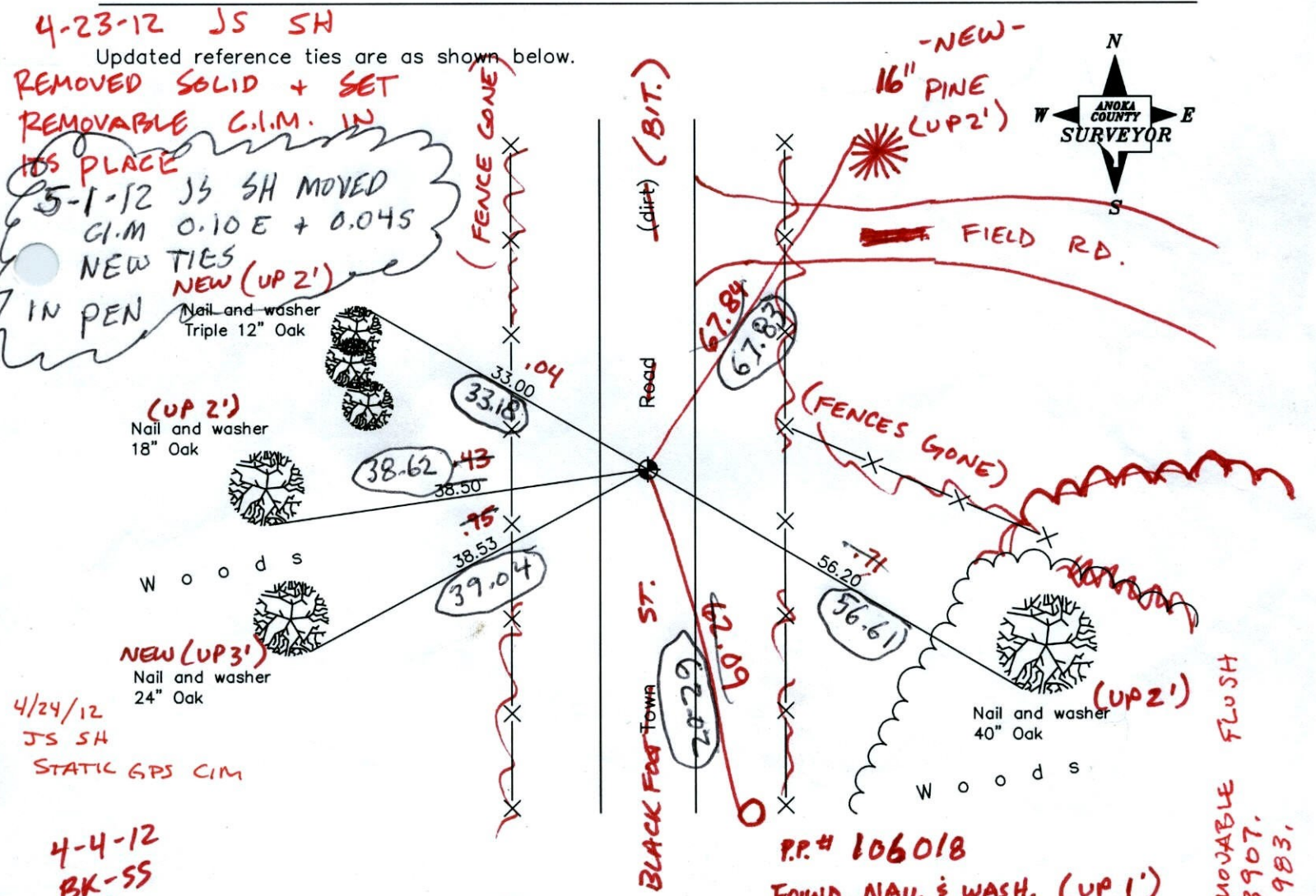

I hereby certify that this United States public land survey monument record is correct and complete to the best of my knowledge and belief.
 _____ Date _____
 _____, Anoka County Surveyor
 Minnesota License Number _____

4-23-12 VRS SOLID MON DOWN 1.5' 203907.1974 473983.5910

Point Id	Point Class	Date/Time	Northing	Easting	Ellip. Hgt.	Ortho. Hgt.	Geoid Sep.
<input checked="" type="checkbox"/> BOB	Control	04/24/2012 08:23:10	199432.8567	466652.1222	-114.8831	902.6975	-1017.5806
<input checked="" type="checkbox"/> sewer2	Control	04/24/2012 08:39:30	225161.4894	473754.4990	-100.9918	916.6673	-1017.6591
<input checked="" type="checkbox"/> OG103 CHECK	Averaged	04/24/2012 09:32:35	203907.1983	473983.5953	-120.3251	897.2561	-1017.5812
<input checked="" type="checkbox"/> OAK90 CHECK	Averaged	04/24/2012 10:46:35	209014.8682	494963.1773	-129.4239	888.0991	-1017.5230

CERTIFICATE OF LOCATION OF GOVERNMENT CORNER

County of Anoka

State of Minnesota

WEST QTR. Corner of Sec. 29 Township 33 Range 24

I hereby certify that on the 10 day of NOV., 1965, I found the described corner which was evidenced by AXLE SHAFT FROM N.C. HOIM'S TIES

and I further certify that to perpetuate the location of said corner, I did, at the exact location thereof, place a permanent marker consisting of CAST IRON MON.

which reference or witness monuments are located in the manner following:

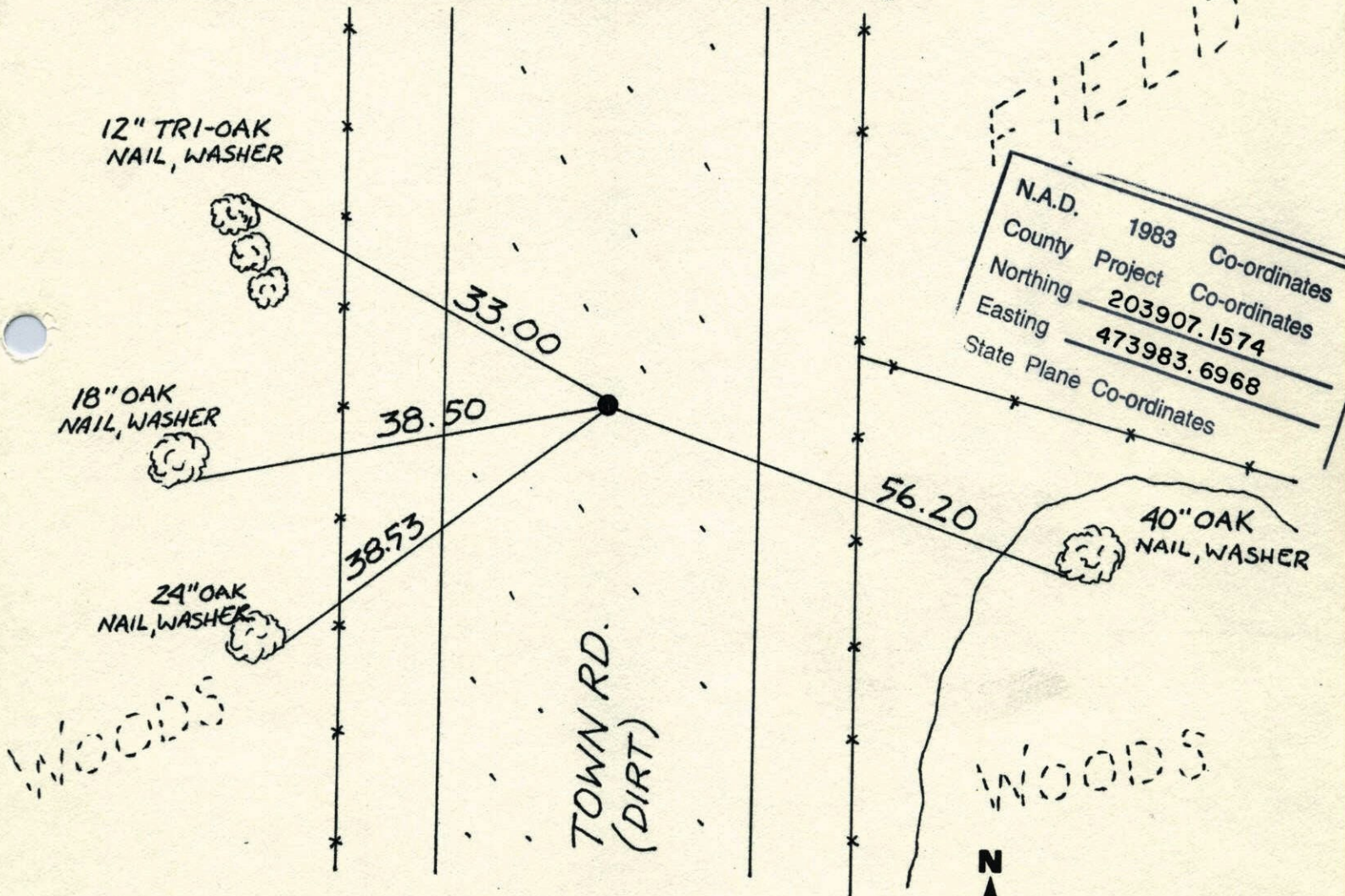

N.A.D.	1983	Co-ordinates
County	Project	Co-ordinates
Northing	203907.1574	
Easting	473983.6968	
State Plane Co-ordinates		

Revised date	Revised date	Revised date
12-30-91		
5-27-97		

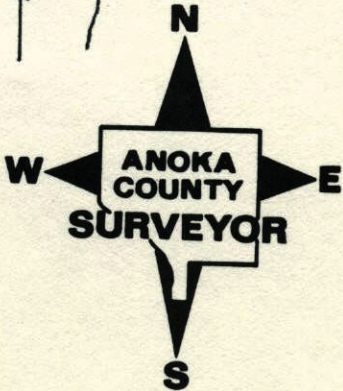

WEST 1/4 COR. SEC 29 T33 R24

RETIED CAST IRON MONUMENT

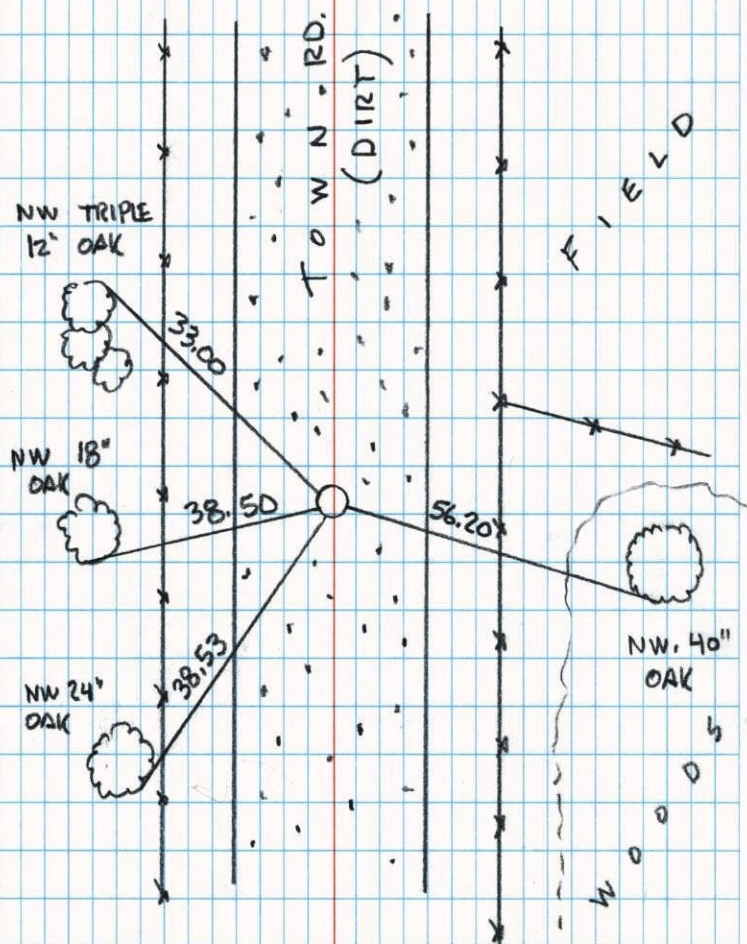

5-27-97
H. LARSON
B. KLEMEZ
J. SIMMER

W 1/4 Cor. Sec. 29 T33 R24

Found axle shaft from N.C. Holm's

Tics. Re Tied. down to 5'

Set Cast Iron Monument down 0.5'±.

July 2, 1968

H. Larson

R. Olson

P. Pieh

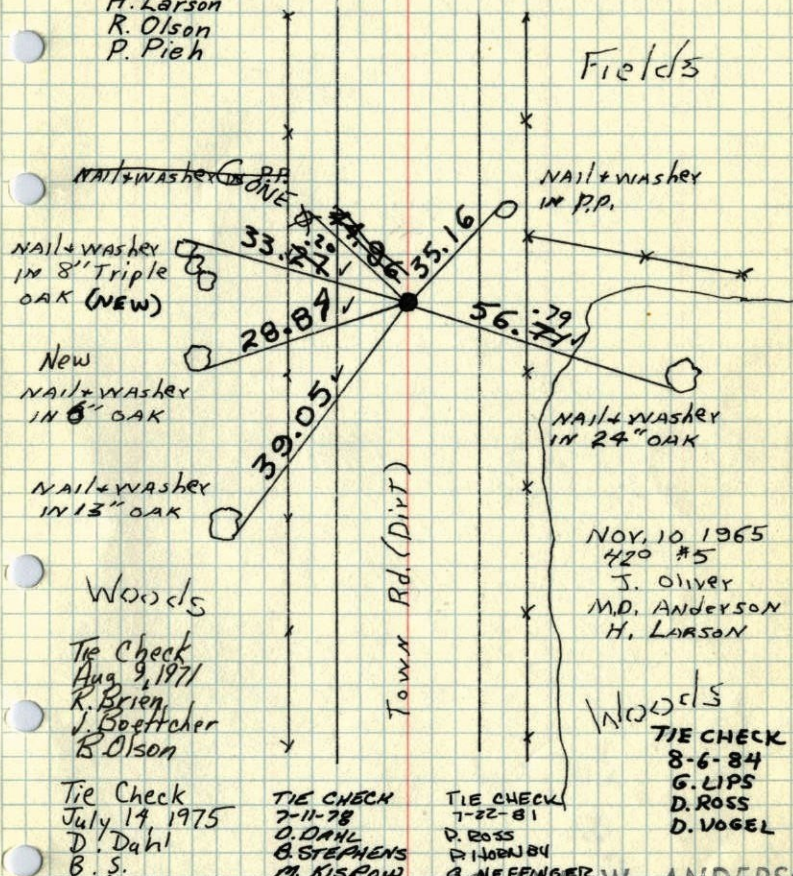

Tie Check
July 14 1975
D. Dahl
B. S.
G. A.

TIE CHECK
7-11-78
D. DAHL
B. STEPHENS
M. KISLOW

TIE CHECK
7-22-81
D. ROSS
P. JOHNSON
G. NEFFINGER

TEMPERATURE CORRECTED
AND HORIZONTALLY
TAPED MEASUREMENTS

NOV. 10 1965
420 #5
J. OLIVER
M.D. ANDERSON
H. LARSON

WOODS
TIE CHECK
8-6-84
G. LIPS
D. ROSS
D. VOGEL

ROLAND W. ANDERSON
COUNTY SURVEYOR
ANOKA COUNTY, MINNESOTA

W 1/4 Cor. Sec. 29 T33 R24

Found axle shaft from N.C. Hoium's

Ties. Re Tied. down 1.5'

Set C.I. Mon down 0.5'

Ties OK
July 2, 1968

H. Larson
R. Olson
P. Pich

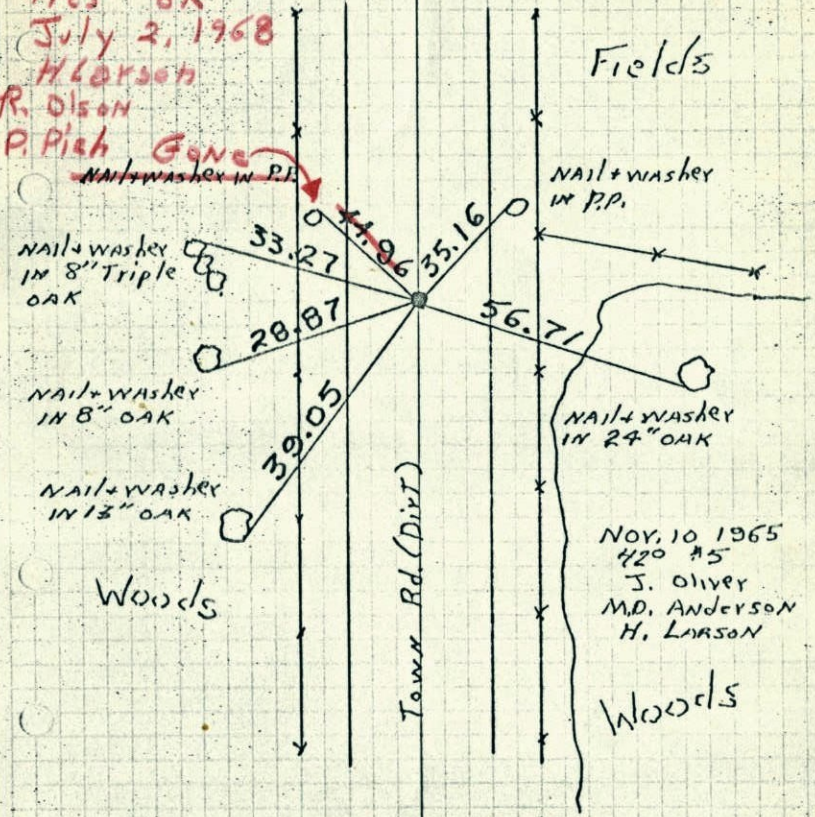

NOV. 10 1965
420 #5
J. Oliver
M.D. ANDERSON
H. LARSON

TEMPERATURE CORRECTED
AND HORIZONTALLY
TAPED MEASUREMENTS

ROLAND W. ANDERSON
COUNTY SURVEYOR
ANOKA COUNTY, MINNESOTA

W 1/4 Cor. Sec. 29, T33, R24

Found Axle Shaft From N.C. Hoiums

ties. Nails and Washers in all tie trees, and poles.

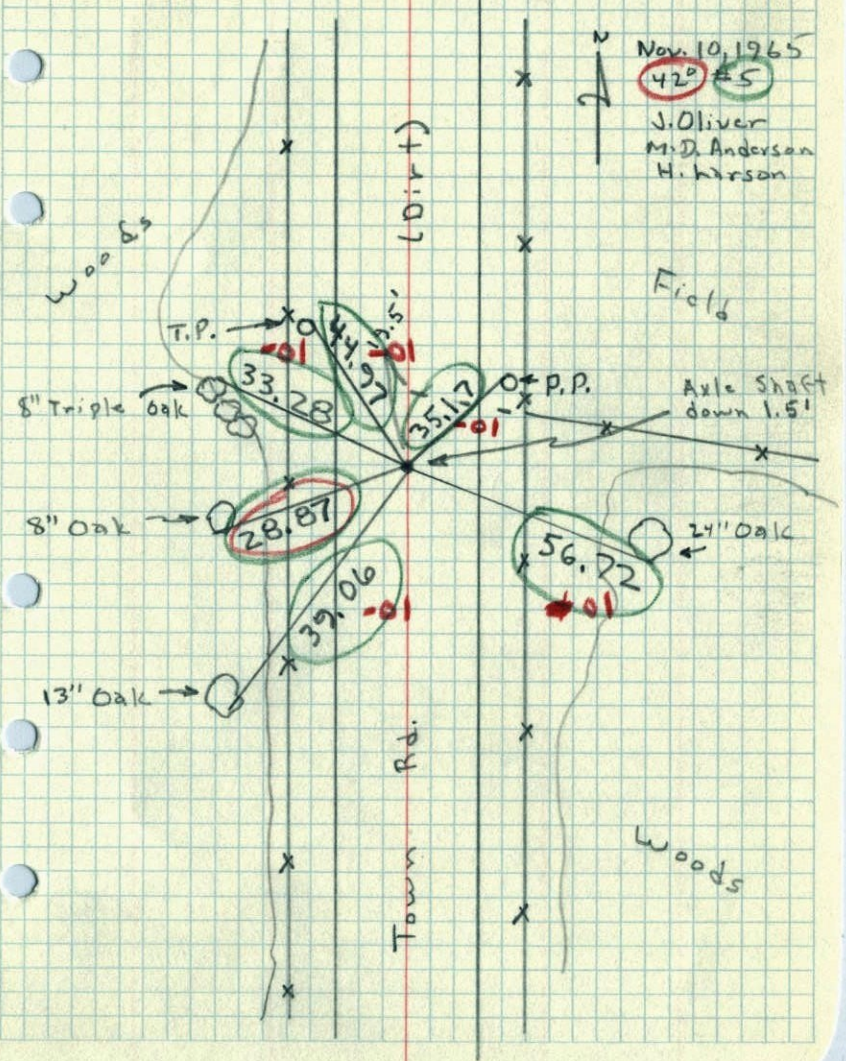

Nov. 10, 1965
420 #5
J. Oliver
M.D. Anderson
H. Larson