

# CERTIFICATE OF LOCATION OF GOVERNMENT CORNER

County of Anoka

State of Minnesota

## East 1/4 Corner of Sec. 29 Township 33 Range 24

On the 19th day of September, 1963, the described corner was evidenced by a 1/2" iron pipe from N. C. Hoium

and to perpetuate the location of said corner, at the exact location thereof, a permanent marker was placed consisting of a cast iron monument

AND on the 8th day of December, 2010, said permanent marker was found flush with the surface and the ties were updated

Updated reference ties are as shown below.

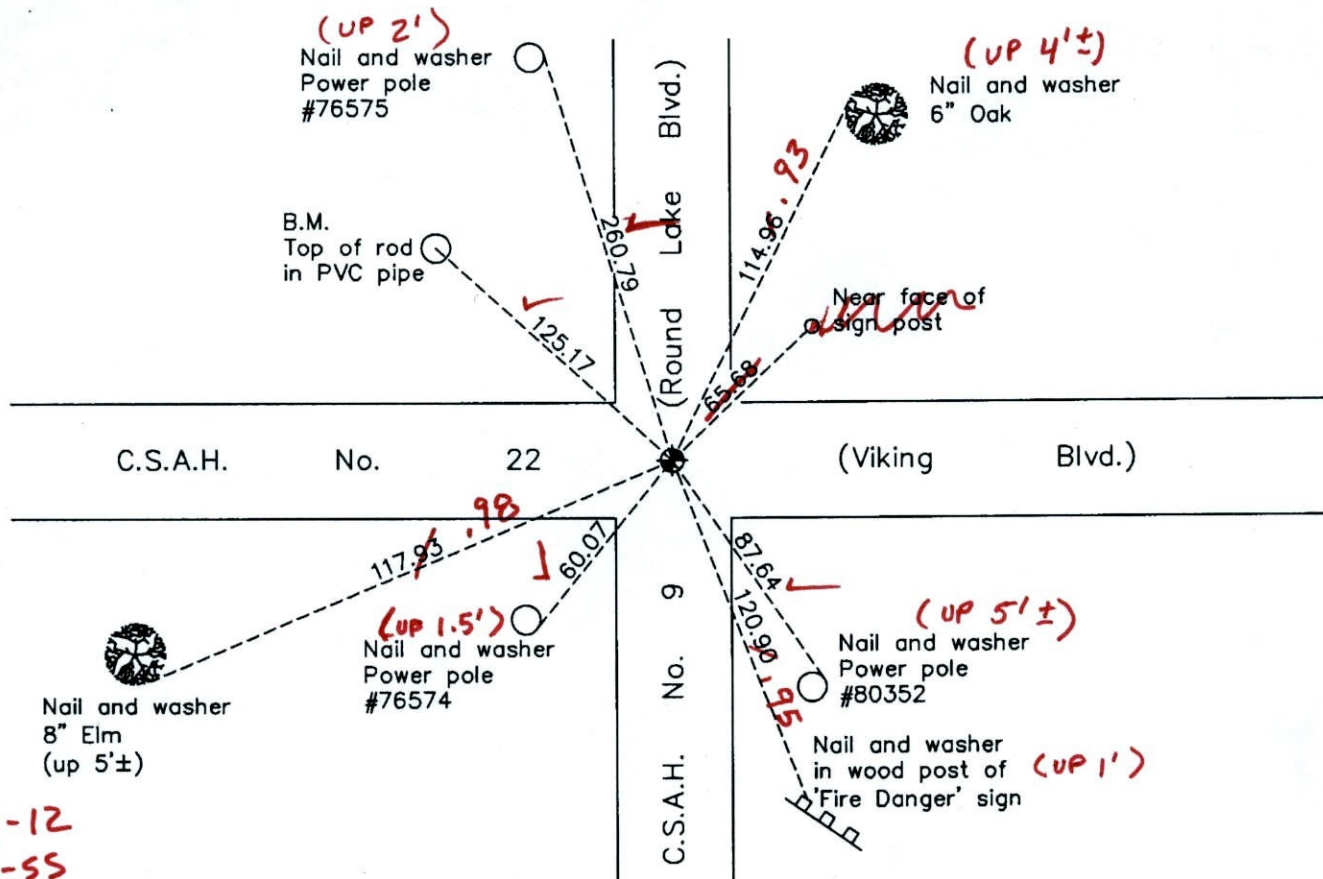

3-1-12  
BK-SS  
T/T-VRS



Revision Date  
12/09/10

N.A.D. 1983 Coordinates  
(1996 Adjustment)

| County Project Coordinates |             |
|----------------------------|-------------|
| Northing                   | 203825.6232 |
| Easting                    | 479229.0176 |
| Date                       | 2/15/01     |

I hereby certify that this United States public land survey monument record is correct and complete to the best of my knowledge and belief.

*Larry D. Hoium* Date 12/09/10  
 Larry D. Hoium, Anoka County Surveyor  
 Minnesota License Number 18165

VRS-3D = 0.04

N = 203825.5757

E = 479228.9330

# CERTIFICATE OF LOCATION OF GOVERNMENT CORNER

County of Anoka

State of Minnesota

East 1/4 Corner of Sec. 29 Township 33 Range 24

I hereby certify that on the 19 day of September, 1963, I found the described corner which was evidenced by 1/2" iron pipe FROM N.C. HOIVM

and I further certify that to perpetuate the location of said corner, I did, at the exact location thereof, place a permanent marker consisting of cast iron MONUMENT (FLUSH)

which reference or witness monuments are located in the manner following:

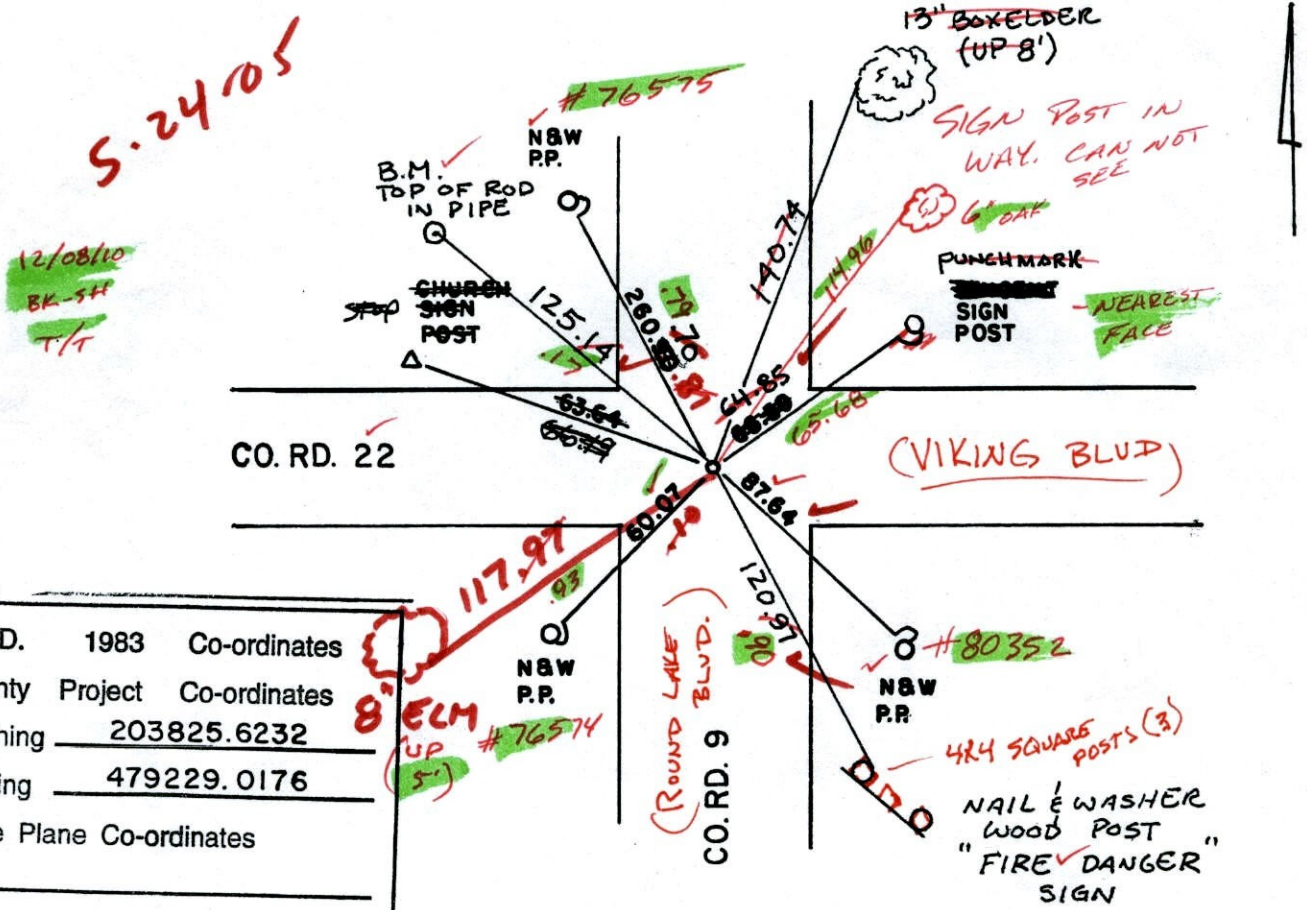

*S. 24 105*

*12/08/10 BK-SH T/T*

|                          |                    |              |
|--------------------------|--------------------|--------------|
| N.A.D.                   | 1983               | Co-ordinates |
| County                   | Project            | Co-ordinates |
| Northing                 | <u>203825.6232</u> |              |
| Easting                  | <u>479229.0176</u> |              |
| State Plane Co-ordinates |                    |              |
| Y                        | _____              |              |
| X                        | _____              |              |
| Date                     | _____              |              |

| Revised date | By      |
|--------------|---------|
| 8-3-84       | D. Ross |
| 7-16-87      | D. Ross |
| 12-30-91     |         |
| 6-5-97       | GIRLS   |
| 2-15-01      |         |
| 7-23-01      |         |
|              |         |

Minnesota State Plane Coordinates  
South Zone

Y \_\_\_\_\_ X \_\_\_\_\_

County Surveyor \_\_\_\_\_ Date \_\_\_\_\_

Registered Land Surveyor No. \_\_\_\_\_

*POWE 12/09/10*

TRANSIT TIE 104  
E 1/4 COR. SEC 29 T 33 R 24

RETIED & REMOVED CAST IRON  
FOR CONSTRUCTION

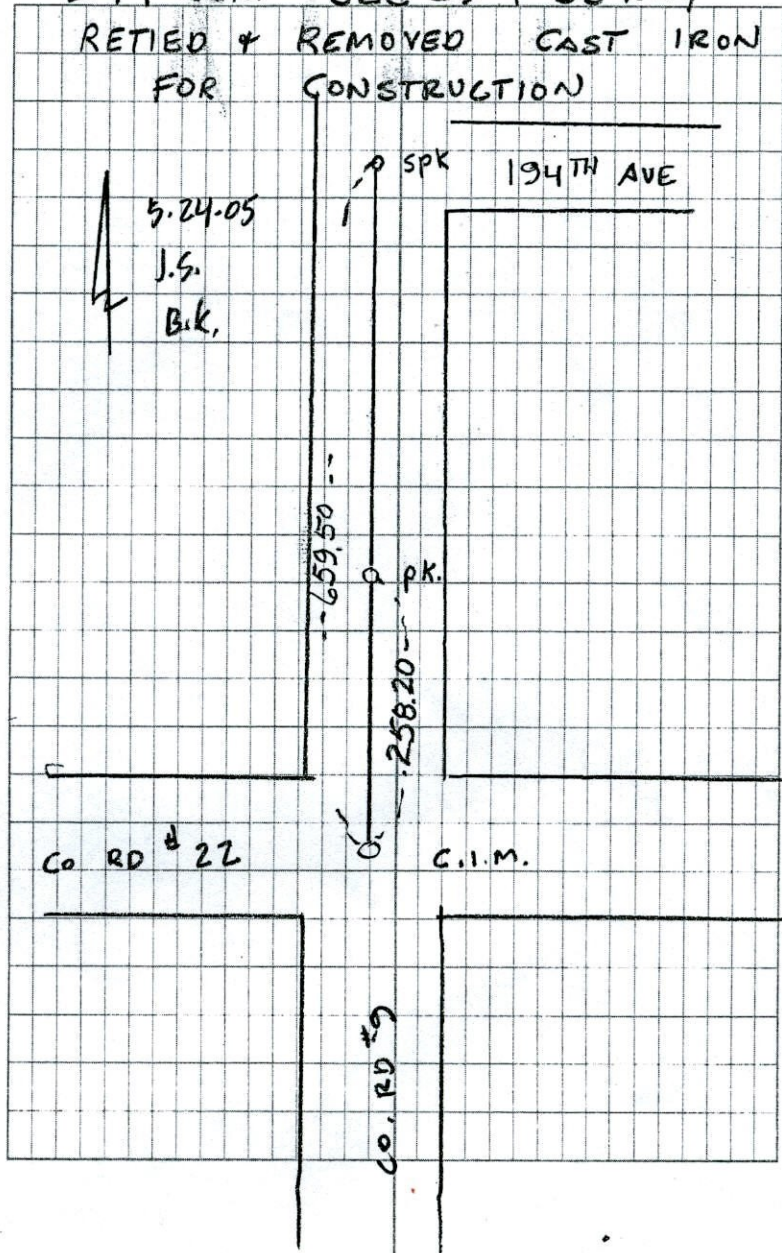

## Points of Project 22-47-9reset

| Point Id   | Point Class | Epoch               | Northing    | Easting     | Ortho. Hgt. |
|--|-------------|---------------------|-------------|-------------|-------------|
| <input checked="" type="checkbox"/> bob          | Control     | 08/11/2005 15:18:51 | 199432.8582 | 466652.1232 | 902.7019    |
| <input checked="" type="checkbox"/> bur78reset   | Averaged    | 08/11/2005 12:08:10 | 206676.5025 | 466016.9661 | 908.6278    |
| <input checked="" type="checkbox"/> oak101reset  | Averaged    | 08/11/2005 09:35:05 | 206546.3071 | 473966.2502 | 911.1980    |
| <input checked="" type="checkbox"/> oak102areset | Averaged    | 08/11/2005 14:10:55 | 206656.2543 | 468643.9130 | 914.4955    |
| <input checked="" type="checkbox"/> oak102reset  | Averaged    | 08/11/2005 13:41:40 | 206598.5096 | 471344.7064 | 913.4320    |
| <input checked="" type="checkbox"/> sewer2       | Control     | 08/11/2005 08:56:30 | 225161.4909 | 473754.5000 | 916.6819    |

# CERTIFICATE OF LOCATION OF GOVERNMENT CORNER

County of Anoka

State of Minnesota

East 1/4 Corner of Sec. 29 Township 33 Range 24

I hereby certify that on the 19 day of September, 1963, I found the described corner which was evidenced by 1/2" iron pipe FROM N.C. HOIVM

and I further certify that to perpetuate the location of said corner, I did, at the exact location thereof, place a permanent marker consisting of cast iron

which reference or witness monuments are located in the manner following:

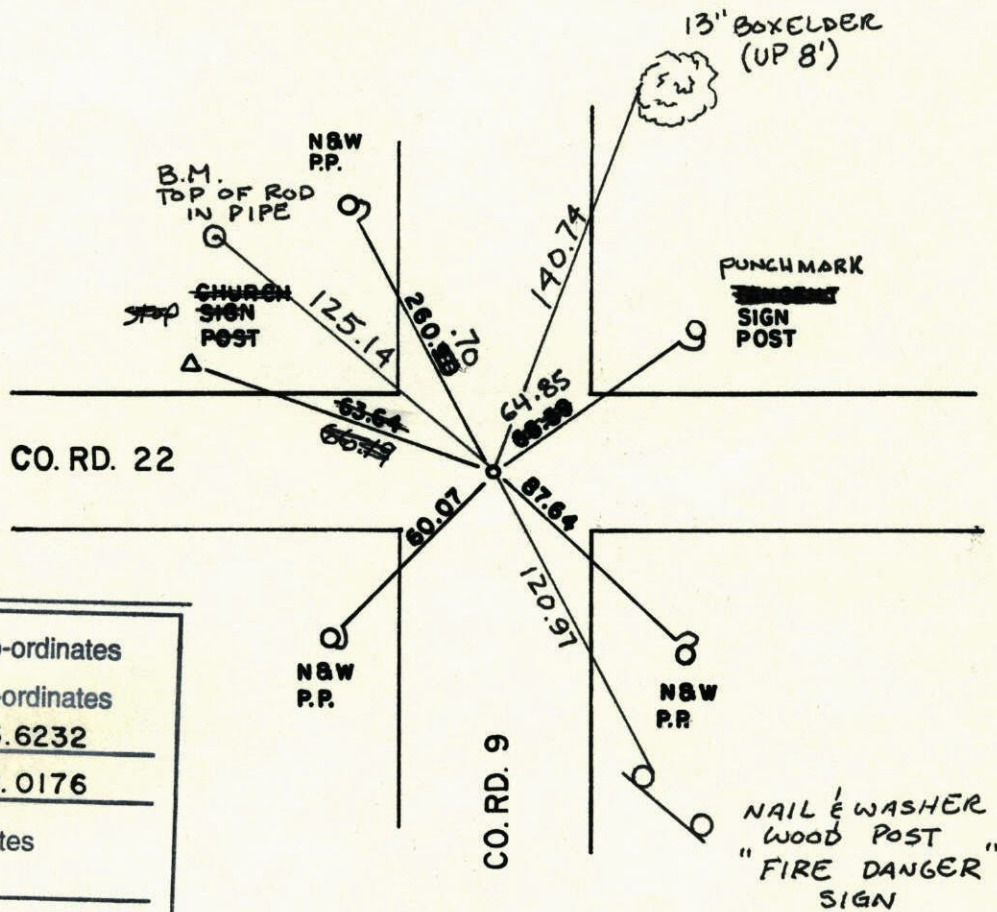

|                          |             |              |
|--------------------------|-------------|--------------|
| N.A.D.                   | 1983        | Co-ordinates |
| County                   | Project     | Co-ordinates |
| Northing                 | 203825.6232 |              |
| Easting                  | 479229.0176 |              |
| State Plane Co-ordinates |             |              |
| Y                        | _____       |              |
| X                        | _____       |              |
| Date                     | _____       |              |

| Revised date | By      |
|--------------|---------|
| 8-3-84       | D. Ross |
| 7-16-87      | D. Ross |
| 12-30-91     |         |
| 6-5-97       | GIRLS   |
| 2-15-01      |         |
| 7-23-01      |         |
|              |         |

Minnesota State Plane Coordinates  
 South Zone  
 Y \_\_\_\_\_ X \_\_\_\_\_  
 \_\_\_\_\_ , \_\_\_\_\_  
 County Surveyor Date  
 Registered Land Surveyor No. \_\_\_\_\_

CONSTRUCTION TIE

164

EAST 1/4 COR SEC 29 T33 R24

RETIED & REMOVED TOP CAST IRON

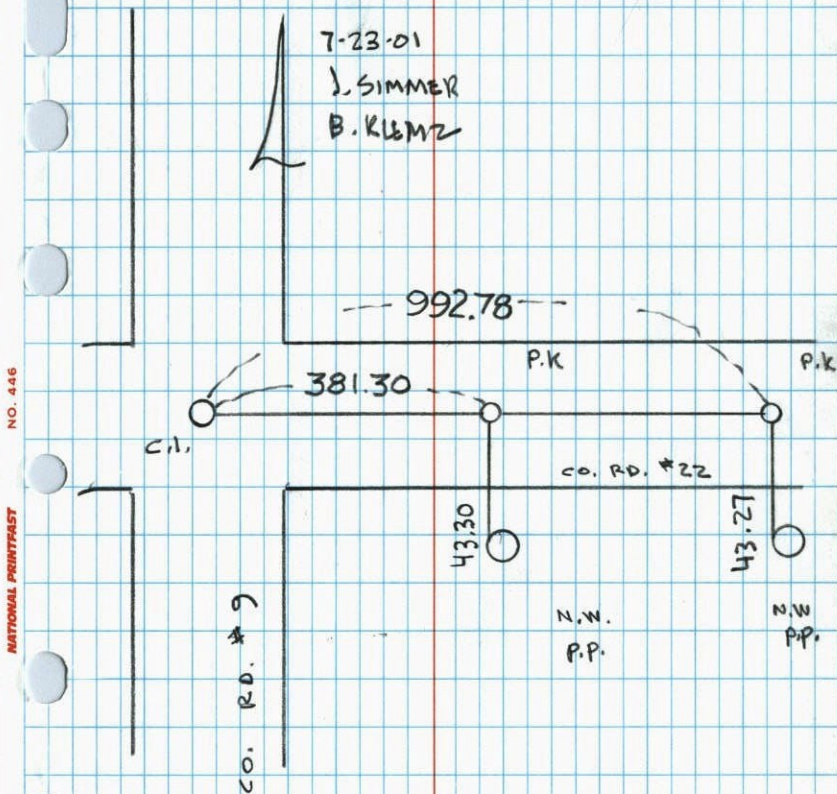

E 1/4 COR. SEC. 29 T33 R24

EAST IRON MONUMENT SET IN PLACE  
OF 1/2" ROD. PK'S 2.00 NORTH AND  
EAST.

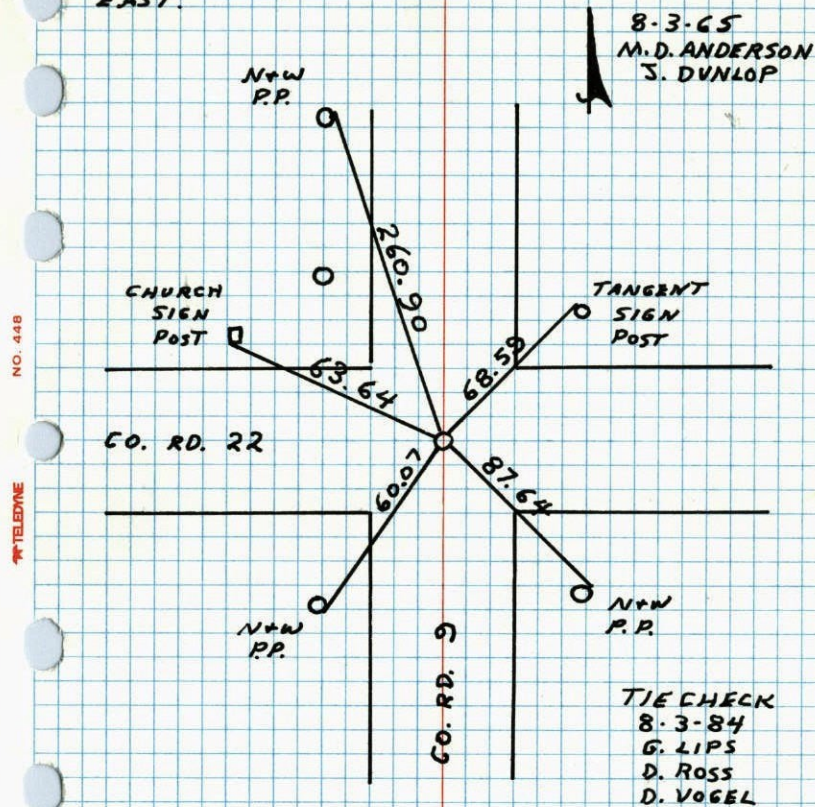

## E 1/4 Cor. Sec. 29, T33, R24

Found 1/2" rod From Ties by N.C. Hoium.

Replaced rod with Cast Iron Monument.

Nails and washers in all tie Poles and trees.

PK's 2.00' North and East

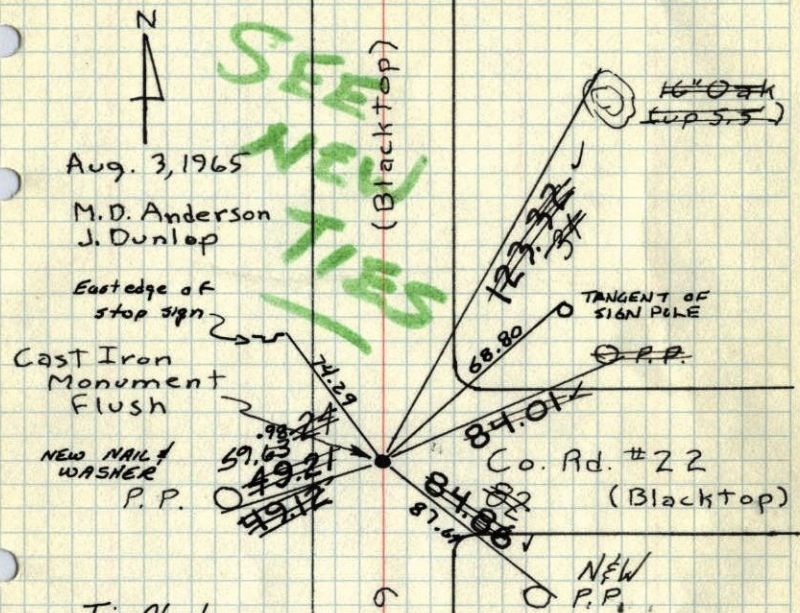

Aug. 3, 1965

M.D. Anderson  
J. Dunlop

East edge of  
stop sign

Cast Iron  
Monument  
Flush

NEW NAIL &  
WASHER  
P.P.

Tie Check  
June 28, 1968  
D. Powell  
P. Pich  
R. Olson

Tie Check  
July 11, 1975  
D. Dahl  
B. Sannerud  
G. Adams

TIE CHECK  
7-21-81

TEMPERATURE CORRECTED  
AND HORIZONTALLY  
TAPED MEASUREMENTS

ROLAND W. ANDERSON  
COUNTY SURVEYOR  
ANOKA COUNTY, MINNESOTA

## E 1/4 Cor. Sec. 29, T33, R24

Found 1/2" rod From Ties by N.C. Hoium.

Replaced rod with Cast Iron Monument.

Nails and Washers in all tie Poles and trees.

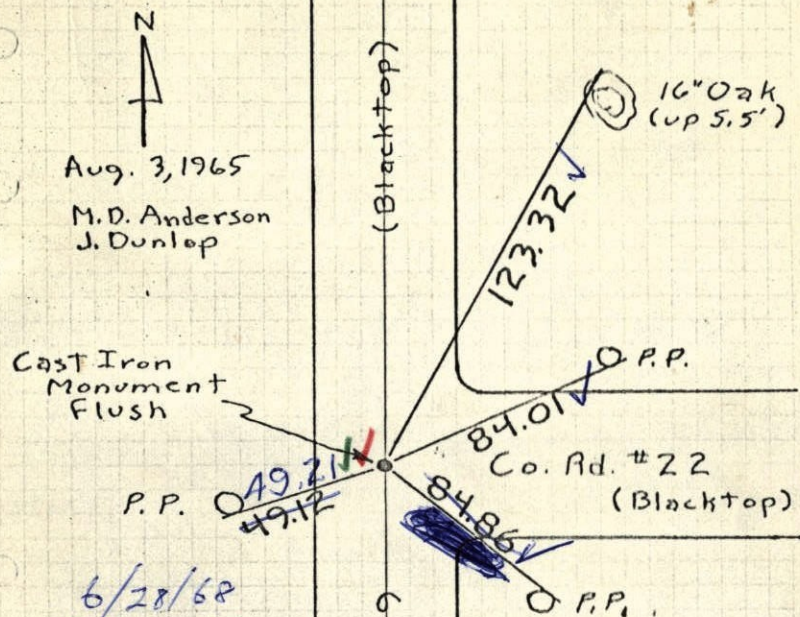

Aug. 3, 1965

M.D. Anderson  
J. Dunlop

Cast Iron  
Monument  
Flush

P.P. ~~49.21~~  
49.12

Co. Rd. #22  
(Blacktop)

6/28/68  
#7-71

D. Powell  
P. Pich  
R. Olson

TEMPERATURE CORRECTED  
AND HORIZONTALLY  
TAPED MEASUREMENTS

ROLAND W. ANDERSON  
COUNTY SURVEYOR  
ANOKA COUNTY, MINNESOTA

E 1/4 Cor. Sec. 29-T33-R24

found 1/2" Rod from ties by N.C. Hoium  
of 9/18/63

Replaced with Cast Iron Man. flush

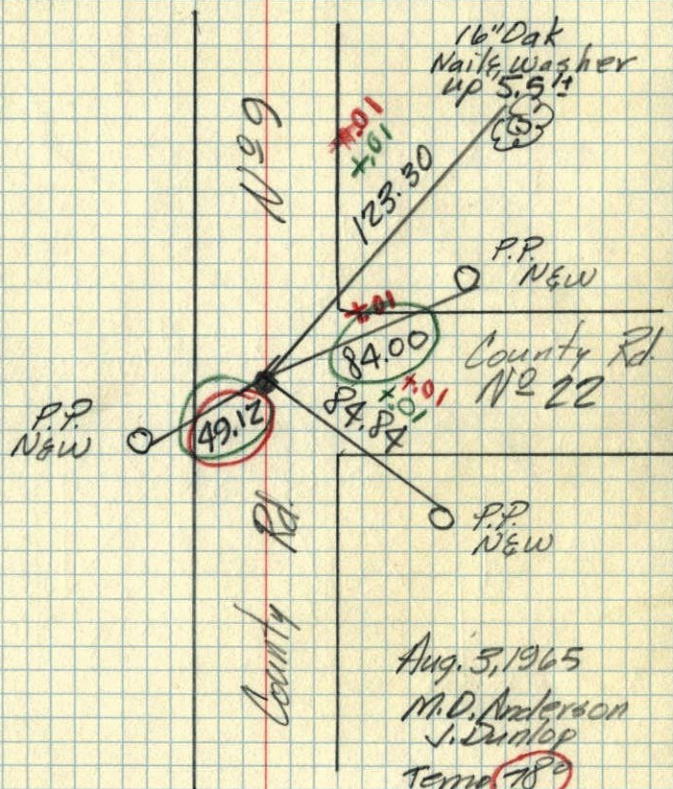

Aug. 3, 1965

M.D. Anderson

J. Dunlop

Temp 78°

Tape 5

E 1/4 CORNER OF SECTION <sup>52</sup>29  
TOWNSHIP 33, RANGE 24

1/2 Rod

9/18/63

138/2

Took New  
ties Aug 3, 1965  
M.D.A.  
J.D.  
Replaced  
with  
C.I.M.

PK. ON  
WARNING  
RAIL

29.5

P.P.

P.P.

48.85

84.1

84.9

T.P.

N. C. HOIUM  
AND ASSOCIATES, INC.  
LAND SURVEYORS

ANOKA, MINNESOTA



521  
E 1/4 CORNER OF SECTION 29  
 TOWNSHIP 33, RANGE 24

1/2" Rod  
 9/18/63

138/2

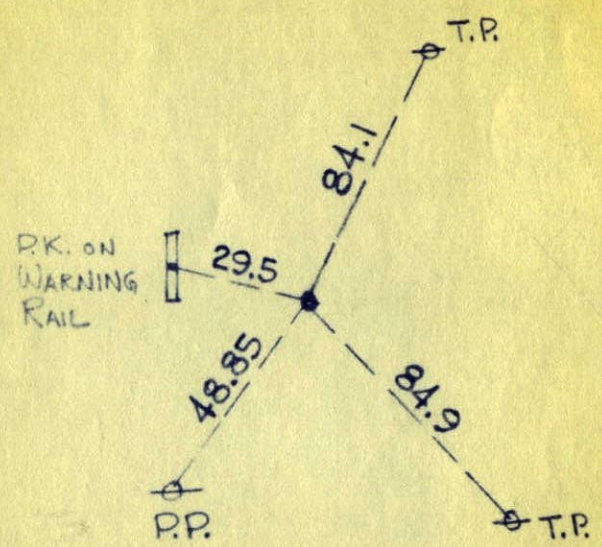

N. C. HOIUM  
 AND ASSOCIATES, INC.  
 LAND SURVEYORS  
 ANOKA, MINNESOTA

oak Grove  
 E 1/4 COR. SEC 29 T 33 R 24

GRAN.

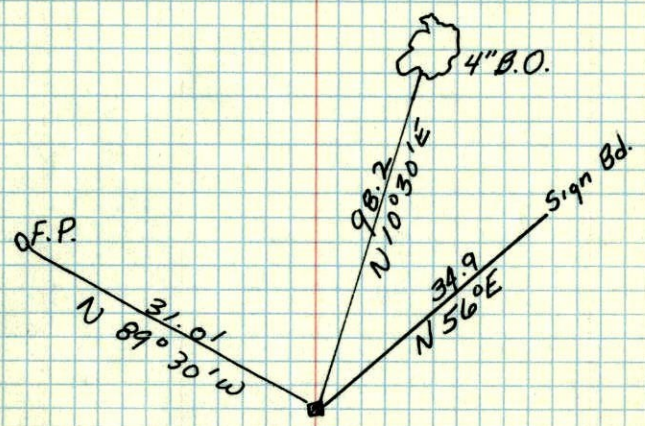

Road rebuilt  
 trees  
 Dead  
 File  
 Gone

could not  
 find  
 Dec 1, 1961

E 1/4 cor. sec 29 T 33 R 24  
(Oak Grove)

Fence Post  
O

4" B.O.

310.0' (N)  
84°30'

98.2'  
(N 10°30' E)

34.9'  
(N 56° E)

5.97' bd.

Gran.

