

# CERTIFICATE OF LOCATION OF GOVERNMENT CORNER

County of Anoka

State of Minnesota

Center Corner of Sec. 27 Township 33 Range 24

On the 5th day of August, 1967, the described corner was evidenced by area resurvey

and to perpetuate the location of said corner, at the exact location thereof, a permanent marker was placed consisting of a cast iron monument

AND on the \_\_\_ day of \_\_\_\_\_, \_\_\_\_\_, said permanent marker was \_\_\_\_\_

Updated reference ties are as shown below.

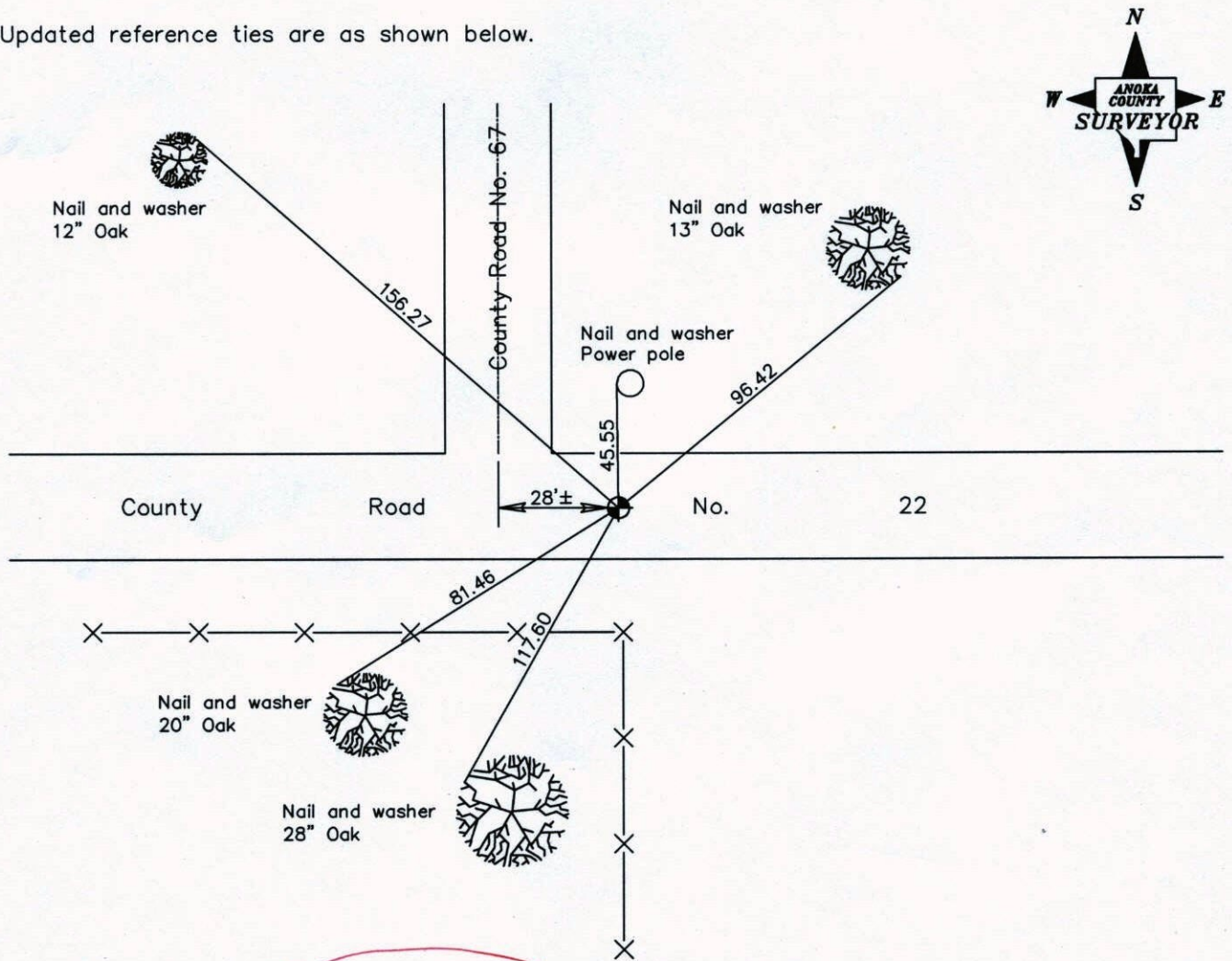

Revised date
1/28/92
5/28/97
6/05/97

N.A.D. 1983 Coordinates (1996 Adjustment)
County Project Coordinates
Northing <u>not available</u>
Easting _____
Date _____

I hereby certify that this United States public land survey monument record is correct and complete to the best of my knowledge and belief.

\_\_\_\_\_ Date \_\_\_\_\_

\_\_\_\_\_, Anoka County Surveyor

Minnesota License Number \_\_\_\_\_

# CERTIFICATE OF LOCATION OF GOVERNMENT CORNER

County of Anoka

State of Minnesota

CENTER Corner of Sec. 27 Township 33 Range 24

I hereby certify that on the 14 day of SEPTEMBER, 1967, I found the described corner which was evidenced by AREA RESURVEY

and I further certify that to perpetuate the location of said corner, I did, at the exact location thereof, place a permanent marker consisting of CAST IRON MONUMENT

which reference or witness monuments are located in the manner following:

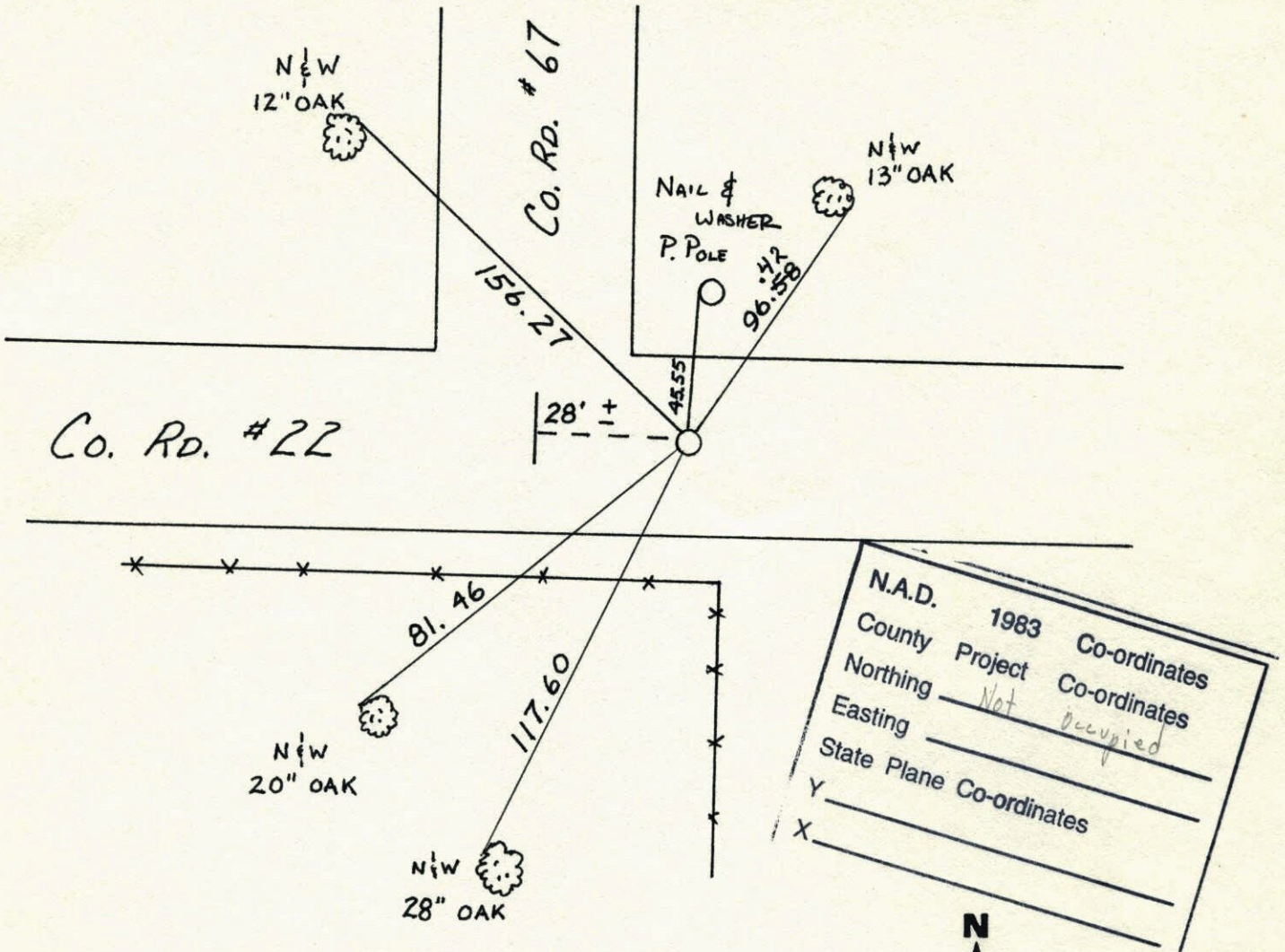

N.A.D.	1983	Co-ordinates
County	Project	Co-ordinates
Northing	<u>Not</u>	<u>occupied</u>
Easting		
State Plane Co-ordinates		
Y		
X		

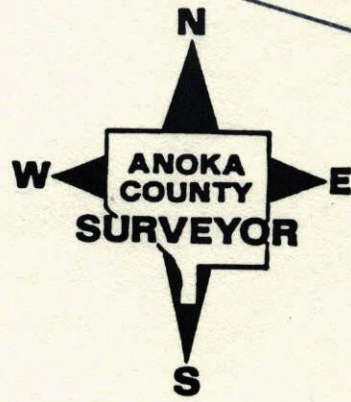

Revised date	Revised date	Revised date
8-24-90		
1-28-92		
5-28-97		
6-5-97		

## CENTER SECTION 27 T33 R24

RETIRED AFTER SETTING C.I.

C.I. FLUSH ON E

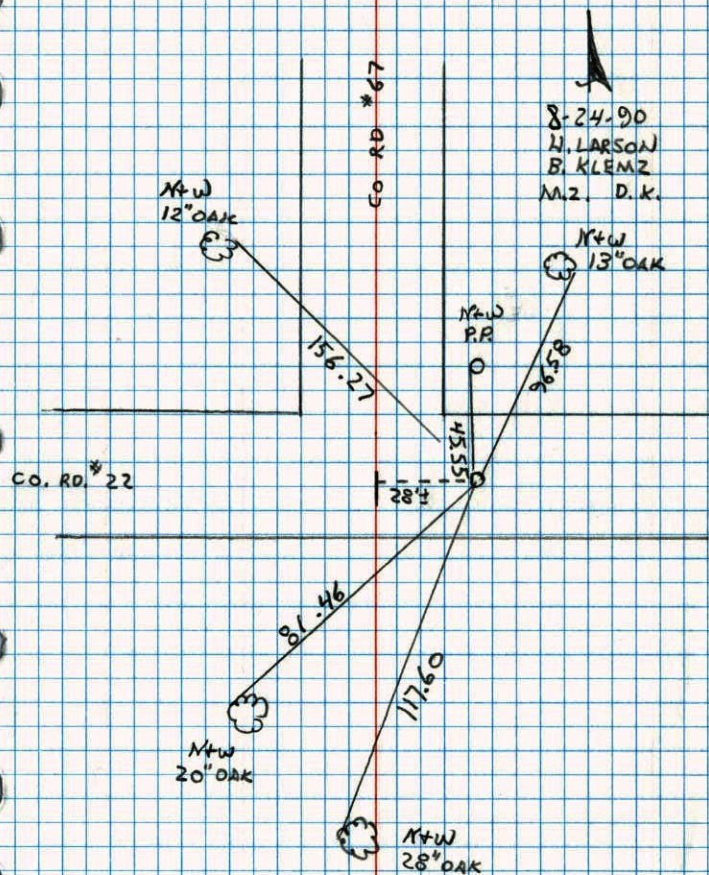
RESET  
6-6-70

## CENTER SECTION 27 T33 R24

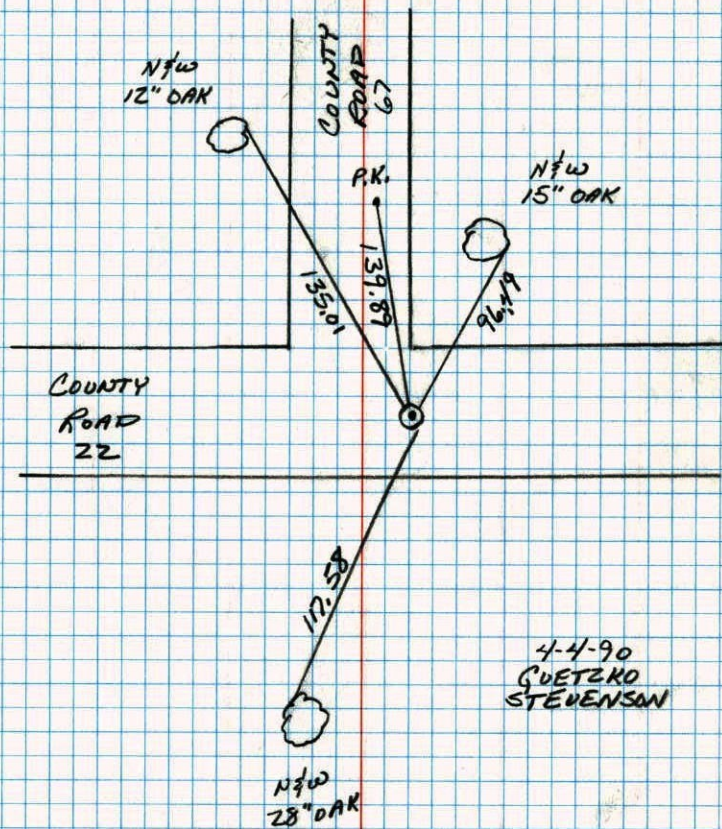
TIED AND REMOVED CAST IRON FOR  
CONSTRUCTION.

## CENTER SECTION 27-T33-R24

SET CAST IRON MONUMENT FLUSH IN BLACKTOP FROM AREA RESURVEY.

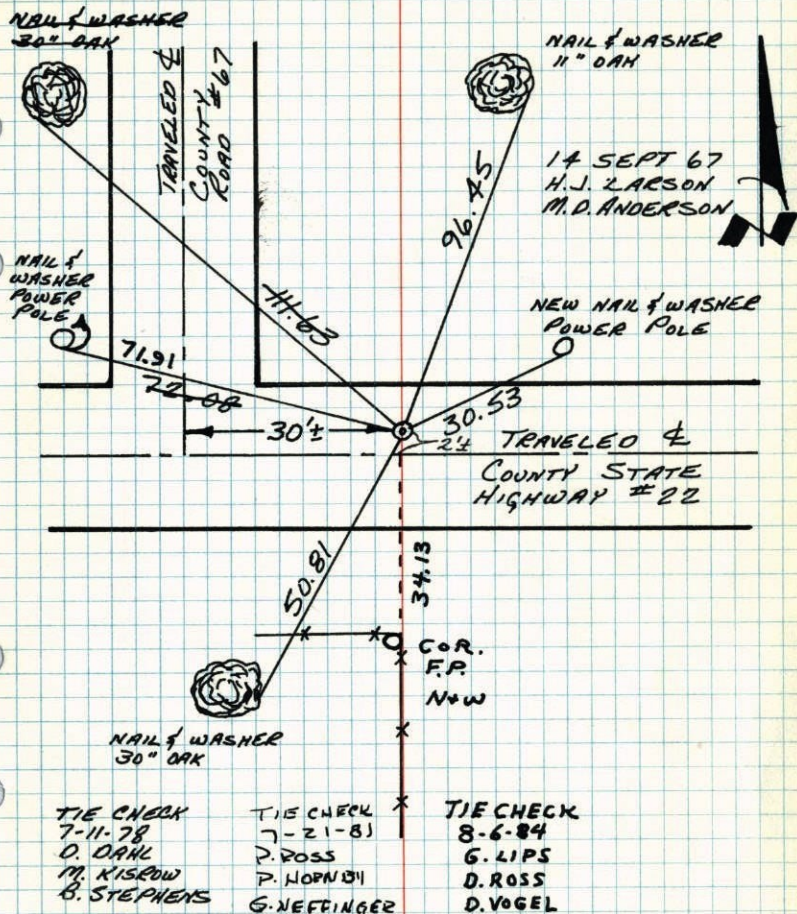

TEMPERATURE CORRECTED  
AND HORIZONTALLY  
TAPED MEASUREMENTS

ROLAND W. ANDERSON  
COUNTY SURVEYOR  
ANOKA COUNTY, MINNESOTA

## Center Sec. 27-T33-R24

Set Cast Iron Monument flush in  
blacktop from area resurvey.

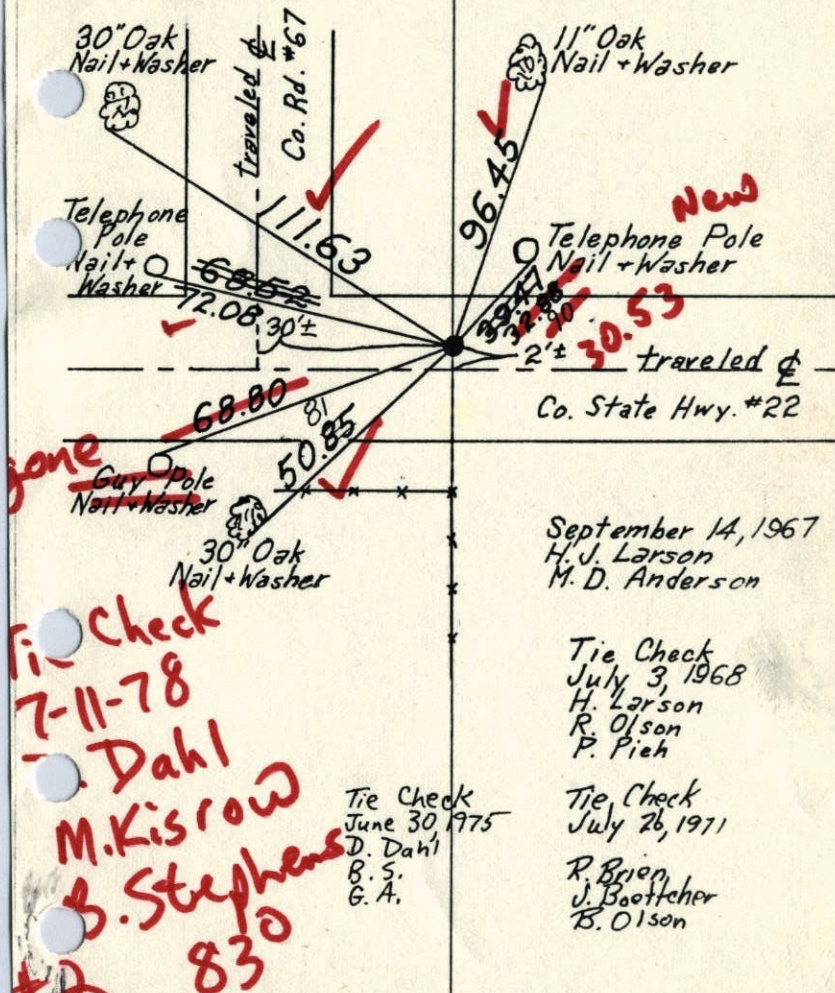

TEMPERATURE CORRECTED  
AND HORIZONTALLY  
TAPED MEASUREMENTS

ROLAND W. ANDERSON  
COUNTY SURVEYOR  
ANOKA COUNTY, MINNESOTA

## Center Sec. 27-T33-R24

Set Cast Iron Monument flush in  
blacktop from area resurvey.

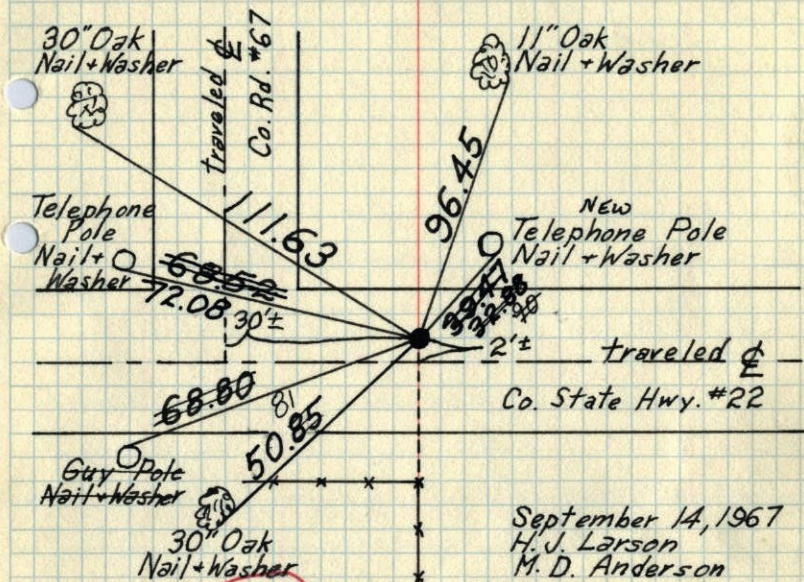

September 14, 1967  
H. J. Larson  
M. D. Anderson

Tie Check  
July 3, 1968  
H. Larson  
R. Olson  
P. Pieh

Tie Check  
June 30, 1975  
D. Dahl  
B. S.  
G. A.

Tie Check  
July 26, 1971  
R. Brien  
J. Baettcher  
B. Olson

TEMPERATURE CORRECTED  
AND HORIZONTALLY  
TAPED MEASUREMENTS

ROLAND W. ANDERSON  
COUNTY SURVEYOR  
ANOKA COUNTY, MINNESOTA

## Center of Sec. 27-T33-R24

Set Cast Iron Monument from area resurvey  
Mon. flush in blacktop

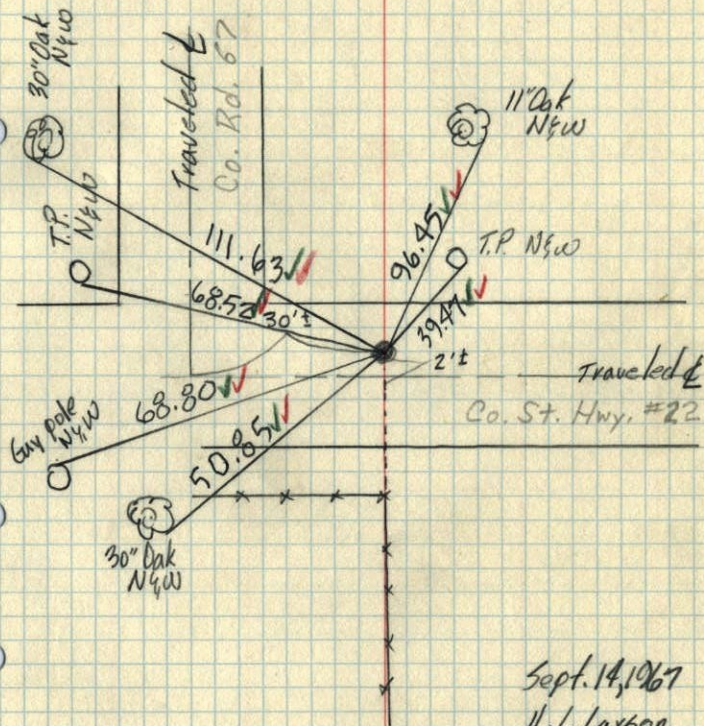

Sept. 14, 1967  
H. J. Larson  
M. D. Anderson

Temp. 72° ✓  
tape #5 ✓